Tonight: Clear, cold
Tuesday: Cloudy, showers

Victoria Times

Classified 386-2121
News 382-3131

96th YEAR, No. 153 ★ ★ VICTORIA, BRITISH COLUMBIA, MONDAY, DECEMBER 10, 1979 20 CENTS DAILY, 30 CENTS SATURDAY

Tory budget to bring pain at pumps?

By DOUG LONG

OTTAWA (CP) — Consumers seem certain to wake up Wednesday to whopping increases in the price of gasoline as Finance Minister John Crosbie puts the finishing touches to a budget designed to curb energy use.

An increase of between 20 and 25 cents a gallon in the excise tax on all transportation fuels, proposed by the government as part of its new energy policy, would raise the price of gasoline sold at the pump to about $1.30 a gallon.

Tuesday's budget — the first by the new Conservative government — is also expected to contain a number of tax measures aimed at encouraging greater use of natural gas and reduced dependence on oil.

Meanwhile, investors in oil and gas stocks are anxious to learn how the government intends to tax new petroleum industry revenues resulting from expected oil price increases of at least $4 a barrel in 1980.

The government seems convinced higher energy prices are an effective means of reducing consumption. Liberal party energy critic Marc Lalonde calls this a baseball bat approach to conservation.

Ottawa hopes to raise around $3 billion through the excise tax and another $2 billion through higher oil prices. Crosbie will use some of the money to cushion the impact of higher prices in low income regions and on consumers already strapped by soaring energy costs.

The energy conscious budget comes on the heels of warnings from the National Energy Board that supplies of home heating oil are very tight across the country this winter. Prime Minister Clark says limited shortages are possible in some areas.

The government is likely to unveil a beefed up home insulation program with more funds available for a broader cross section of home owners to help reduce heating bills.

Tax incentives for conversion to natural gas from oil are anticipated along with a pledge to keep gas prices below oil prices. The government is committed to extending natural gas supplies into Eastern Canada.

The government plans to deposit most of the additional revenues in a new national energy bank, to be used to fund projects aimed at helping reach its target of energy self sufficiency by 1990.

Extension of natural gas supplies, investment in development of alternate energy sources and funding for additional heavy oil and oil sands plants are part of the plans.

The stumbling block to announcement of details of the energy package has been a dispute with Alberta over the method of taxing higher revenues from oil and gas.

The federal government wants a new revenue sharing arrangement to give Ottawa 50 per cent of annual oil price increases above $2 a barrel as it pursues its goal of moving domestic oil prices closer to world levels.

Ottawa now takes 10 per cent of each $1 a barrel increase, while the producing province and the industry each get 45 per cent.

While Alberta concedes the federal treasury needs a bigger slice of oil and gas industry profits to finance national projects there is disagreement over where to impose the tax.

The province says the federal government should only tax profits not being reinvested in exploration and development.

Federal officials maintain this would not provide enough additional revenue and the two sides have been working at a solution. Details may come in Crosbie's budget.

Bill Halkett photo

OVERPARKED LOCO jumped the rails in the Canadian Pacific yard in front of Capital Iron this morning and by noon today it had been there for more than five hours without a metered parking ticket on the seat or dash. Gordon's Towing, however, apparently decided the job was just too big for them to handle. Just another case of a big guy getting away with something. No one was hurt in the mishap.

Iran on brink of civil war

Times News Services

As more violent clashes threatened to plunge Iran into civil war, the revolutionary regime of Ayatollah Khomeini backed down Sunday from its threats to set a quick trial date for the U.S. embassy hostages.

In Tabriz, provincial capital of the Azerbaijan region of northeastern Iran, surging mobs of pro- and anti-Khomeini forces battled in the streets, capturing and recapturing government buildings in the worst violence of the four-day-old rebellion by ethnic Turks.

Meanwhile, UN Secretary-General Kurt Waldheim dispatched a special intermediary to Tehran to pursue UN efforts to resolve the hostage crisis.

Iranian Foreign Minister Sadegh Ghotbzadeh, who on Friday pledged to make a statement within 48 hours on a trial date for the 50 Americans held at the embassy, said Sunday: "At present we are not going to set any time limits on arriving at any new decisions about the hostages."

Iran has threatened to try some of the hostages as spies unless the United States extradites the deposed shah, something the Carter administration refuses to do so.

In rebellious Azerbaijan, Khomeini supporters in the provincial capital of Tabriz wrested the radio and television station from anti-Khomeini ethnic Turks who took it over last week. But later Sunday, tens of thousands of dissident Turks stormed the station, a bloody gun battle broke out and the rebels regained control of the building.

Rebel sources said three persons — all ethnic Turks — were killed and at least 60 wounded in the fighting. Other sources put the death toll at five and said local army units had joined in the fight on the side of the rebels.

The Turkish-speaking minority, loyal to Iran's second-ranking ayatollah, Mohammed Kazem Shariat-Madari, had taken over the Tabriz governor's mansion, airport and radio-TV station to protest the new Islamic constitution that makes Khomeini supreme Iranian ruler for life and denies them the self-rule they were expecting.

Sunday's fighting was the worst of the four-day uprising in Tabriz. Besides the radio station, the pro-Khomeini forces also retook, then lost control of the governor's mansion. By nightfall the Shariat-Madari followers seemed to have the upper hand.

The Azerbaijani rebellion — and similar unrest in

See IRAN page 10

ICBC confirms increase

The average premium rate for Greater Victoria drivers will increase $10 to $177 next year though most drivers in the province will pay up to 10 per cent more for their Insurance Corporation of B.C. coverage.

North Vancouver Island motorists will also get a $10 drop, from $191 to $181.

The overall 10 per cent increase — predicted Friday by the *Times* — was confirmed today by ICBC president Robbie Sherrell.

Sherrell told a news conference that about 915,000 drivers will pay more for insurance, 729,000 will pay less and rates for 55,000 drivers will remain unchanged.

He also said 100,000 additional drivers will see an average $11 drop in insurance rates through the Crown corporation because they qualify for safe driver discounts.

Sherrell said Vancouver-area drivers will see the average premium rate reduced to $253 from $270 and the average premium in the Fraser Valley will drop $7 to $185.

The new rates take effect Jan. 1 and will be accompanied by a variety of new coverage options.

Corporation spokesman said earlier this year that the government's program four to stop basing rates on age, sex, marital status and geography would result in an overall increase in premiums.

Wrecked boat yields 3 dead

A search for seven people began at dawn today after three bodies were found in the wreckage of a 32-foot fishing boat that went missing eight days ago.

One of the dead was identified as the owner of the boat, Roy Mostad, 44. The other victims were a juvenile girl and a juvenile boy.

There were seven children and three adults aboard the Salinta when it vanished.

Officials identified them as Mostad and his three children, Tommy, 13, Robert, 8, and Tina 9; Judy Stevens, 30, and her children Lyle, 7, Nadine 6, and Roselle 4 and her sister, Wendy Stevens, 22, and her four-year-old daughter Angie. All are from Prince Rupert.

The damaged boat was sighted Sunday washed ashore on the Alaska coast north of Prince Rupert, he said.

The wreck was spotted 66 kilometres north of Prince Rupert near Tree Point in Alaska by a Canadian Forces helicopter based at CFB Comox, said Capt. Ron Hallstrom of the Pacific Rescue Co-ordination Centre.

The occupants of the craft, who set out from Prince Rupert Dec. 2 to visit relatives in Kincolith about 100 kilometres to the north, were not missed until Friday when a neighbor noticed the children were not at school.

Apparently no one had notified the relatives they were coming, a Canadian Forces spokesman said.

Mum's word on Campbell

By JAKE BANKY

Intergovernmental Relations Minister Garde Gardom today refused to speculate on the future of Dan Campbell, the senior Social Credit bureaucrat he inherited from the premier in last month's cabinet shuffle.

Gardom was asked whether Campbell will still become the government's chief representative in the new B.C. House in Ottawa in the New Year as scheduled.

"As I say, I'm not making any comment," he replied.

An hour later, the minister met Campbell privately.

Campbell was not available to answer questions.

On two occasions last week Campbell blew his top at the press for "hassling and harassing" him on the dirty tricks affair.

He ordered reporters from his office and threatened them with legal action.

Gardom said it would be wrong for him to say anything on any of these matters while a police investigation is under way into the dirty tricks affair.

Does that mean Campbell is under investigation? Gardom was asked.

"I'm not suggesting he is, I'm not suggesting he isn't," Gardom replied.

Pressed on whether Campbell is going to Ottawa, the minister said:

"Garde Gardom is not going to be here forever. You are not going to be here forever and I assume Mr. Campbell is in the same position."

Will Campbell be around for another year?

"I'm not going to start speculating," Gardom said.

Premier Bill Bennett declined comment on the Campbell situation.

The NDP meanwhile, is calling for a police investigation into the possibility that Campbell may have contravened the B.C. Elections Act.

Former attorney-general Alex Macdonald said the RCMP should be investigating Campbell in light of a claim by former Socred researcher Ellen Mackay that Campbell handed out $1000 bills for election expenses without asking for receipts.

The Socred caucus was meeting today in a session expected to centre on dirty tricks and the mass firing last week of the entire caucus research staff.

Prince George South MLA Bruce Strachan said as he entered the meeting he is upset at the way things have been handled and he intends to speak out about it.

ON THE INSIDE

Whack at loggers

Soaring interest rates and plunging housing starts in the U.S. are beginning to hurt Interior loggers but the provincial government appears reluctant to administer first aid. Page 3.

Bombs blast tourists

Nine persons, including two Canadian tourists, were injured late Sunday when two bombs went off in crowded streets in central Rome, police said. Page 10.

Child care system swamped

The National Council of Welfare says the country's child care system is bursting at the seams with about 80,000 youngsters, most of them driven there by poverty. Page 26.

NATO decision time

A momentous decision faces NATO ministers this week — whether to deploy new nuclear weapons in Europe. Page 43.

SPORTS

Colorado coach Don Cherry made National Hockey League believers out of his players and the Rockies stunned the Canadiens 7-5 in Montreal. Page 14.

Los Angeles Rams whipped Atlanta Falcons 34-13 Sunday to prove what a difference a month can make in National Football League fortunes. Page 14.

American men provided surprises in the world gymnastics championships at Fort Worth, Tex., but the Soviet Union collected more than twice as many medals as the U.S. in the week-long meet. Page 15.

INDEX

Births	31	Entertainment	20
Capital Scene	42	Finance	6, 7
Classified	31-42	Gardening	42
Comics	30	Lifestyle	23-25
Deaths	42	Sports	14-20

New police chief named

Victoria's new police chief is Insp. William J. Snowdown of Vancouver.

Mayor Bill Tindall today announced the police board had chosen the head of Vancouver's community services division from a list of 33 candidates.

Snowdon, a veteran of more than 20 years on the 800-man Vancouver force, replaces Chief Jack Gregory, a former RCMP officer who headed Victoria's force for 18 years.

The appointment is effective Jan. 1.

Snowdon's experience with team policing methods was believed to be the decisive factor in his appointment.

Earlier this year, he was given command of the community services division of the Vancouver police force.

For several years, Vancouver has deployed teams of police to cover sectors of the city to try to combat the rising crime rate, especially among youths and juveniles.

Instead of being assigned various areas of the city, police concentrate on one neighborhood and get to know the people and the trouble spots.

There have been numerous demands that Victoria's 150-man police department adopt similar tactics.

Robber blasts hole in roof

By AB KENT

A cool-headed attendant tried to talk a masked gunman out of robbing his service station until the robber blasted a hole in the ceiling of Fennell's Pay-n-Save service station with a shotgun Saturday night.

"Then I went to plan B and asked him if he still wanted the money," said Peter Moulton, 28, of 486 Culduthel.

Moulton said the man threatened to kill him and two young motorcyclists, took about $600 cash and drove away from the Central Saanich station in a small car about 9:40 p.m.

"If anything, he was more scared than I was," Moulton said.

The motorcyclists were with Moulton in the office at 6459 Pat Bay Highway when the six-foot bandit, wearing a red toque, red coveralls and a child's red knitted sweater tied over his face, came in carrying a Remington 12-gauge shotgun.

"Gimme your money and the money from the safe," the gunman demanded.

"I conversed with him for three or four minutes, hoping he'd back down," Moulkton said today.

But the gunman was determined that Moulton hand over his wallet and open the safe.

"Then I wanted to see if I could talk him into firing a shot into the ceiling to prove the gun was loaded. I thought I could either jump him, or if it was loaded, the sound would attract neighbors," Moulton said.

The gun roared and Moulton said he abandoned the idea.

"He ordered us into the ladies washroom and said not to come out. He meant business and said he would kill us if we didn't co-operate."

When he heard the sound of a car pulling away, Moulton said he jumped out of the washroom, dived over a counter and telephoned the station owner who called police.

Rhodesia bombs rebel sites

SALISBURY (AP) — Zimbabwe Rhodesian jet fighter planes pounded guerrilla staging areas in neighboring Zambia and Mozambique on Sunday as negotiators in London continued to wrangle over a ceasefire in the breakaway British colony.

The military command reported that the planes bombed and strafed black nationalist guerrilla havens just across the Zambezi River border in Zambia at dawn. A later statement said the planes attacked more guerrilla bases inside Zambia on a second raid and struck a guerrilla target inside Mozambique.

The Patriotic Front guerrilla alliance uses the neighboring black-ruled states as base areas in its seven-year-old war against the Salisbury government.

There was no immediate word from either Zambia or Mozambique on casualties in the raids.

The military command gave few details, saying only that the attacked bases in Zambia housed "large numbers of terrorists" and that the target in Mozambique was "a major terrorist base."

It said all aircraft returned to base safely after the attacks. Unconfirmed reports said Zimbabwe Rhodesian ground troops also took part in the Mozambique raid.

Sunday's air strikes were the sixth, seventh and eighth cross-border raids into Zambia and Mozambique since the London peace conference began 13 weeks ago.

In London, Patriotic Front spokesman Willie Musarurwa denounced Sunday's attacks as "outrageous" and said they proved that the outgoing Salisbury government of Prime Minister Abel Muzorewa is not serious about peace.

Observers say the raids may cast another shadow over hopes for early conclusion of a Zimbabwe Rhodesian peace agreement.

Both sides in the British-sponsored talks have accepted a constitutional plan and last week the Front guerrilla leaders agreed to principles of a ceasefire. But last-minute technical hitches developed and the Front again declared it would not accept cease-fire terms that amounted to "surrender."

Hydro probe delay bid

B.C. environmental groups will ask the National Energy Board to postpone a hearing on B.C. Hydro's application to export electricity until more information is available on the potential effects of such a move.

The hearing is scheduled to begin Tuesday in Vancouver.

A motion to that effect will be made at the hearing by the Sierra Club and the Canadian Scientific Pollution and Environmental Control Society (SPEC).

Hydro is seeking an umbrella licence from the federal regulatory agency to export 10 billion kilowatt hours of electricity annually to the U.S. Three billion would be guaranteed while the remaining seven billion could be interrupted if required to serve Canadian needs.

The proposed annual export of electricity is equal to 39 per cent of Hydro's domestic sales in the 1978-79 fiscal year.

The Sierra-SPEC motion says the hearing should be put off until the following questions can be answered:

—Whether the export price should include the capital, environmental and social costs to generate the power;

—Whether the price for export thermal power will include costs stemming from the impact the operation of thermal generating units has on the environment.

TOWN OF SIDNEY

OFFICIAL COMMUNITY PLAN

NOTICE OF PUBLIC HEARING

Due to further changes to the draft Official Community Plan, it is necessary to hold another public hearing prior to the adoption of the plan and such hearing will be held on Monday, December 17th, 1979, at 7:30 p.m. in the Council Chambers, Town Hall, 2440 Sidney Avenue, Sidney, of which everyone concerned is required to take notice.

A copy of the revised plan may be inspected at the town hall during regular office hours.

G. S. Logan, A.C.I.S., C.M.C.
Town Administrator

25-storey jump . . . she lives

SAN FRANCISCO (UPI) — A 25-year-old woman survived an apparent jump from a 25-storey hotel but does not want to talk about it, hospital officials said Sunday.

In discussing the Friday incident, police said Kathy Beck took off some of her clothes, apparently jumped from the roof of the Golden Gateway Holiday Inn — 250 feet high — and landed on the roof of a parked car.

Hospital officials declined to discuss her condition.

"We cannot make any statements about her condition," said a spokeswoman at San Francisco General Hospital. "She has been very uncooperative and doesn't want us to say anything to anyone."

Witnesses said that when the woman landed on car, she moaned, "Leave me alone, just leave me alone."

Hospital officials said she suffered head and internal injuries but will live.

THE OUTCASTS — **by Ben Wicks**

Minnie Mountain appeal in Feb.

A Cadboro Bay Residents Association appeal for a hearing before the Supreme Court of Canada on the Minnie Mountain housing development decision will be held in Ottawa in February.

Association laywer Lawrence Fast has appealed a recent B.C. Court of Appeal judgement overturning an earlier B.C. Supreme Court decision quashing a Saanich land use bylaw allowing the 70-acre housing development.

If the application is successful, it will be several months before the case is heard by the Supreme Court.

A year ago the association won a supreme court appeal against the bylaw when Mr. Justice William Trainor ruled a conflict of interest on the part of Ald. David Paterson.

Mayor Mel Couvelier has announced the mixed residential housing development will go ahead as soon as possible.

Offer for FP called 'low'

TORONTO (CP) — The offer by Conrad Black and associates for controlling interest of FP Publications Ltd. is about $102 million or $45 a share, says former Liberal cabinet minister James Richardson.

Although the offer isn't as good as it should be, it will probably be accepted by some stockholders because FP earnings aren't as good as they should be, said Richardson, a trustee of the Bell Foundation, which owns a small portion of the stock.

FP Publications owns eight newspapers, including the *Victoria Times*, *The Daily Colonist* and the *Vancouver Sun* in B.C., and has substantial printing interests.

Richardson and other foundation trustees will be in Toronto on Thursday to discuss the details of the offer made by Black, chairman of Argus Corp. Ltd., and his associates. They include John Bassett, chairman of Baton Broadcasting Inc., and George Gardiner, president of Gardiner Watson Ltd. brokers of Toronto.

The various equity shareholders, including four family holding companies and four members of the family of FP co-founder Max Bell, have been invited to Toronto to study the proposals.

The Bell heirs own about 10.4 per cent of the FP equity shares. The main shareholders are Invictus Ltd., which represents the Sifton estate and owns 32.4 per cent of the equity; Starlaw Investments Ltd., representing the McConnell family of Montreal with 25 per cent; Newsco Investments Ltd., the family holding company of R. Howard Webster of Montreal with 20.6 per cent; and the Max Bell Foundation with 10.3 per cent.

But the decision on any sale will be made by the businessmen who administer the foundations or execute the estates, not by family members.

These administrators include David Ferguson and Derek Price of Starlaw Investments; R. S. Malone, a trustee of both the Sifton and Bell estates; Donald McGavin of Toronto, a Sifton trustee; Gardiner, a trustee of the Bell Foundation; and three other Bell trustees, including Richardson and former governor-general Roland Michener.

Ownership of the equity shares differs substantially from that of the voting shares represented on the board of directors, which controls management of the company.

Starlaw holds 25 per cent of the voting shares, while Sifton, the Bell Foundation and Webster each hold 22.5 per cent. Malone holds 7.5 per cent.

Aqua Pacific
CHRISTMAS SALE
10% OFF
All Available Stock
Pool Games
Floating Lounge Chairs
Jacuzzi Whirlpool Baths
Hot Tubs and Pumps
Sales, Service
and Installation
Plumbing Supplies
555 Pembroke St.
384-7822

$1 million fire guts stores

SURREY (CP) — A spectacular fire fanned by high winds Sunday night caused more than $1 million damage when it destroyed two furniture stores in this community.

A fire department spokesman said the fire which gutted Cloverdale Home Furnishings Ltd. and the adjacent Maple Shop, burned out of control in the townsite of Cloverdale for three hours with winds gusting to 40 kilometres an hour. Volunteer firemen from about six halls were called in to battle the fire.

The fire also spread to a nearby cafe and a dry cleaning firm.

Killer slide crushes shed

VANCOUVER (CP) — Two deaths have been linked to a severe wind and rain storm that lashed southwestern British Columbia during the weekend, disrupting power and damaging buildings.

At least two mudslides were caused by the driving rains which undermined hillsides.

One slide claimed a man's life and left another man in serious condition in hospital. The other slide blocked a major highway.

The massive mudslide at the Carolin Mine in the Coquihalla Valley, 30 kilometres northeast of Hope, swept a mechanics' shed with four men inside it off its foundation.

One man died as the shed was crushed by mud and another suffered serious injuries after he was trapped in a truck which was swept 50 metres over an embankment. Two other men suffered minor injuries and worked for an hour to rescue the victim in the truck.

In the Vancouver suburb of Surrey, RCMP said weather conditions contributed to the death of a woman who was struck by a car. They said the accident occurred in an area where lack of street lighting, high winds and heavy rain resulted in poor visibility.

ATTENTION: WINDOW OWNERS!

THE FINEST QUALITY

10 YEAR GUARANTEE

DISTORTION FREE GLASS — AIR TIGHT DUST FREE SPACE — AIR TIGHT SEALING — MOISTURE RETARDING AGENT

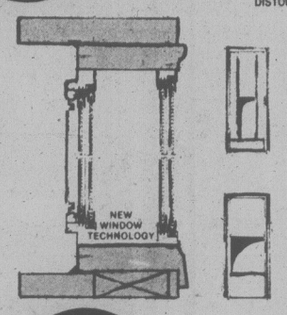

Good news for home owners planning to save more on rising heating costs. Triple Track, the most advanced design in thermal window technology is now available complete with sliding storms and screens. ACT NOW AND SAVE

- Triple Track
- Hermetically sealed thermopanes
- Energard insulating inside and outside storms
- Baked enamel finish in 16 different colours to choose from

STEP UP TO ENERHEAT — ENERHEAT — WE OFFER MORE FOR YOUR MONEY

Call Enerheat for a Free Estimate without obligation.

382-1224

VISIT OUR SHOWROOM AT
2018 DOUGLAS ST.

12-8

the weather

A vigorous frontal system tracked across southern B.C. overnight. The system was accompanied by rain and snow. Following the front are strong gusty northerly winds which will push cold Arctic air into the Interior today. The cold, drier air will give some sunny breaks across the province today. The next Pacific disturbance is on its way and will track across northern B.C. Tuesday. This system will bring rain and snow to the north coast this afternoon and snow to the northern interior overnight.

ENVIRONMENT CANADA WEATHER OFFICE 10 A.M. FORECASTS

Valid Until Midnight Tuesday

Greater Victoria: Sunny with cloudy periods. Tuesday mostly cloudy. A few showers in the afternoon. Highs both days near 7. Lows tonight near freezing.

Lower Mainland, East Vancouver Island: Sunny with cloudy periods along the coast. Further inland cloudy with a few sunny periods. Tuesday mostly cloudy. A few showers in the afternoon. Highs both days near 7. Lows tonight near zero.

North and West Vancouver Island: Sunny with cloudy periods. Tuesday mostly cloudy. Occasional showers beginning northern end of the island in the morning and spreading to the southern parts in the afternoon. Highs both days 5 to 7. Lows tonight zero to 2.

TEMPERATURES

Yesterday

	Max.	Min.	Prcp.
Victoria	10	5	7.4
Normal	8	4	—

One Year Ago

Victoria	10	3	1.1

Across Canada

Prince Rupert	4	— 1	2.8
Prince George	3	—13	4.4
Port Hardy	6	0	8.6
Terrace	3	— 4	0.4
Tofino	10	2	—
Comox	10	1	3.2
Vancouver	11	2	4.0
Kamloops	7	1	0.6
Cranbrook	9	1	5.2
Williams Lake	1	7	5.6
Fort Nelson	—19	—32	0.9
Peace River	— 8	—18	0.2
Edmonton	1	—15	18.2
Jasper	8	— 9	19.2
Calgary	2	—12	5.2
Lethbridge	13	— 8	—
Medicine Hat	13	— 7	—
N. Battleford	5	—13	7.0
Saskatoon	— 5	—14	6.3
Swift Current	9	— 9	0.2
Prince Albert	— 8	—15	3.7
Moose Jaw	1	— 8	—
Regina	0	— 9	0.5
Brandon	— 4	— 9	5.0
Winnipeg	— 6	— 8	3.8
Kenora	— 8	—14	7.1
Thunder Bay	— 5	—15	0.4
Toronto	2	— 2	0.5
Ottawa	— 1	—14	4.2
Montreal	— 1	—11	0.2
Quebec	— 6	16	7.2
Halifax	— 2	— 7	7.1
Charlottetown	— 5	—10	4.5
Fredericton	— 5	— 9	0.6
St. John's	3	10	—
Whitehorse	—19	—29	—
Yellowknife	—19	—33	—
Inuvik	—31	—36	—

United States

Seattle	12	1	3.6
Spokane	10	0	1.8
Portland	12	2	6.1
San Francisco	14	11	—
Los Angeles	19	14	—
Las Vegas	20	5	—
Phoenix	20	8	—
Chicago	8	1	3.8
New York	2	1	—
Miami	24	22	—

World Temperatures

Amsterdam 10, 8; Athens 18, 11; Bahrain 23, 16; Bangkok 32, 22; Beirut 19, 14; Belgrade 12, 8; Berlin 12, 7; Bogota 18, 10; Brussels 14, 7; Buenos Aires 29, 20; Cairo 19, 11; Caracas 30, 20; Copenhagen 7, 5; Denpasar 31, 24; Frankfurt 10, 9; Geneva 10, 7; Helsinki -6, -10; Hong Kong 22, 18; Honolulu 30, 24; Jakarta 30, 24; Jerusalem 16, 7; Johannesburg 27, 15; Kiev 1, 0; Kuala Lumpur 33, 20; Lima 22, 17; Lisbon 17, 14; London 14, 9; Madrid 12, 3; Manila 30, 19; Mexico City 20, 9; Moscow -10, -11; New Delhi 25, 10; Nicosia 19, 7; Oslo -9, -10; Paris 14, 10; Perth 33, 18; Rio 38, 20; Rome 11, 4; San Juan 29, 24; Seoul 3, -2; Singapore 31, 23; Stockholm -2, -7; Sydney 29, 18; Taipei 24, 15; Tel Aviv 20, 12; Tokyo 14, 7; Vancouver 11, 8; Vienna 11, 5.

CITY'S WEATHER RECORD

Sunshine Dec.	7.5 hrs.
Last Dec.	33.1 hrs.
Normal (30 yrs.)	17.2 hrs.
Sunshine, 1979	2326.1 hrs.
Last year	2182.7 hrs.
Normal (30 yrs.)	2146.8 hrs.
Precipitation Dec.	49.3 mm
Last Dec.	9.0 mm
Normal (30 yrs.)	39.1 mm
Precipitation, '79	322.1 mm
Last year	363.4 mm
Normal (30 yrs.)	588.2 mm

Sunrise, Sunset Tuesday
(Pacific Standard Time)
Sunrise 07:55 **Set 16:18**

Moonrise, Moonset Tonight
(Pacific Standard Time)
Moonrise 23:35 **Set 12:48**

TIDES AT VICTORIA
(Tides listed are Pacific Standard Time)

	Time	Ht	Time	Ht	Time	Ht	Time	Ht
	H M	Ft.	H M	Ft.	H M	Ft.	H M	Ft.
10	0045	3.4	1000	8.8	1515	7.2	1830	6.7
11	0120	4.2	1020	8.8	1615	6.5	1945	6.1
12	0200	4.9	1045	8.7	1815	5.5	2250	5.8
13	0205	5.6	1050	8.7	1825	4.8		
14	0030	6.1	0530	6.6	1055	8.7	1855	4.0
15	0115	6.4	0600	7.0	1105	8.8	1905	3.2

TIDES AT SOOKE

	Time	Ht	Time	Ht	Time	Ht	Time	Ht
	H M	Ft.	H M	Ft.	H M	Ft.	H M	Ft.
10	0015	3.8	0805	8.6	1320	7.6	1610	7.9
11	0100	4.4	0835	8.8	1510	7.1	1735	7.2
12	0115	5.0	0900	9.0	1615	6.4	1955	6.7
13	0150	5.6	0930	9.1	1700	5.5	2205	6.6
14	0200	6.1	0955	9.3	1745	4.7	2350	6.7
15	0235	6.5	1010	9.5	1825	3.8		

TIDES AT FULFORD HARBOUR

	Time	Ht	Time	Ht	Time	Ht	Time	Ht
	H M	Ft.	H M	Ft.	H M	Ft.	H M	Ft.
10	0225	4.0	1040	11.2	1800	7.2	2055	7.5
11	0310	4.9	1115	11.1	1845	6.5	2300	7.2
12	0400	5.8	1145	10.9	1920	5.7		
13	0105	7.4	0455	6.7	1205	10.7	1940	4.9
14	0245	8.0	0610	7.5	1235	10.6	2005	4.0
15	0345	8.8	0710	8.1	1255	10.4	2040	3.2

RENT A PIANO

Baldwin

Rent applies to purchase

381-0551
or stop in at
Baldwin
PIANO & ORGAN CENTRE
1736 DOUGLAS STREET
"right across from the Bay"

DATSUN SAVES AGAIN.

$4990
$500 *
$4490

(Manufacturer's Suggested List Price)

(*Factory Rebate)

(A Dealer may sell for less.)

ACT NOW. SAVE ON DATSUN 210 2-DOOR STANDARD. IMMEDIATE DELIVERY.

SUPER PRICE. SAVE TODAY.

With our $500.00 factory rebate you're looking at big savings on any new '79 210 2 or 4-door Sedan, Station Wagon or Hatchback. A Datsun 210 Sunny is yours for as little as $4,290.00... or less. And great features are part of the price. The 210 Standard shown above includes • Electronic ignition • MacPherson Strut Front Suspension • Tinted Glass • Side Window Defoggers • Rear Window Defrosters • Bi-level ventilation • Rear Flip-out Windows • Colour crafted interior. And lots more.

DATSUN SAVES 6.5 = 43 L/100KM MPG

SAVES GAS FOR SUPER ECONOMY.

Transport Canada ranks Datsun 210's gas economy amongst the best – on any kind of gas. Does your present station wagon give you 43 miles per gallon? At 6.5 litres per 100Km rating, the 210 Station Wagon will. That means it may use half the gas of the passenger car you're driving now. Consider tomorrow's fuel prices. Think of what savings like these will mean to you.

SAVE TODAY — SEE YOUR PARTICIPATING DATSUN DEALER NOW.

NISSAN DATSUN

**Based on Transport Canada approved ratings for Datsun 210 5-Speed in litres per 100Km converted to M.P.G. and compared to 75 D.O.T. ratings for Maverick, Monte Carlo, Valiant and Hornet. Actual consumption will vary.

THERE'S MORE FUTURE IN A DATSUN

210 · 310 · 510 · TRUCK · 200SX · 280ZX

NEED A FRIEND? Here's someone who does. He's a young calico cat who would love to have a good home, but at present is confined at the Victoria branch of the Society for the Prevention of Cruelty to Animals. If you're interested, drop in at 3150 Napier Lane and ask Sandy Hogan about him, or telephone 388-6627. (John McKay photo).

RCMP probe crash probers

VANCOUVER (CP) — Three Department of Transport officials heading the investigation of a 1978 Pacific Western Airlines jetliner crash that killed 43 persons at Cranbrook have been reassigned while the RCMP investigates the reported loss of several crash-related documents.

H. A. Fawcett, former chief of aviation safety investigation, said Saturday that he and fellow investigators Bill Howes and Francois Dube have been taken off their jobs, but he denied any documents were missing.

Fawcett said even if the investigation clears him of any responsibility for missing documents, he has not been assured he will be returned to his job.

The federal justice department requested the investigation because crucial documents and tapes could not be found, said R. P. St. John, deputy administrator of the Canadian Air Transportation Administration.

The missing papers include flight crew autopsy reports, statements from crash witnesses and other principal tapes and transcripts, said David Waurnchuk, a Cranbrook lawyer handling six suits resulting from the Boeing 737 crash.

Waurnchuk said the documents are crucial for at least two sets of legal actions including a suit alleging negligence and breach of contract against the airline.

The airline is also suing the federal government and the transport department for its flight regulations as well as Boeing and Rohr Industries Inc. of California for the alleged failure of the plane's thrust reversers.

A coroner's jury found the plane's thrust reverser system played a major role in the crash. The plane cartwheeled to earth and exploded in a ball of orange flame on its final approach.

Police chief suspended

NELSON (CP) — City police chief George Barr said Sunday he has been suspended because of financial matters connected with his 200-acre farm where he raises cattle and horses.

Barr was suspended Saturday for 30 days with pay while RCMP investigate a citizen's complaint arising from personal business dealings.

"It's probably a little sour grapes," Barr said in an interview. "I'm just going to have to weather it out."

Barr, a former police dog handler who was appointed chief in 1971, said no charges have been laid and his lawyer has advised him not to talk while investigators check his financial records.

Mayor Tex Mowatt, chairman of the Nelson police board, said the complaint is not a disciplinary matter and has nothing to do with Barr's police work.

He said the suspension was recommended by Roy McQueen, chairman of the B.C. Police Commission, and is required under the B.C. Police Act.

The investigation is nearing completion, but if it takes more than a month, Barr will remain on suspension but without pay.

Deputy chief Roy Martin will head the 16-member force during the investigation.

Barr is the second police chief to be suspended in B.C. this year and the third suspended in Nelson during the last 10 years. Two former chiefs were suspended for disciplinary matters.

Earlier this year, Delta police chief Mervyn Smith was suspended while the police commission investigated the sale of a used police car. He was cleared of any wrongdoing, but decided to take early retirement.

U.S. interest rates hurt interior mills

PRINCE GEORGE (CP) — Soaring interest rates and plunging housing starts in the United States are beginning to hurt British Columbia's Interior logging industry but the provincial government appears reluctant to administer first aid.

Forest industry officials echo the same concerns — layoffs are spreading through the industry as log and lumber inventories grow and prices drop.

Industry spokesman say the government should lower stumpage rates, the amount paid by the companies for cutting timber on Crown land.

But Forests Minister Tom Waterland has refused to change the rates for the time being, saying only lower interest rates and increased demand can reverse the slump.

That demand normally comes from U.S. customers who buy up to 82 per cent of Interior lumber.

But successive interest rate hikes are expected to slash U.S. housing starts about 1.2 million in 1980, about 40 per cent below the 1978 level and 30 per cent down from this year. In Canada, where interest rates have shadowed U.S. rates, housing starts in 1980 are likely to remain the same as this year.

Van Scoffield, manager of the northern Interior sector of the B.C. Council of Forest Industries, says lumber inventory is high because mills kept cutting timber at the pre-housing slump rate.

Demand will increase once interest rates drop, but he doesn't expect that to happen before the end of 1980.

Meanwhile, layoffs continue.

Lloyd Larson, general manager of Nechako Lumber Co. Ltd. at Vanderhoof, just west of Prince George, says 200 loggers and 100 logging trucks are idle in his area.

There are about 31,000 workers in the central and southern Interior logging industry.

Al Macdonald, manager of the Interior Logging Manufacturers Association, said in Penticton that some operators have already suspended logging and unless conditions change, more woods operations will be shut down in December.

"It is expected that 17,000 man days of employment will be lost in December due to layoffs in the southern Interior."

Macdonald said there now are about 300 men laid off with more expected from mid-December through the end of January.

Coastal logging remains buoyant, largely because European and Japanese markets have kept up demand, said COFI spokesman Doug Jansen.

Selkirk College strike looming

NELSON (CP) — Selkirk College Faculty Association has voted to prepare for a strike over a contract dispute with the West Kootenay institution.

The association, representing about 110 teachers at Selkirk College in Castlegar, as well as the vocational school in Nelson and part of the faculty at David Thomson University Centre, could take a strike vote as early as Friday.

About 1,200 full-time and 600 part-time students would be affected.

The faculty association has been without a contract since March 31.

Phil Phillips, a provincial labor ministry mediator, entered the negotiations in November and both sides would have to agree to his withdrawal before strike action becomes legal.

Key issues are wages, communication between faculty and administration and faculty layoffs.

An association spokesman said faculty members receive 17 per cent lower wages than primary and secondary school teachers in the area with similar credentials.

Selkirk College was among West Kootenay schools affected last winter by a contract dispute involving non-teaching employees of Canadian Union of Public Employees.

The provincial government legislated an end to that six-week strike-lockout with passage of The Essential Services Disputes Act.

Harmony
DREAM DIAMOND RINGS

CANADIAN JEWELLERS ASSOCIATION MEMBER

for when it's more than "puppy love"

Say it with diamonds

When the occasion calls for an extra special gift, give a gift of Harmony diamonds. For regardless of their size, diamonds have magic, boldness, and a unique ability to express your special thought over and over. Visit us today. Choose that special gift from our exquisite collection of diamonds from the House of Harmony, long recognized as one of Canada's leading creators of fine diamond jewellery.

master charge CHARGEX VISA

OPEN FRIDAY NIGHTS 'TIL 9

J. W. Francis Ltd.

Phone 384-7611 1684 Douglas Street
Kitty Corner from the Bay

12-10

Character, quality, Royal Reserve.

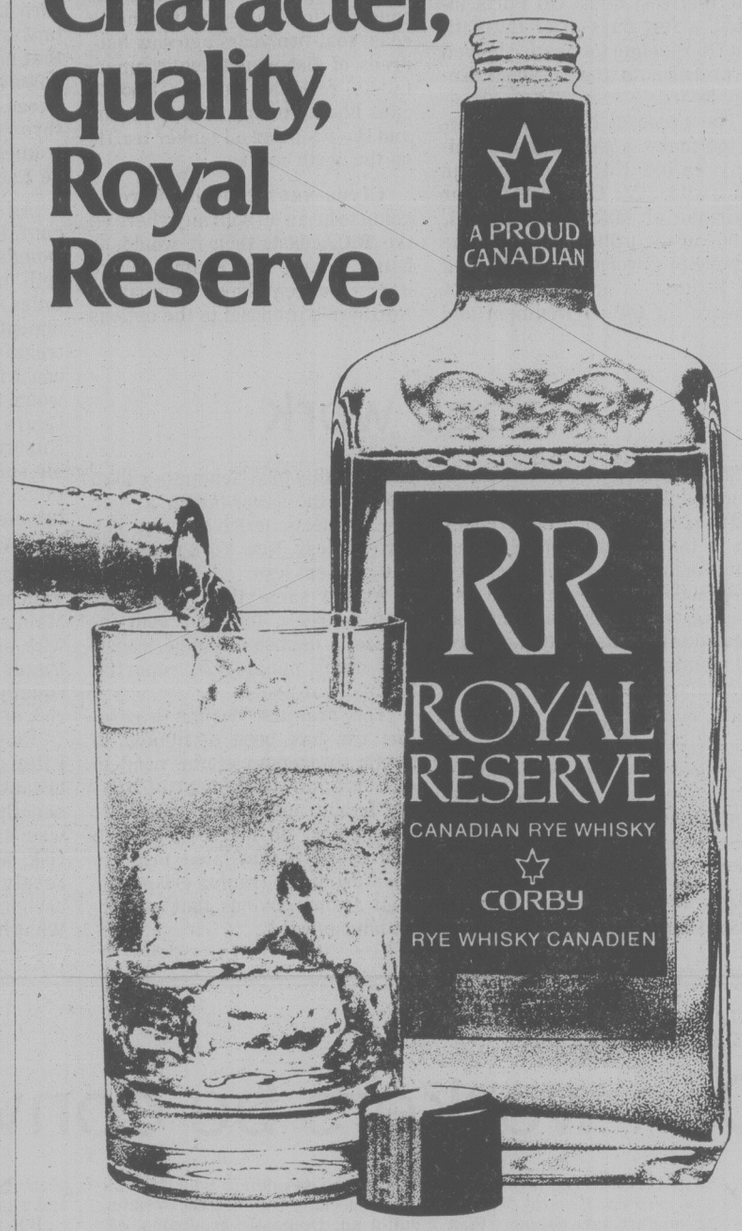

Light mixable character and fine quality that's within your reach

Dec. 5 and Dec. 12
WINSDAY
tickets good for

TOTAL OF 500 OF $1,000.00 EACH

S&H DATSUN CENTRE

Victoria's only authorized Datsun Dealer.

$500 FACTORY REBATES

on all new '79 Datsun 210's

S&H DATSUN CENTRE
Port and Foul Bay 592-2471
800 Block Yates Street 381-5222
dealer licence number 5059

Valid Value used cars DATSUN

D.L. 5059

DATSUN 6.5 = 43* L/100 Km MPG SAVES

1979 Transport Canada Fuel Consumption Rating for 210 Datsun 5-Speed. Actual consumption will vary.

THERE'S MORE FUTURE IN A DATSUN
210-310-510-TRUCK-200SX-280ZX

12-5

Victoria Times

ESTABLISHED IN 1884

COLIN D. McCULLOUGH, Publisher

GORDON R. BELL, Managing Editor BARBARA McLINTOCK, Editorial Page Editor

Proprietor — Victoria Times Division of F.P. Publications (Western) Ltd., 2621 Douglas Street, Victoria V8W 2N4 Telephone 382-3131

MONDAY, DECEMBER 10, 1979

What has changed?

"Not now or in the foreseeable future." That's how the former Liberal Environment Minister 18 months ago summed up the need for an oil port at Kitimat and pipeline to Edmonton. Those comments coincided with the federal government's decision to terminate the West Coast Oil Ports Inquiry, a few days after the Kitimat Oil Pipeline Company shelved its proposal to the National Energy Board.

The proposal has been resurrected under a shining new company called Northern Pipeline Ltd., with J.V. Clyne, a former chairman of MacMillan Bloedel, as one of the principals. Even the provincial government had ruled out Kitimat as an oil port out of concern for the environment and the relatively few economic benefits promised to B.C. But Clyne now hopes to convince the province otherwise. However, his arguments so far have given the province no reason to change its mind.

The proposal will rekindle the conservation battle on the north coast that two years ago saw hundreds of fishermen, environmentalists, residents and local politicans line up to oppose the oil port and the resulting oil tanker traffic on the north coast.

Clyne says that if there is going to be an oil spill anywhere on the B.C. coast, then it would be better to have it at Kitimat where it can be contained. Comparing Northern's proposal to the options presented for northern Washington State, he says a spill at Port Angeles would involve the whole Strait of Juan de Fuca, including Victoria.

A spill at the head of Douglas Channel, where Kitimat is situated, is not the problem. The concern lies with bringing large oil tankers through 70 miles of waters that make up part of B.C.'s inside passage. Much of the route between Hecate Strait and Kitimat is through channels that are extremely narrow compared to Juan de Fuca Strait.

An oil spill may be easier to contain in the head waters of Douglas Channel, but how would a spill be contained along the 70 miles of coastline of a rugged, unpopulated region that is an intregal part of the vibrant north coast fishing industry. Because it would take several hours for Coast Guard ships from either Prince Rupert or Kitimat to respond to an oil spill, say in Wright Sound, much oil could spread before containment efforts could even be mounted.

Although nobody on southern Vancouver Island or the Lower Mainland should feel comfortable with an oil port at the mouth of Puget Sound, they should feel equally uncomfortable about the risk of oil spill to the north coast.

One of the principal reasons the Kitimat option was rejected was because of the small long term benefits to Canada. Northern B.C. was taking the environmental risk, while the United States was receiving Alaskan crude to be used in its mid-western refineries. What has changed?

It does work

Many energy experts have been saying that conservation will lead to only a five per cent reduction in the consumption of petroleum products. And while they say individual Canadians may use less gasoline and heating oil, the national energy consumption picture will continue to show increases over the next decade.

For the people taking conservation seriously, such talk doesn't help make the effort seem all that worthwhile. However, recent statistics from the northeastern United States cast some doubt on the experts' predictions.

Drivers in the state of New Jersey used 16.1 per cent less gasoline this past September than they did the same month a year ago. Connecticut drivers used 10.3 per cent less, New York motorists 14.6 per cent less.

At the same time there has been nearly a four per cent increase in the use of public transit and many people are reported forming car pools.

This dramatic decline in gasoline use has been attributed to public awareness of the need to conserve, an adjustment of driving habits and higher prices. It should also be noted that these figures were tablulated prior to the start of the Iranian crisis.

It seems obvious that conservation can work.

JAMES RESTON

An overdose of negativism

WASHINGTON — In the 20 years from the beginning of the Sixties to the coming days of the Eighties, one American president (John F. Kennedy) has been murdered, his successor (Lyndon Johnson) retired under fire, the third (Richard Nixon) was run out of Washington, the fourth (Gerald Ford) was rejected in the election of 1976, and the fifth, Jimmy Carter, is now under severe attack by the press and by his opponents in both parties.

Meanwhile, Carter's challengers for the presidency are being rebuked by the press, radio and television. Ronald Reagan is being condemned because he is too old and soft. John Connally of Texas because he is too tough. Edward Kennedy because he cheated at Harvard and went off the bridge in the tragedy at Chappaquiddick.

So we are living in an age of destruction. Nothing is private now. Joan Kennedy is asked in public whether she has conquered her problem with alcohol, and whether her husband has a "roving eye" for other women. The minority leader of the Senate, Howard Baker of Tennessee, is asked whether his wife has conquered her problem with the bottle, and Connally is asked whether he took bribes from the milk lobby, and if he was running for the presidency as a candidate of the oil lobbies.

Court attacked

So it's not surprising that the latest object of attack these days is the Supreme Court. In the last few years, we have had books attacking the executive branch of the government — "The Brightest and the Best" — the Congress, the CIA, the FBI, the communications industry, the universities and the churches.

Bob Woodward and Scott Armstrong of the *Washington Post* have now produced the book telling us all about the petty squabbles among "The Brethren" of the Supreme Court of the United States. They tell us that these gentlemen are not nine objective geniuses who interpret the law, as if we didn't know, but that they are ordinary characters, like the rest of us, who fuss with one another, and differ on the most fundamental dilemmas of life and the law. Woodward and Armstrong suggest that we should not be deceived by the courtesies and good manners of the Supreme Court procedure, but that we must see these nine men as ordinary and even quarrelsome human beings, influenced by personal and political prejudice.

I talked to a wise judge, not on the Supreme Court, about this. It is doubly true, he said, what Woodward and Armstrong report, but while I'm an old First Amendment judge and friend of the muckrackers, he added, I have to say that sometimes you can carry the truth too far. If you tear away the robes of these nine men, you may disclose the truth about some of their foibles and squabbles, but the robes are important, and if you tear them away, you could destroy the influence of the Supreme Court in the process.

Edward M. Yoder, the editorial page editor of the *Washington Star*, made the central point about this fine line between reporting the facts on the Supreme Court and casting doubt on its integrity.

"It isn't very hard," Yoder said, "to make a strong and dignified institution look seamy and petty, whether it is a small and private one like marriage, or a large and public one, like the Supreme Court. You need only to emphasize the superficial frictions (one Justice calling another a 'dummy' in a fit of pique) while ignoring the disciplines and codes that enable people of different temperaments and opinions to work together . . ."

That lovely old conservative curmudgeon, James J. Kilpatrick, made the same point in his own sharp way. "The Supreme Court," he observed, "has seen 101 men on its bench. Perhaps 10 or 12 have been genuinely superior judges, giants of the law. The great bulk of them can be characterized simply as mediocrities . . . There never has been a period in the court's history when members were not sniping contemptuously at one justice or another. These are very mortal men indeed; they put on their pants one leg at a time, precisely as other men do."

But one point is clear in all this, and Yoder, the liberal out of North Carolina, and Kilpatrick, the conservative out of Richmond and Rappahannock County, Va., are really saying the same thing. Namely, that maybe criticism in this country is going too far, and that, in the process, we are harming the institutions we need the most.

In confusion

The past itself is now in confusion on this point. It is determined, for good reasons, to expose the weakness and corruption of government at all levels, but in the process tends to dramatize the worst in everything and everybody.

The result is that the successes of the last generation are ignored, and the future of the next generation minimized. After all, there were only 20 years between the two world wars — from the peace conference at Versailles in 1919 to the German attack on Poland in 1939 — but it is now almost 40 years since the end of the last World War.

We are depressed by the tragedy of Iran these days and by the economic and monetary confusion of the world. But in the perspective of the century, with its world wars and depressions, our present troubles, bad as they are, are not all that tragic.

LEONARD SILK

Can workers be convinced?

WASHINGTON — The layoffs are starting to pile up. General Motors, Chrysler and Ford have put more than 100,000 workers on indefinite layoffs and 40,000 others on short-term layoffs. United States Steel has announced its intention to close all or part of 16 operations around the country, wiping out the jobs of about 13,000 workers. Other steel producers, tire and rubber companies, suppliers of auto parts and a good many builders are also laying off workers.

The long-delayed recession appears to be here.

The agony, from the standpoint of national policymakers, is how to check the rising level of unemployment without aggravating inflation.

The Iranian crisis, the coming oil-price increase by the Organization of Petroleum Exporting Countries and the dangers to the dollar all impose tight constraints on the Government's fiscal and monetary policies.

No stimulation

Alice M. Rivlin, director of the Congressional Budget Office, this week told a conference in Washington, sponsored by the Work in America Institute and the International Institute for Labor Studies in Geneva, that there was no real difference between the Carter administration and Congress on the need for a restrictive fiscal policy. "Nobody," she said, describing conferences between administration and Congressional leaders, "thought a stimulative budget would be sensible."

But it will be painful, she added, to hold the budget deficit under $30 billion, especially with defense spending going up. Domestic programs, she said, will have to be cut in real terms.

President Carter will face the "worst of all worlds" — a highly restrictive fiscal policy that will cut down total demand as unemployment rises, but without a quick or dramatic effect in reducing inflation.

Emile van Lennep, the secretary general of the Paris-based Organization for Economic Cooperation and Development, told the Washington conference that the steep rise in oil prices had made it more urgent than ever for governments to gain the agreement of labor and industry to incomes policies for moderating wage and price increases.

Van Lennep said that he had found it "widely understood in business and labor circles that we cannot escape the loss of real income to OPEC resulting from the rise in oil prices and that attempts to do so would ultimately be self-defeating." But the crucial question is how to translate this understanding into acceptance on the shop floor and in company boardrooms.

While he conceded that the record of incomes policies had not been good enough to suggest that here was a magic answer to the problem of achieving full employment without inflation, he contended that the inflation problem was so serious, and mistakes so high, that countries would be foolish to ignore any possibility for achieving greater consistency between the overall need for price stability and the need of particular industries for price and wage flexibility.

But income policies would break down unless backed by restrictive fiscal and monetary policies, he insisted.

He urged governments to use every possible opportunity to explain the situation to labor and business — "their social partners" — and work with them to come to terms with the extremely limited scope for increasing real incomes over the next year or more.

The oil crisis hung over this conference. Van Lennep said that studies by the OECD showed that, if there were a further substantial rise in the relative price of oil, it would be "simply impossible to avoid a worldwide inflationary recession on at least the scale and duration of that in 1974-75."

This would not just be a case of history repeating itself. The consequences for the next several years of a second inflationary recession of the 1974-75 class would be "far more serious this time, because now inflationary expectations are deeply entrenched and gross pessimists are in the ascendancy," he added.

Raise production

It will also be a lot harder to finance the massive budget deficits needed to prevent unemployment from rising to unbearable levels and to prevent a squeeze on profits from causing a breakdown in business confidence, Van Lennep argued.

The industrial growth countries, he feared, would be condemned by another huge oil-price increase to a growth-inflation performance in the 1980s "significantly worse than the already unacceptably poor record since 1973."

Given the grave political and economic strains in the Middle East, countries are looking for new solutions to the combined problems of inflation and unemployment. These are likely to involve greater efforts to create jobs for specific groups of workers, especially the most disadvantaged; governments will have to work closely with business and labor not only to restrain wages and prices but to raise productivity.

The stagflationist crisis of the industrial world will also require closer economic cooperation among nations, to reduce their energy consumption and restrain oil-price increases (as they will try to do next week at the meeting of the International Energy Agency in Paris) and to contain the pressure for protectionism that will surely grow as unemployment rises.

letters

An apology

I wish to correct some incorrect information I related in a recent letter to the editor, under the impression that it was true (letter, Too Trusting, Oct. 29). Jack Kelly has not retained Gary Lauk as counsel and although Kelly admits to working for Tommy Douglas, states he did not work for Dave Barrett, and denies he was ever a member of the NDP.

There was never any intention on my part to connect the name of Gary Lauk with any part of the dirty tricks affair. Any counsel retained by anyone accused of any crime, does not infer the counsel was in any way connected with the crime or any part of it.

I regret any embarrassment or inconvenience this has caused Jack Kelly or Gary Lauk in the writing of this incorrect information, although when I wrote it, I believed it to be correct. — Alf Flett, 6216 Shoreline Drive, Nanaimo.

Editor's note: The Times also apologizes for any embarrassment caused Mr. Lauk or Mr. Kelly by the inadvertant publication of incorrect information in Mr. Flett's letter of Oct. 29.

Chilling

I read with some alarm Barnett Singer's stimulating article on heroism. (UVic Forum, Dec. 1). At a time when the American Empire and other western powers seem to be longing for a "man on horseback", I find Professor Singer's views rather chilling. He mentions Iran: surely the world may indeed be thankful that President Carter is cast in the anti-heroic mold and has not, as yet, attempted a John Wayne solution to this complex problem. As an historian, would Mr. Singer not prefer the style and substance of a Lester Pearson to the mock heroics of a Diefenbaker or a Trudeau? And, in the Canadian context, so many of our journalists and academics seem to be yearning for the authoritarian hero. In some cases, that of Peter Newman for example, this yearning has become almost a pathological condition.

The history of the twentieth century can be interpreted as one long search for heroes. We started off with the Kaiser and Teddy Roosevelt and went downhill from there. Must we end the century with a new Hitler? — James N. Knechtel, 2067 Lorne Terrace.

Drive less

According to a statement Nov. 29 by N.D.P. leader Ed Broadbent, Alberta is on the verge of increasing oil prices $4.00 per barrel per year until 1983. This increase will, Mr. Broadbent claims, put the price of gasoline at approximately $2.00 per gallon in 1983.

Nobody, except the hand-rubbing oil-pushers and terminal lunatics are going to roar with approval over such a quick, steep rise in oil prices as Mr. Broadbent has predicted. Just the same, normal Canadians who despise commodity increases of any sort, will quite likely continue driving more and faster, until that is, the collision between the wallet and the gas pumps becomes so damaging that it finally sinks in that the most effective method to combat the oil-gasoline highway robbery is to practice strict conservation by driving a great deal less.

Balderdash, you say. Well, just remember one thing; the less miles you have on your speedometer, the more dollars you will have in your wallet. — John Wickstrom, 3264 Shelley Street.

Home travel

I wish to congratulate E.I. Lattes on his letter entitled "Need Sacrifice" which was written on Remembrance Day in which it was stated "Our society seems to have lost the meaning of sacrifice."

It is the human right of every Canadian to have sufficient fuel for home or apartment heating, and have less gasoline produced.

If there is any doubt in the minds of our so-called energy experts that we may be on the verge of gasoline rationing in Canada I would first suggest that gasoline consumption would be greatly reduced if Canadians sacrificed foreign travel by air, boat or car. There are many who would do so now, but not while they see others who have no concern about our wonderful Canada.

The Canadian dollar would become more valuable to other countries and the Canadian consumers' purchasing power would increase for such imports as out of season fruits, vegetables, etc.

I certainly don't approve of Lieutenant-Governor Henry Bell-Irving heading a Remembrance mission next May to Amsterdam with approximately 2,500 Canadian veterans in commemoration of VE-Day.

Think of the Canadian dollars going out of Canada. I hope that most of these veterans would prefer to continue to make sacrifices and keep the Canadian money in Canada for the good of the country. — R.W. Ball, 3809 Hobbs Road.

Victoria Landmarks

Pioneer Square on Quadra Street next to Christ Church Cathedral was the Quadra Street Cemetery which originated in 1858 after the closure of Victoria's first cemetery near Douglas and Johnson streets.

It was set aside before 1853 by James Douglas, chief factor of the Hudson's Bay Company, and again reserved by him in 1858, acting as the Governor of the Colony of Vancouver Island. When Ross Bay Cemetery opened in 1873, burials ceased at the Quadra Street Cemetery which was converted into a public park in 1909 and dedicated in 1939 when the title was transferred from the province to the city.

Edgar Fawcett (1847-1923) wrote vividly of those early funerals. As a boy living near the Quadra Street Cemetery, he preferred naval funerals with soldiers, sailors, and volleys over the grave. Such funerals came from Esquimalt, generally by water and rowed in large boats. Most were young men, many having drowned in Esquimalt Harbor.

Victoria's streets often brought the horse-drawn hearse to a standstill while it was dug out of the mud.

Nowadays traffic lights may halt a hearse, and Pioneer Square is a gentle piece of urban greenery.

Contributed by Victoria Section, B.C. Historical Association.

WILLIAM SAFIRE
on language

Machismo

Clare Boothe Luce recently predicted that a new adjective would have to be coined (*coined?*) on the analogy of "macho," to stand for "exaggerated female pride." She suggested "facho." But that seemed too derivative, like Adam's rib, and might lead to the noun "fachism." I wrote: "Readers of this space are urged to send in suggestions."

The first letter on this subject began, "Although I am reasonably literate, I have never learned how to read a space." Thanks; I needed that. That is the kind of spaced-out reader who reads what is written in this space. Now to the process of coinage:

"Macha" was frequently suggested, as a Spanish feminine form of "macho." This was topped by "femacha," "femacho" and "feminisma"; and, to get away from Spanish, "femo." The "o" ending called forth "womo," "nowcho," "busto," "she'smo," "vergo," "msmo," "fexo," "wacho" and "bellacho." An offbeat suggestion was "eggsy."

KENNEDY . . . soaring

Though most of the ideas came from feminist women (that's not redundant — men can be feminists, too), many male readers participated. A few were anti-feminist — one male baseball fan grumbled that, to him, ERA would always stand for Earned Run Average — but the winner, in my book, was Paul Beckerman of Boston, who wrote:

"Your call for a feminine analogue to the word 'macho' made me recall a line from a Mexican film called *La Generala*. In this film, the actress Maria Felix — tall, slender, fascinatingly beautiful — plays a woman who takes up arms to avenge the death of her brother at the hands of a tyrannical army officer . . . She arranges matters so that the officer in question thinks that he is seducing her. At one point in this scene the officer, rather inebriated, tells her (as best as I can recall it), 'Yo soy muy macho, pero tu eres muy hembra.' ('I am very macho , but you are very hembra.')

"The Spanish word macho is simply an adjective applied to a male animal (other than human in 'polite' usage). Hembra is the female counterpart, and perhaps it is just the word that you seek."

CHURCH . . . leaned on

So it is. Hembra, or hembrista, for the adjective, and hembrismo for the noun. Aspirate the 'h' to make it American. (That's what my linguistic head tells me, but my heart is with "eggsy.") Someone will point out that "hembra" is sometimes used to refer to female dogs, but that sense would be applied only by someone who uses "macho" to refer to male dogs, and the progress of language cannot be stopped by catering to extremists.

Now to use the new adjective and noun in contrasting sentences. When Edward Kennedy announced his candidacy for president, he used a quotation that he said was taken from Thomas Wolfe to soar into his peroration: "So, then, to all persons their chance to work, to be themselves . . . This, seeker, is the promise of America." An alert editorialist for *The St. Petersburg (Fla.) Times* found the original line in *You Can't Go Home Again*: "So, then, to every man his chance . . . to work, to be himself . . ."

That substitution of "person" for "man," seeker, is an example of hembra speech-writing.

Contrariwise, Senator Kennedy's oratory (used for examples here because it is more vivid than the prosaic prose of most other politicians) frequently makes use of the fig-leaf metaphor. The fig leaf was used in classic statuary to preserve male modesty. Since it was such an obvious and artificial device to avoid offence, the use of a fig leaf is easily seen through — a cover-up that is transparent. The device, not the fig leaf itself, is transparent; however, in an unfortunate display of metaphoria, the senator recently denounced the reduced windfall tax on oil-company revenues as "no more than a transparent fig leaf over the industry's enormous profits."

That, seeker, is an example of speech-writing that cries out for editing. Where was his hembrismo when he needed it?

Fungible

"The rationale," writes economics columnist Hobart Rowen, "is that oil is 'fungible' — that is, if Iran sells more oil to, say, Japan and West Germany, other oil will be available for sale here."

"Fungible" is the vogue word to know if you intend to impress anybody with your grasp of the tricks of international trade. It has nothing to do with good times (no place is called "Fungible City") and the word does not denote a special susceptibility to athlete's foot (although the Latin "fungus," meaning "mushroom," has a plural of "fungi," that unexpected growth has nothing to do with the mushrooming use of "fungibility.")

Fungible, soft "g," is a term in contract law for "capable of mutual substitution." It comes from the Latin fungi vice, "to fulfil the office of," or "take the place of."

When Libya wanted to steer some money into the hands of Idaho farmers — thereby to lean on Senate Foreign Relations Committee Chairman Frank Church of Idaho — that nation bought grain from the boys in Boise; however, since the Libyan consumer prefers a different kind of grain, delivery was made in the type of grain grown far from Idaho. That substitution could be accomplished because grain is fungible.

Similarly, when the United States stopped buying oil from Iran, we expected Iranian oil to be bought by other nations, which were then expected to buy less from Saudi Arabia, as we switched our Iran purchasing to the Saudis. That's because oil — like grain and like money — is fungible.

The hot new word (traceable to 1765) has also gained a metaphoric use in Washington: "The new-boy network is fungible," a National Security Council staffer told me. He meant that members of a clique of foreign- and defence-policy planners, who have the same ideological bent and mental set, can be slipped in and out of government without upsetting policy. Fortunately, there are two different new-boy networks — accommodationist and hard-line — which limits fungibility within each mind-set.

Fungible is interchangeable with "interchangeable," but that outmoded word is too widely understood for insiders, who find fungible more fun.

Be Advised

"Be advised," as the bureaucrats say (a written form of "Now hear this!" on a Navy squawk box) that we are losing some and winning some on the fuzzword front.

The verb "to check" — which originated in the checkmark made after determining whether a written datum or statement was correct — after losing ground to "cross-check," has now been overwhelmed by "cross-validate." (As the fellows who hand out fliers for massage parlors in Times Square will soon say, "Cross-validate it out." The same massaged metaphor can be found in another bureaucratic favorite — "hands-on experience" — which means knowledge gained in life rather than gleaned from textbooks.)

The word "travelling" is also moving on. No longer does the compleat bureaucrat say, "I will be travelling next week." Instead, the freshly minted pomposity is: "I will be in travel status."

However, that sinking feeling stops when it comes to the bureaucratese for "life preserver." Cmdr. Neal Mahan, executive director of the National Boating Safety Advisory Council, a civilian front group of the Coast Guard, has announced his group has just tossed in the sponge on "Personal Flotation Device," or PFD. That leaden comage was "frequently misunderstood by the average boater," says the commander, his voice like thin ice breaking. Someday, when the antibureaucratic word gets through to the airlines, the litle signs that say, "Your seat cushion may be used as a personal flotation device" may be conformed to ordinary English usage, as, "Use your seat cushion as a life preserver." More likely: "Be advised: your seat floats."

New York Times

FEIFFER

Save anthem for real occasions

By JIM KEARNEY
The Sun

There's an easy solution to that national anthem fuss at the Canucks' Coliseum games. Stow it. Stop singing it. It's about as appropriate as using the Lord's Prayer to open Eaton's Trans-Canada sale.

So some rednecked idiots booed when Richard Loney changed gears and moved into French for a few bars of *O Canada* prior to a Montreal game in Vancouver. Who cares? There's no law against insensitivity in this democracy. All it means is that we have as many jerks running loose here as anywhere else in the country.

If parliamentarians react, as they seem to have, then they can't have anything else too important on their plates. One thing for sure, though. There's nothing safer than deploring such conduct. This element can't vote against them the next time out. It wouldn't know where to put the X. Even if it was capable of drawing one.

However, there was about as much need for this incident as there is for the anthem as a pre-game rite — at hockey, football, soccer or any other professional sports entertainment. There is no need at all. It's totally out of place.

In my simplistic view, which, of course, is the correct one, the anthem is something special. To trot it out as an automatic preface to every piece of commercial sports entertainment in town is to devalue it.

It's a little like putting your best dinner service and silverware on the kitchen table for breakfast, lunch and supper every day of the year. Or she dressing in her evening gown and he in his tux every time they go out to buy the groceries.

The anthem is special. It should be saved for special and appropriate occasions. It shouldn't be used to give some sort of quasi-patriotic status to an event where it matters not so much who won or lost, but how many paid to get in and how many hot dogs, programs and cups of coffee were sold.

Just how meaningless it has become can be detected merely by watching the spectators as they heave themselves out of their seats and to their feet for a ritual they all but ignore. How many sing? How many bars from the end do they start shuffling their feet? How many start the big cheer for the home team while the singer is still one bar from the end?

Make a note of it the next time you're at the Coliseum for a hockey game. Or at Empire Stadium for football or soccer. Then make another note on Boxing Day, when the Canucks play Moscow Dynamo here. They'll all stand to attention and sing until their eyeballs pop.

That's because it's an international game. It has some meaning beyond another point or two in the standings and $150,000 in the till. Whether or not you approve of such an display of nationalistic fervor is beside the point. At least there is a reason.

Why does the professional sports entertainment business hang on to this anachronism? When was the last time you heard the anthem sung in a movie house? The last time at live theatre? At a Cleo Laine concert? At the ballet? There was a recognition donkey's years ago that they are in the professional entertainment business; that theatre occasions and state occasions are in no way related.

Pro sport carries on, I'm inclined to believe, from unthinking habit. And from an unconscious aping of the American sport scene, where color guards, oaths of allegiance to the flag and show-biz singers fighting each other to get to the mike to exhibit their patriotism (not to mention welcome exposure) are a standard part of the scene.

In the United States, more than any other country I've visited, sports events and patriotic occasions are synonomous. For the most noteworthy instance, Americans elevate pro football far beyond the game it is.

At Super Bowl time it becomes the ultimate patriotic symbol. The only thing missing from the half-time show is George Washington crossing the Delaware. And that's only because they can't keep the ice cubes from melting at those sunshine Super Bowl sites.

Once upon a pint of bitter I lived in London for a couple of years and spent my Saturday afternoons at such cultural spas as Highbury, Craven Cottage, White Hart Lane and Stamford Bridge. Never heard the anthem once. At 3 p.m. the referee would look at his wrist watch, blow his whistle and place the ball on the centre spot.

The format hasn't changed. The Brits have a wonderful sense of occasion. You don't wear out the anthem for a couple of teams scuffling in the mud, trying to avoid relegation and/or foreclosure by the Midland Bank. You save it for memorable events, where it has meaning and impact; where it's appropriate; where it's in the proper context.

The only time you hear it at a soccer game is at the Cup Final in Wembley. And only because this is the one game a year attended by the Queen. The anthem is in deference to her presence there, not because it's an automatic part of the show.

The Grey Cup game is about the only time in the year that *O Canada* belongs at a professional sports entertainment. That's because the head of state, the governor-general, is there.

Anytime a government dignitary from Victoria drops in, perhaps a few bars from Fats Waller would be appropriate: *I'm goin' to sit right down and write myself a letter, And make believe it came from you . . .*

All in English, of course.

HINTS FOR CHRISTMAS

CRAIG T610
In-dash Stereo Cassette Player with AM/FM/MPX Radio Featuring: ● Locking fast forward and rewind ● Volume, balance and tone controls ● Local/distance switch ● Stereo/mono button ● Dial-in-door tuning ● Stereo-matrix ● Small Chassis ● End-of-Tape Eject
Play it Now 139.95

CRAIG T611
IN-DASH STEREO CASSETTE PLAYER WITH AM/FM/R3 RECEIVER Featuring: Locking fast forward and rewind ● Volume, balance and tone controls ● LOC/DX and stereo/mono switches ● Power-off and full auto-eject ● Dial-in-door tuning ● Fader ● FM mute ● Small chassis 179.95

Jensen C9945 TRIAXIALS Play it now 99.95 pr.
The one and only Triax, the world's most popular car speaker.

R400
The lowest priced Jensen Receiver still offers far from basic performance, 10 Watts RMS power, FM muting, Stereo Mono switch, automatic loudness compensator. Obviously this is no ordinary car stereo unit. It's a high performance, high fidelity car stereo receiver. And one listen will prove it now.
PLAY IT FOR 269.95

R405
This Jensen Cassette Receiver offers a one direction control with two functions. It's auto-reverse lets you instantly play the other side of a cassette and after rewinding the "auto-replay" automatically plays the same side again. Features include: separate bass and treble, loudness, and FM muting. All this in a reduced size that will fit domestic and many foreign cars.
PLAY IT FOR 399.95

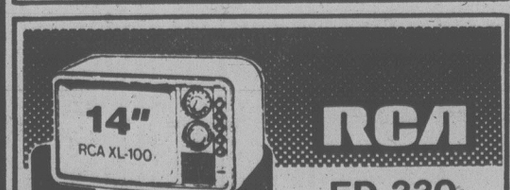

14" RCA XL-100
RCA ED 330 $379.95
The sharpest, brightest small-screen color TV in RCA history

JVC QLA 2 QUARTZ LOCK DIRECT-DRIVE SEMI-AUTOMATIC TURNTABLE INCLUDES SHURE MAGNETIC CARTRIDGE
PLAY IT FOR 189.95

SANYO
AM/FM Clock Radio
With LED Digital ... Sayo craftmanship in attractive, feature-packed walnut tone package.
PLAY IT NOW 44.95

M954ED Stereo Cartridge
¾ or ¾ to 1½ grams tracking. Deluxe high trackability cartridge with built-in snap down stylus cover.
PLAY IT NOW 49.95

SUPERSCOPE
Portable Cassette Recorder
Featuring one-touch punch-in record, ... review, lock-... and total mechanism shut off.
PLAY IT NOW 69.95

KOSS PRO4AAA Stereo Headphones
Features ... adjustable head band, comfortable ear cushions, and full frequency listening capability.
PLAY IT NOW 89.95

WE'VE GOT the best deals
the home of high fidelity
a&b sound
641 Yates St. 385-1461
MON.-THURS. 9:30-9:00
FRIDAY 9:30-9:30
SATURDAY 9:00-6:00

TORONTO STOCK EXCHANGE TRADING

Distributed by CP
Toronto Stock Exchange—Dec. 10

Quotations in cents unless marked $. z—Odd lot, xd—Ex-dividend, xr—Ex- rights, xw—Ex-warrants. Net change is from previous board-lot closing sale.

Stock	Sales	High	Low	1:40 p.m.	Net Ch'ge
	A	and	B		
A.G.F.M	z50	335	335	335	
Aby Gln w	7950	$6¾	6½	6¾	+ ¼
Abti Prce	4130	$18⅜	18⅛	18¼	
Abitbi 10	454	$51¼	51¼	51¼	
Acklands	1000	$16	16	16	
Action Trd	3200	43	43	43	
Adanac M	800	$5½	5½	5½	— ⅛
Affon Min	200	$26	25½	25½	— ⅜
Agnico E	2325	$8¾	8⅜	8⅜	— ¼
Agra Ind A	1100	490	485	490	
Albany	29550	130	124	127	+ 5
Alt Energy	6922	$40	39½	39¾	— ½
Alta Gas A	5490	$26½	26	26⅛	— ⅜
Alta G F	300	$26¼	26¼	26¼	— ¼
Alta G 6⅜	620	$36½	36¼	36¼	— ¼
Alta Nat	z44	$70	70	70	
Alcan	10325	$48⅜	48	48¼	+ ¼
Alcan pr	z25	$26	26	26	
Algo Cent.	100	$20½	20½	20½	— ¼
Algoma St	600	$29¾	29½	29½	— ¼
AStel p	500	$25⅜	25⅜	25⅜	— ⅛
Alumin 4 pr	z25	$17½	17½	17½	
Almin 4½ p	z20	$40	40	40	
Am Larder	9500	29	29	29	+ 1
Am Eagle	1800	340	335	340	
Am Leduc	22000	50	49	50	+ ½
Andres W A	420	$11¾	11¾	11¾	
Andres W B	z2	$12⅛	12⅛	12⅛	
Ang CT 4½	100	$25	25	25	+1¼
Ang CT 315	z80	$34½	34½	34½	
Ang U Dev	200	425	425	425	—25
Aquitaine	12900	$40	39¼	39¼	— ¾
Arbor C	600	100	100	100	
Argosy	z66	24	24	24	
Argus C pr	800	7	7	7	+ ¼
Asamera	2800	$20⅝	20¼	20¼	— ⅛
Asbestos	800	$36	36	36	
Atco A	3075	$18⅞	18½	18⅞	+1¼
Atl C Cop	506	79	79	79	
Atlas Yk	1000	64	64	64	
Ato-Hard A	2300	$12½	12½	12½	— ¼
BC Sugar A	z35	$35½	35½	35½	
BP Can	13160	$38	37½	37⅝	— ⅜
Banister C	6600	$17½	16⅞	17½	+ ⅜
Bank BC	200	$30	30	30	
Bank Mtl	13297	$24	23¾	23¾	— ¼
Bank N S	7278	$24½	24⅛	24½	+ ¼
Bankeno	3000	420	405	410	
Barex	15000	25	24	25	+ 5
Basic Res	2450	$11	10¾	11	+ ¼
Bathrst p	800	$11⅛	11	11	
Baton B	400	$12½	12½	12½	
Becker B p	500	$6¾	6¾	6¾	
Belding	700	300	300	300	+ 5
Bell Canad	29054	$21¼	20⅞	21	— ½
Bell A pr	z17	$64¼	62¼	62¼	
Bell C pr	100	$26¾	26¾	26¾	
Bell 2.28	516	$31½	31½	31½	— ⅛
Bell 1.96	5595	$26¼	25⅞	26	
Bighar O G	700	$6½	6½	6½	
Bl Hawk	2000	30	30	30	— 2
Black P A	6900	$17½	17½	17½	+ ½
Blakwod A	100	495	495	495	— 5
Bomac A	1000	$7	7	7	— ½
Bombr	236	$11½	11½	11½	— ½
Bonza O	2100	$8	7¾	7⅞	
Bonanza W	3000	335	325	325	
Bow Valy	4550	$39⅞	39½	39¾	
Bralor Res	200	$19½	19¼	19½	+ ½
Bramalea	1778	$19¾	19⅝	19¾	
Brascan A	4500	$22⅛	22⅛	22¾	— ⅛
Brscn 8½	100	$26¾	26¾	26¾	
Brenda M	z25	$25⅜	25⅜	25⅜	
Brinco	1935	$7⅝	7⅜	7⅜	
Brinco p	1034	480	480	480	
BCFP	400	$22	22	22	
BCRIC	16745	$7¼	7⅛	7⅛	— ⅛
BC Phone	1815	$16½	16¼	16¼	+ ⅛
BCPh 1956	z15	$52	52	52	
BCPh 4.84	100	$14	14	14	— ½
Broul Reef	3500	60	60	60	
Brunswk	5700	$9½	9⅜	9½	
		C			
CAE	3365	$14	13¾	13¾	— ⅜
CME Res	2542	242	240	240	— 2
Cad Fry	7400	$18½	18	18	— ⅛
Cad Fry A	100	$9⅜	9⅜	9⅜	
Cal Pow A	1375	$44¾	44⅜	44⅝	— ⅛
Cal P 10 p	10	$104	104	104	— 1
Cal P 9.80	70	$102	101	102	+ ⅞
Cal P 2.36	20200	$26⅜	26¼	26¼	— ⅛
Calvert	80000	155	141	147	— 5
Cam Mine	9000	31½	31	31½	+ ½
Camflo	2560	$16	15⅝	15⅞	+ ⅜
C Chib A	3100	$10¼	10	10	
Camp RL	835	$28½	28	28½	+ ¾
Can Cem	2080	$11¾	11⅜	11¾	
CDC	535	$9⅛	9⅛	9⅛	
CDC pr B	z1	$114	114	114	
Can Malt A	250	$30⅞	30⅝	30⅞	
C Nor West	5700	$17½	17	17	— ⅜
Can Perm	3800	$19¼	19	19	
CS Pete	13300	$11¾	11	11½	— ⅜
Can Trust	707	$22	22	22	
C Trust 7¼	300	$19	19	19	
C Tung	200	$20½	20½	20½	— ¼
CCablesy A	620	$13⅛	13⅛	13⅛	+ ⅛
C Cable w	720	185	185	185	— 2
Cdn Cel	400	$8	8	8	— ¼
C Formost	400	$6¼	6	6	— ½
CGE	100	$29½	29½	29½	— ½
C Homestd	1800	$25	24½	24⅝	— ¼
Cl Bk Com	5181	$25½	25⅜	25⅜	— ⅛
CIL	z61	$23⅞	23⅞	23⅞	
C Marconi	2100	$18⅞	18⅛	18⅞	+ ⅛
C Merrill	1200	$24	23¾	24	+ ⅛
CNat R	10300	$8⅞	8⅝	8¾	+ ⅛
C Ocdental	1652	$13½	13⅛	13⅛	
CP Inve	3385	$35	34	34	— 1
CP Inve pr	z2	$16½	16½	16½	
CP Ltd	9739	$36¾	36¼	36⅜	— ⅜
CPL A p	300	$9⅜	9⅜	9⅜	+ ⅛
C Reserve	2750	$22⅛	21⅞	22	+ ⅛
Cdn Tire A	23235	$25½	25¼	25⅜	— ⅛
C Utilities	1853	$18¾	18⅜	18¾	+ ¼
CU 10¼	z50	$26¾	26¾	26¾	
C Util 9.24	1300	$26⅜	26	26⅜	+ ⅛
CWN G 4 pr	1100	$9¾	9½	9¾	+ ¼
Canbra	300	430	415	430	+ 5
Candel Oil	5100	$55	54⅜	54⅜	— ⅜
Canrav	7812	305	290	300	— 5
Canron A	700	$12½	12⅜	12½	+ ⅛
Cara	7775	$15¾	15⅜	15¾	+ ¼
Carl OK	11825	$6	5⅞	5⅞	
Carl A p	300	$24¾	24¾	24¾	
Carma A	2700	$15	14¾	15	
Carolin M	6600	$12	11⅞	11⅞	— ⅛
Carrier JD	1000	57	57	57	+ 8
Cassiar	300	$11¾	11¼	11¼	- ¾
Cassidy L	400	400	400	400	
Celanese	7900	$5⅜	5¼	5¼	+ ⅛
Cenex	38000	36	33	33	— 2
Ch Est A	1700	$10¾	10¼	10¾	
Chncllr	1100	$5½	5⅜	5½	+ ⅛
Cherokee	1600	$11	11	11	
Chib Kay	1500	21	21	21	+ 2
Chieftan D	1225	$33½	33¼	33¼	— ¾
Chimo	650	200	200	200	—10
Chrysler	2505	$7	6⅞	6⅞	— ⅛
Cockfield	800	$5⅜	5⅜	5⅜	
Coin Lake	1000	26	26	26	
Cmpix	500	425	425	425	—10
Cominco	1000	$45½	44½	44¾	— ½
Cominco A	500	$26	26	26	+ ½
Comrcl O G	6000	300	290	295	— 5
C Holiday I	100	$10	10	10	
Comtech	1150	260	260	260	+10
Coniagas	500	125	125	125	—10
Con Bath A	1550	$14½	14	14	— ⅛
Con Bath p	200	$17	16¾	16¾	— ¼
C Durham	8650	163	156	163	
C Marben	3408	250	240	240	
C Morisn	3500	305	300	300	—10
Cons Pipe	2900	$7⅜	7¼	7⅜	— ⅛
Cons Prof	261	120	120	120	+ 4
C Rambler	1000	405	400	405	+ 5
Con Textle	100	$8	8	8	
Con Distrb	2920	$10½	10⅜	10⅜	
Cons Gas	11335	$25⅜	25¼	25¼	
Control F	600	365	365	365	+ 5
Conventrs	6775	$11⅛	10¾	10⅞	— ⅛
Conwest	1900	$6⅞	6⅝	6¾	+ ⅛
Cop Fields	3150	$10	9¾	9¾	— ⅛
Coseka R	25950	$11¼	10⅞	10⅞	
Courvan	500	100	100	100	— 3
Craigmt	700	$6⅞	6⅞	6⅞	+ ⅛
Crain R L	100	$11¼	11¼	11¼	— ⅜
Crestbrk	1050	$20	19⅞	20	
Crwn Life	100	$61	61	61	
Crush Intl	800	$12⅜	12⅛	12⅛	— ½
Cuvier M	6000	58	56	56	— 2
Cyprus	4290	$14¾	14⅜	14¾	+ ¼
Czar Res	9175	$15⅜	15⅛	15⅜	— ⅜
Czar Res p	525	$38½	38¼	38¼	— ¼
		D	to	G	
Daon Dev	11390	$14¾	14½	14¾	+ ⅜
Daon 8⅝ p	6500	$8½	8	8½	+ ½
Daon 9½ p	500	$9¼	9¼	9¼	+ ¼
Debhld B p	100	$66	66	66	+ ½
D Eldona	9800	140	135	135	— 5
Delhi Pac	3000	72	70	70	
Denison	12680	$37½	36¾	37½	— ¼
Dicknsn	1100	$8⅜	8⅜	8⅜	+ ⅛
Discovry	2480	148	140	140	— 8
Doman I	1000	$6⅜	6⅜	6⅜	— ⅛
Dome Mine	1001	$51	51	51	+ ⅞
Dome Pete	26450	$49½	48¾	49	— ¾
DPete A p	208	$21	21	21	+ ¼
DPete B p	700	$21	21	21	
D Bridge	1550	$17	16¾	16¾	
D Cifrs A	1000	480	475	475	—15
DExplor	2500	51	51	51	+ 1
Dofasco A	300	$32¼	32¼	32¼	+ ⅛
Dom Store	650	$19½	19½	19½	
D Textle	1000	$13½	13¼	13½	+ ¼
Domtar	1900	$23⅞	23⅞	23⅞	+ ¼
Domtar pr	300	$11	11	11	
Dr Mc C A	600	$12½	12⅜	12⅜	— ⅛
Dunde Pal	2000	57	57	57	+ 2
Du Pont A	149	$25½	25½	25½	— ½
Dylex Ltd	200	$12¾	12¾	12¾	— ¼
Dynamar	26111	300	280	300	+15
E-L Fin	200	$11⅝	11⅝	11⅝	+ ⅛
East Sul A	400	260	260	260	— 5
Estn Prov	z15	$7	7	7	
Ego Res	7400	190	186	187	+ 2
Elhm A	100	490	490	490	+15
Elks Stors	1200	$6½	6⅜	6⅜	+ ¼
Emco	z5	$10¾	10¾	10¾	
Extndcar	6000	$9¾	9⅝	9⅝	
Extd A	1900	$9⅝	9½	9½	— ⅛
Falcon C	2650	$8¼	8¼	8¼	— ⅛
Flbrg Nik A	10410	$83¼	80¾	81	— 1
Fed Pion	100	$34½	34½	34½	+ ½
Fidelity Tr	800	465	465	465	+ 5
Fidelty Trp	100	$16¾	16¾	16¾	— ¼
F Calgary	2200	253	252	252	— 3
F Cty Tr B	300	$7½	7½	7½	
F Cty Tr C	1080	$7¾	7¾	7¾	+ ⅛
F Mar	700	150	150	150	
Foodex p	500	$7	7	7	
Ford Cnda	z10	$50⅜	50⅜	50⅜	
F Sea A pr	1900	$8⅛	8⅛	8⅛	
Francana	1280	$13	12¾	12¾	— ¾
Fraser	100	$14	14	14	— ¼
G&H Steel	300	140	140	140	+ 5
G A Res	700	$5¾	5⅜	5⅜	— ⅛
Galveston	1200	294	290	294	— 1
Gaz Metr	2800	$7	6⅞	6⅞	
G Distrb A	400	$7½	7½	7½	— ½
GMC	z2	$59½	59½	59½	
Genstar L	11140	$25½	25⅛	25⅜	— ⅛
Gibraltar	3650	$9⅛	9	9	— ⅛
Gibe Rlty p	1500	$23¾	23¾	23¾	
Goldale A	300	$5¼	5¼	5¼	— ⅜
Goldund M	7150	310	295	305	+ 5
Granduc	2700	226	225	225	— 1
G L Nickl	z300	82	82	82	
GN Fin	1000	245	245	245	
G0	$8	8			
Guar Trp	1100	$18½	18½	18½	— ¼
Gulf Can	39112	$99½	96½	99¼	+ 3
Gulfstrem	33100	360	350	355	+10
		H	to	L	
HCI Hldg	200	$16½	16½	16⅝	+ ⅜
Hardee	1500	71	71	71	— 1
Hard Crp A	1540	240	235	235	— 5
Harlequin	2800	$20⅝	20⅜	20⅝	+ ¼
Harris A	750	485	485	485	+ 5
Harris B	300	410	410	410	+10
Hatleigh B	360	56	6	6	— ⅛
Hawker	2607	$16⅛	16	16¼	+ ¼
Hawker pr	z5	$58	58	58	
Hayes D	z53	$9⅜	9⅜	9⅜	
Hedway A	1000	$5¼	5¼	5¼	+ ¼
Home A	8753	$95	94¾	94¾	
Home B	1976	$95	94¾	94¾	— ⅛
H Bay Mng	776	$23	22⅞	22⅞	— ⅛
H Bay Co	7763	$25	24¾	25	+ ⅛
HBC pr	164	$21½	21½	21½	
HB Oil Gas	2660	$96	95½	96	+ 1
Huntr Dug	543	$11½	11½	11½	
Husky Oil	1750	$74	74	74	
Husky B pr	100	$37½	37½	37½	— ½
IAC	33235	$10⅜	10	10⅜	
ITL Ind	100	300	300	300	— 5
IU Intl	14900	$13⅜	13⅛	13¼	+ ⅛
Imasco	600	$43	43	43	
Imp Oil A	35469	$43⅛	42¼	42¾	+ ¼
Imp Oil B	1363	$43	42¾	42¾	— ¼
Inco	20970	$24½	24	24¼	
Inco 7.85	1425	$23⅛	23	23⅛	+ ⅛
Indal	600	$13	12¾	12¾	
Industmin	1000	$16⅜	16⅜	16⅜	+ ⅜
Inland Gas	150	$13⅜	13⅜	13⅜	+ ⅜
Inland Gp	100	$11	11	11	
Inter-City	4550	$20½	19¾	20⅛	+ ⅛
Int Div	100	340	340	340	+10
IBM	z239	$75	74¾	75	
Int Mogul	274	$6⅜	6⅛	6⅜	+ ⅛
Intpr Pipe	4380	$18¼	18	18⅛	— ⅛
Ipsco	2177	$21	21	21	— ½
Irwin Toy	505	320	320	320	
Island Tel	1700	$15¼	15	15	— ¼
Ivaco	110	$16¼	16¼	16¼	
Jannock	2500	$11¼	10¾	10¾	— ½
Jannock B	275	$13¾	13¼	13¼	
Jannock w	775	$6	6	6	— ⅛
Jorex Ltd	3000	47	47	47	
Joutel	1000	115	115	115	— 2
Kaiser Re	2800	$30	29½	29½	— ½
Kam Kotia	3450	490	480	480	—20
Kaps Tran	12550	119	117	119	+ 4
Keeprite	900	$13¾	13½	13¾	+ ½
Kerr Add	9936	$14½	14¼	14½	+ ½
La Luz	200	$7½	7½	7½	
Labatt A	2341	$22	21¾	21¾	— ¼
Lab Min	200	$45	45	45	
Lacana	2500	$7⅛	6⅞	7⅛	+ ½
Laidlaw A	300	$8	8	8	
Laidlaw B	500	$7¾	7¾	7¾	
Ldl 9¼	z3	$11¾	11¾	11¾	
LOnt Cem	200	$5¼	5¼	5¼	
L Shore	750	420	420	420	+10
Lasltr Km	3000	220	200	200	—20
Lau Fin p	471	$11¼	11¼	11¼	— ¼
Lava Cap	6600	335	330	335	+10
Leigh Inst	505	$9¼	9¼	9¼	
Levy A pr	z50	$7¼	7¼	7¼	
LL Lac	2644	$5⅞	5¾	5¾	— ⅛
Lob Co A	100	375	375	375	— 5
Lob Co B	6700	375	370	370	— 5
Lob Co pr	z25	$26½	26⅛	26½	
Lochiel	2155	445	435	435	
Lytton M	2400	35	35	35	
		M	to	O	
MICC	110	$11	11	11	
MICC 8⅜	325	$23	23	23	
Micc 8p	400	$25	25	25	
Maclarn A	400	$21⅜	21⅜	21⅝	— ¾
Mclan H A	203	$21	21	21	+ ¼
MB Ltd	5865	$23⅞	23⅝	23¾	+ ⅛
Madeline	3800	160	155	160	
Madsen	800	155	146	146	— 4
Magna A	16000	$11	11	11	
Magna B	900	$12½	12½	12½	— ¾
Magnetcs	440	135	135	135	+ 3
Maislin I	900	$5½	5½	5½	+ ⅛
Maistc Wil	14000	450	435	450	+10
Man Bar	1500	66	66	66	
M Lt Gard	z2	$26⅞	26⅞	26⅞	
Maritime	819	$24¾	24½	24½	— ½
Mark Spnc	350	$7⅞	7⅝	7⅝	— ⅛
Mass Fer	7201	$11⅞	11½	11⅝	+ ⅛
Mas F B	1300	$20⅜	20⅛	20¼	+ ⅛
Mc Adam	700	30	30	30	
Mc Intyre	6725	$66	65½	65¾	— ¼
McLaghln	500	$8⅞	8⅞	8⅞	
McLghl 9 p	300	$19¾	19⅝	19¾	+ ½
Mentor	1400	340	330	330	—20
Mercantil	5345	$15⅝	15⅜	15⅜	— ¼
Merland E	10400	$19⅞	19⅝	19⅝	— ⅜
Met Stors p	500	$14¾	14¾	14¾	
Mikes Subs	1300	170	170	170	— 5
Minrl Res	5640	260	250	256	+ 5
Mitel Corp	3460	$16¼	16	16	
Moffat A	350	$13¼	13¼	13¼	— ¼
Molson A	708	$23⅝	23½	23½	
Molson B	100	$22¾	22¾	22¾	+ ¼
Monenco A	700	$11	11	11	
Mtl Trust	100	$20	20	20	+ 1
Moore	11751	$35½	35¼	35¼	
Mtn States	6500	$9⅞	9½	9¾	
Murphy	700	$29½	29	29	+ ¼
NBU Mine	500	290	290	290	+ 5
Nat Bk Can	8695	$12⅞	12	12	
Nat Pete	2200	120	116	120	+ 2
Nat Sea A	100	$14½	14½	14½	— ⅛
Nat Trust	300	$24½	24⅜	24½	+ ⅛
Nemco	3500	295	285	290	+ 5
Neomar	942	267	266	267	+ 2
NB Tel	z64	$21⅞	21⅞	21⅞	
N Kelore	2000	21	21	21	+ 1
N Provid D	5400	54	50	54	+ 1
N York Oil	6600	235	230	235	— 2
Nfld LP A	2355	$20	19⅝	20	+ 1
Nfld Tel	500	$11	10⅞	10⅞	— ⅛
Nick Rim	5000	24	23	24	
Noble M	5800	157	147	157	+11
Noranda	34338	$21½	21¼	21¼	+ ⅛
Norbaska	2000	38	38	38	
Norcn	138834	$32	31½	31½	— ½
Norcen B	300	$22	22	22	
Norcn 288	85157	$57⅛	55¾	55¾	— ¼
Norlex	10100	19	18	19	+ 1
NC Oils	100	$21	21	21	— ½
N Canada	1000	80	80	80	
Nor Tel	2405	$54	53½	53⅝	
Northgat	2050	$8¾	8⅝	8⅝	— ⅛
Northld	36000	35	35	35	+ 4
NS Savngs	100	$9¼	9¼	9¼	
NS Sav 10¼	150	$20	20	20	+ ¼
Nowsco W	100	$43	43	43	
Nu-Wst A	5110	$14⅜	14¼	14⅜	— ⅜
Nu-Wst p	600	$18⅝	18⅝	18⅝	— ¼
Nu-Wst B p	300	$18	18	18	— ⅝
Nufort Res	5332	52	52	52	+ 2
Numac	7500	$43½	42¾	43	— 1
OPI A	650	$31½	31½	31½	— ⅞
Oakwood P	12900	$15¾	15⅜	15⅜	— ⅜
Obrien	3700	215	215	215	+ 1
Ocelot A	760	$31¾	31	31	— ½
Ocelot B	7780	$31¼	30¼	30¼	— ½
Onaping	5900	280	275	278	— 2
Oshawa A	1130	$8	8	8	— ⅛
Osisko	3000	38	38	38	
Oxford A	1100	$15¼	15⅛	15⅛	— ⅛
		P	to	S	
Pac Coper	23400	280	265	278	+10
Page Pet	6750	$23½	23	23⅛	— ¼
Page Pet 7	1000	$12⅝	12⅜	12⅜	+ ⅛
Pagurian A	900	425	425	425	
Paloma P	9150	$7⅜	6⅝	7	— ⅜
Pamour A	2300	$8¾	8⅝	8⅝	+ ⅛
Pan Centr	1033	50	50	50	— 5
Pancana I	5600	375	360	375	+20
Parlake	6900	360	350	350	
Pembina	5500	$10½	10¼	10⅜	+ ¼
Pennant	13200	176	173	173	— 2
P Jewl A	169	$12½	12½	12½	+ ⅛
Petrofina	2818	$46	45	46	+ ½
Petrol	4200	$9¾	9¼	9¾	+ ⅜
Peyto Oils	1640	$16¼	15½	16	
Pine Point	1820	$31⅜	31	31	— ½
Place G	7100	340	325	335	
Placer	3950	$40⅛	39⅝	40	
Plysr 840	25400	$24¾	24½	24½	— ⅜
Pominex	305	172	172	172	
Pop Shops	3700	225	220	225	
Powr Corp	7820	$14⅜	14	14	— ¼
Prado Exp	z50	122	122	122	
Precamb	700	425	425	425	—15
Preston	100	$24⅞	24⅞	24⅞	— ⅛
QMG Hldg	1500	91	86	91	+ 1
Qasar Pet	3020	$5¾	5⅝	5⅝	
Que Man	1000	60	60	60	
Que Sturg	2200	260	250	250	
Que Tel 168	z30	$19¾	19¾	19¾	
Ram	550	$10⅜	10¼	10¼	— ⅛
Ranger	13432	$24⅜	23⅞	24⅜	+ ⅞
Ravrock	1200	235	235	235	
Redpath	2600	$12⅛	11¾	11¾	— ⅜
Redstone	4500	83	82	82	— 1
Reed Pap A	100	$11⅝	11⅝	11⅝	+ ⅛
R Sth A	400	$8¼	8¼	8¼	
Reichhold	200	$12¾	12⅜	12⅜	— ⅛
Reich 7⅝ p	248	$17¼	17¼	17¼	
Res Servic	1550	$7⅛	7	7	— ⅛
Revelstk	2457	$9¼	9	9¼	+ ⅛
Revnu Prp	10005	139	135	135	
Rileys D	800	175	175	175	+15
Rio Algom	4273	$29½	29	29¼	— ¼
R Little	400	275	275	275	— 5
R Little A	400	285	285	285	
Rolland	1600	$9	9	9	
Roman	225	$46	46	46	—2½
Ronyx Cor	5250	465	450	465	+20
Royal Bnk	6470	$41⅜	41	41¼	+ ¼
Ry Trsco A	4232	$13¾	13¾	13¾	— ¼
Russel A	500	$13⅞	13⅞	13⅞	— ⅛
S F Fabien	z33	18	18	18	
StL Cem A	1200	$25½	25½	25½	
Sceptre	19400	$9⅝	9¼	9¼	— ⅜
Sceptre w	2883	400	395	395	
Schneid p B	300	$13	13	13	+ 1
Scintrex	100	405	405	405	+ 5
Scot Lasal	1000	120	120	120	+ 4
Scot York	5000	$5	5	5	— ⅛
Scotts A	390	$14	13⅞	14	— ¼
Scurry Rn	900	$66	65	65	— 2
Seagram	3080	$46⅛	46	46¼	+ ¼
Seaway pr	100	485	485	485	
Shaw Pipe	250	$17⅜	17¾	17¾	
Shell Can	27930	$35⅝	34⅝	35	— ⅜
Sherritt	26281	$12⅝	12⅜	12½	— ⅛
Silvana Mn	500	$5	5	5	
Silvmg	14000	37	35	35	
Silverwd A	650	$11⅜	11⅜	11⅜	
Simco Erl	3300	350	350	350	+10
S Sears A	559	$6¾	6¾	6¾	
S Sears B	1010	$6¾	6¾	6¾	
Sklar M	3100	190	185	187	+ 2
Skye Res	2250	$9¼	9¼	9¼	+ ⅛
Skyline H	500	315	310	310	— 5
Slater Stl	175	$16	16	16	— ¼
Sogepet	1000	105	105	105	
Southrn	300	$28½	28½	28½	+ ½
Spar Aero	804	$7⅞	7⅝	7⅞	+ ¼
Spar Aero p	400	$16¾	16½	16¾	
Spooner	7000	99

Amoco money move 'repayment'

CALGARY (CP) — The president of Amoco Canada Petroleum Co. Ltd. says his company's payment of $131 million to its U.S. parent early this year was made "with the full concurrence of the minister of finance" of the former Liberal government.

Amoco president Fraser Allen said he talked to former finance minister Jean Chretien about the payment and was told "you're free to move the money" since anti-inflation controls on dividend payments had expired.

Amoco co-operated with a government request to ensure the payment did not unsettle foreign exchange markets, he said.

The payment, and one to Texaco from its Canadian subsidiary, became matters of controversy last week after news reports and questions to cabinet ministers.

Suggestions were made that the money was being diverted from Canadian energy development at a time when oil companies were arguing they needed more revenue for that task.

Energy Minister Ray Hnatyshyn said he would seek explanations from the companies involved.

But as far as Amoco is concerned, the matter is already "pretty well taken care of" in conversations with the minister's staff, Allen said.

He said Amoco's parent, Standard Oil Co. (Indiana), had advanced the Canadian subsidiary close to $500 million since subsidiary operations started in Canada in 1948.

He said that after nearly 30 years, Amoco was finally in a position to start paying back some of that money — then was restrained through anti-inflation controls on dividends.

Allen, who is also president of the Canadian Petroleum Association, stressed that Amoco's Canadian petroleum exploration was not shortchanged by the payment, which followed smaller ones under anti-inflation rules.

This year, Amoco is re-investing more than 109 per cent of its cash flow into energy development, borrowing money beyond the available cash flow.

Financial companies want to see a dividend record and Amoco intends to keep paying dividends, he said.

"We don't have anything to hide.

"It's all on the public record in the first place . . . and we're proud of what we've done.

"We've been here in business since about 1948 and in that period we've grown to be the second largest gas producer and the sixth largest oil producer."

A recently-issued study by the federal energy department said oil companies last year paid 22.3 per cent of their net income in dividends, compared with 43.3 per cent for 17 other industrial groups. Highest was communications, in which 71.2 per cent of net income was paid out in dividends.

company reports

Ogilvie Mills

Ogilvie Mills Ltd. has reported its profit for the six months ended Oct. 31, 1979, rose to $9.9 million, or $3.19 a share, from $6.3 million, or $2.03 a share, for the same period last year. Ogilvie said the increased earnings reflect an improvement in all its operations, including Ault, IGP, Catelli and its flour division.

Chieftain

Chieftain Development Co. Ltd. Thursday declared the 13th dividend on its nine-per-cent cumulative redeemable convertible second preferred shares 1976 series.

The dividend, approved by company directors at a recent meeting, is $1.125 a share payable Jan. 15 to holders of preferred shares of record Dec. 31. It covers the period from Oct. 16, 1979, to Jan. 15, 1980. Adjustments will be made to avoid payment of any fraction of a cent.

Canadian Pacific

Canadian Pacific Investments Ltd. Thursday declared a final 80-cent dividend on all outstanding common shares to be paid Jan. 28, 1980 to shareholders of record by Dec. 28.

Total year-end dividends during 1979 were $1.45 per share, compared to 79 cents in 1978.

A company statement said dividends in 1980 would be paid quarterly.

Economic climate not any worse

LONDON (CP) — Canada's economic climate is no worse than it has been in various periods in the past says Malcolm Urquhart, economics professor at Queen's University in Kingston, Ont.

Urquhart, visiting professor of Canadian studies at Edinburgh University, said in a speech at Canada House on Thursday that Canada, like the governments of many other countries, "is a victim of our general lack of understanding of how to cope with simultaneous inflation and unemployment."

"The ineffectiveness of public policy for coping with the problems of inflation and unemployment is no different from the ineffectiveness of public policy to deal with unemployment in the 1930s or of the policies of the 1880s and 1890s to deal with the problems at that time."

"I do not see much difference between grounds for uneasiness at the present time and those that have occurred at other times in Canada's history, apart from the special problem arising from the aspirations of the Parti Quebecois in the province of Quebec."

Serious economic frictions in federal-provincial relations have been a feature of the 1970s.

"We need time to digest the especially rapid expansion of the government role of the past 10 years and perhaps even to reassess its scope," Urquhart said.

Describing the current federal government dispute with Alberta over who should receive the province's public oil revenues as "still a hot issue," Urquhart said "it's time to examine the federal government belief that increased provincial autonomy threatens Ottawa's stability to manage the economy."

Corporate future may be written in the stars

NEW YORK (UPI) — First there was the corporate "shrink." Now comes the age of the corporate astrologer whom bosses can call on not only to solve sticky personnel problems, but also to aid them in making major business decisions.

One of this new breed, Jeff Jawer, 33, advises, among other businesses, a firm that publishes a stockmarket newsletter, an Atlanta-based commodities firm, a sporting goods store and the makers of a cigarette paper.

Besides doing astrological charts of individual employees to determine who should be doing what, and when, Jawer also does them for the company as a whole to determine whether it's time to diversify, sell, hire or fire.

"Yes, you can do a horoscope for a business," the Atlanta-based astrologer said. "You can do charts for rocks, animals, chairs, anything."

Jawer passed an 8-hour exam for a license to practice astrology in Atlanta — the only city in the United States where such a certificate is required.

Lately he has been busy traveling around the country selling an astrological computer that he helped develop. "It's not meant to replace professional astrologers," Jawer said, "but to bridge the gap between them and the newspaper horoscopes, which are most general."

An astrologer can provide several services for a business, Jawer said.

"Part of it involves personnel," he said. "You serve as a sort of corporate psychologist. You can do a character analysis: An employee might be perfectly qualified for a position, but is it the right time in his life to make such a move? Are two employees compatible?

"And then you can provide service for the employees acting as a sort of in-house 'shrink.'"

Then there are the corporate horoscopes that can be based on incorporation dates, certain significant agreements, or even the date of a first sale. "You can do several charts and decide which one looks like a company."

Using that date as a base point and tracing the movement of the planets, one might determine that now is "a good time to launch a new product or to build a new plant," Jawer said.

Jawer earned a degree in the "History and Science of Astrology" at the University of Massachusetts at Amherst under a program that allows students to design their own majors. His adviser was a classics professor.

The trim, bearded astrologer said he first became interested in his field at college when his marriage to a Libra was breaking up and someone did a chart for him. "It was fascinating and it explained a lot to me (a Taurus) about the relationship I had with my ex-wife."

Jawer firmly believes astrology can be used to provide guidance for individuals, relationships, companies, cities and even international politics.

business briefs

Gulf announces merger

CALGARY (CP) — Gulf Canada Ltd. has announced the completion of a merger between Amalgamated Bonanza Petroleum Ltd. and Gulf Canada Western Ltd.

Under the amalgamation agreement shareholders of Amalgamated Bonanza hold exchangeable redeemable special shares in the new company, Gulf Canada Royalite Ltd. They have until Jan. 11 to either exchange the shares for Gulf Canada Ltd. common shares on the basis one Gulf Canada common share for each 2.82 former common shares of Amalgamated Bonanza or receive $30 for each of the special shares.

Dome buys Beaufort interest

CALGARY (CP) — Dome Petroleum Ltd. has announced it has exercised its right to purchase a 3.5-per-cent working interest in 2.9 million acres in the Beaufort Sea from Columbia Gas Development of Canada for $50 million.

The interest had been sold to Overseas Petroleum Corp., a Japanese company, for $50 million but under the terms of an agreement between Columbia and Dome, Columbia was required to offer the interest to Dome at the same price.

A Dome spokesman said the company decided to purchase the interest because it feels it is worth substantially more than the price paid.

Royal halts small loans

MONTREAL (CP) — Royal Trust, Canada's largest trust company, says it has closed down its small loans operation following reports on illegal high interest rates.

Federal insurance branch spokesman Keith Bell said in a local CBC radio interview earlier this week that Royal Trust is not licensed under the Small Loans Act to charge interest of more than 12 per cent a year on a loan of $1,500 or less.

Neither are some other Canadian trust companies, credit unions, financial companies and caisse populaires.

"We have to withdraw from that segment of the business, $1,500 and below, until such time as we can clarify our position relative to a license," John Pritchard, Royal Trust's assistant vice-president responsible for consumer credit, said in a following interview.

"Certainly, we don't like the uncomfortable feeling of being possibly on the wrong side of the legislation," Pritchard said.

Legislation making it illegal to charge more than 12 per cent without a special license has been in effect since 1940.

Some major trust companies and most credit unions have not bothered to apply for the special license, or have not yet received one.

Mideast debts written off

VANCOUVER (CP) — A local company has written off $5.4 million in debts owed to it by a former construction partner in the Middle East.

Directors of Great West Steel Ltd. decided Nov. 28 that the debt owed by Rashid Construction and General Transportation Co. of Abu Dhabi is uncollectable.

The two companies had formed a joint venture in 1975 to build an $11 million hotel and marina in Abu Dhabi. The development was to be owned by the oil-rich Abu Dhabi government and operated by Meridien, the hotel subsidiary of Air France.

AIRWEST APPOINTMENT

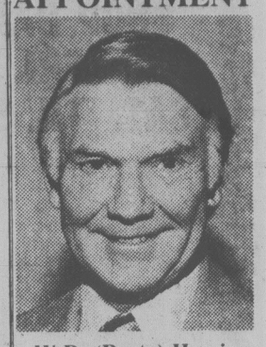

W.R. (Rusty) Harris
Director

Jim Pattison, Chairman of Airwest Airlines is pleased to announce the appointment of Mr. W.R. (Rusty) Harris to the Board of Directors of the company.

Mr. Harris previously was Executive Vice-President and Chief Operating Officer of Pacific Western Airlines and has been involved in the airline industry in British Columbia for the past 22 years. He is also a Director of several other Canadian companies.

Airwest currently has commuter service to Vancouver, Seattle, Victoria, Nanaimo, Comox, Duncan, Texada Island and Powell River, with the only downtown-to-downtown direct flights to Vancouver, Seattle, Victoria and Nanaimo.

Airwest is a member of the Transportation Division of The Jim Pattison Group of companies.

AIRWEST

CHARTERED ACCOUNTANT

Recent Graduate or 1979 finalist required by a firm of Chartered Accountants.

Please Apply:
Lee, Yager & Orrico,
202-2067 Cadboro Bay Road,
Victoria, B.C. V8R 5G4

12-9

ASSISTANT COMPTROLLER

Victoria based company in real estate development is looking for a recently qualified Chartered Accountant to strengthen its financial department. Duties will include internal control improvements, preparation of financial reports to management and analysis of real estate investment proposals.

The successful candidate will be a people-oriented self starter and the salary will be commensurate with qualifications.

Reply in confidence to
Victoria Press Box 289

sds data systems ltd.

is pleased to announce that its Service Bureau Centre has expanded to include the rental of prime executive office space in central downtown Victoria.

These spacious offices are available for immediate occupancy at daily, weekly or monthly rates.

Some of the features available with the rental of this space include:
- fully furnished, private offices
- 24 hour accessibility
- receptionist service
- support staff, using the most advanced automated equipment
- book and record keeping on a micro-computer
- deluxe boardroom facilities
- and many more services.

For further information please contact:
Bonnie J. MacLeod - 388-9621
Manager - Service Bureau Division
SDS DATA SYSTEMS LTD.

DIAMONDS ARE OUR LINE
382-1421
Western Diamond House Ltd.
11-26

$ TAX PROBLEM?
WELL, HERE'S YOUR LAST CHANCE TO BUY A
10% C.C.A.
before they revert to 5% January, 1980 upon transfer of title.
$5,000.00 down will buy you:
● A 2 bedroom unit with 1½ bathrooms ● Rental guarantee ● Professionally managed ● 100% rented ● 90% financing ● Nicely maintained block ● Newly landscaped.
PLUS MORE!
All for $49,500
For more information, phone
HARVEY A. SIMONS
477-7284 (Bus.) 477-2977 (Res.)
D.F. Hanley & Associates Ltd.
11-1

Planning a business lunch, office meeting or any other function where you need a room with food facilities? If so call
385-6731
INGRAHAM HOTEL
2915 DOUGLAS ST.

Vic Fraser THOUGHT YOU SHOULD KNOW...

$1000 DISCOUNT
OFF LIST PRICES
1979 PLYMOUTH SAPPORO SPORT COUPE

BRAND NEW!
Special Offer 5 80
CHRYSLER PROTECTION PLAN
NO EXTRA COST!
until December 31, 1979
VALUE $210
ENSIGN CHRYSLER PLYMOUTH
YATES at COOK
386-2411

14%
Sound investments in first mortgages. Please call Mr. Douglas Hawkes at Douglas Hawkes Ltd., 990 Blanshard St., 384-7128.
12-7

ILLUMINATED SIGNS
A NEW DIVISION WITHIN AN ESTABLISHED COMPANY HAS BEEN FORMED FOR THE PURPOSE OF MANUFACTURING ILLUMINATED SIGNAGE. FOR THAT REASON, WE OFFER TOP CONSTRUCTION AND SERVICE AT MUCH LOWER THAN AVERAGE PRICES.
Call for a free estimate and artwork proposal
Penair 652-3937
1810 Verling Ave., Vic.
(Off Keating X Road) 11-13

Specialists in Fine Diamonds Gems & Karat Gold
A9 Nootka Court 634 Humboldt St.
ACROSS FROM THE EMPRESS
385-5144
SKY JEWELS

This Christmas do something traditional.

Teppanyaki instead of turkey? Why not? It's still traditional. In a centuries-old ritual, your personal chef will grace the festive board with tender, flavorful Japanese-style steak. Or exquisitely seasoned shrimp, lobster and chicken.

For your holiday entertaining or an office get-together, we can arrange special appetizers or you can order complete Japanese Village Teppanyaki meals at prices ranging from $8.95 each. For everything. Special dinner selections and prices on request.

Japanese Village Teppanyaki.
Let us add a little ah-so to the old ho-ho-ho.

JAPANESE VILLAGE
Teppan Steak & Seafood House
Open 7 days a week from 5 p.m.
Major credit cards accepted.
734 BROUGHTON ST.
For reservations call 382-5165
We're in North Vancouver too, at 83 Chesterfield

12-9

CAPITAL

SHOP DAILY
MON.-FRI. 9-9
SAT. 'TIL 5:30

GIFT SUGGESTIONS

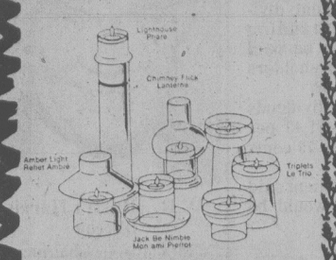

UNCANDLES

BY CORNING — A gift that will continue to glow! Gift boxed — candlelight without the bother of candles — a great selection at fantastic savings!

JACK BE NIMBLE SALE 8.99
CHIMNEY FLICK SALE 12.49
AMBER LIGHT or LIGHTHOUSE SALE ... 13.49
TRIPLET SET SALE 14.99

NOT EXACTLY AS SHOWN

SOLD OUT

CORN POPPER

McGRAW-EDISON electric corn popper with clear, LEXAN lid and butter pan. Lid doubles as server.
Regular 17.95
SPECIAL 12.88

F.B. ROGERS

CUTLERY SET

A quality 50-piece stainless steel cutlery set in four elegant patterns. Choose from ANTONY, TROPES, BERKSHIRE or ANDANTE. Set includes 16 teaspoons, 8 dinner knives, 8 salad forks, 8 dinner forks, 8 soup spoons, 1 butter knife and 1 sugar spoon — all in a see-through gift box.
SET ONLY 39.95

ICE CREAM MAKER

PROCTOR de luxe electric ice cream freezer with teak finish polywood bucket and polypropylene insulating liner.
Regular 41.95 each.
SPECIAL 33.99

MITRE BOX

STANLEY de luxe mitre box — all metal, 3½" capacity. A great addition to any home or professional tool box or workshop.
Regular 29.49 each.
SALE 23.99

BLOCK PLANE

STANLEY H1247 block plane — 6⅝" with tempered steel cutter.
Our regular price 10.49 each.
SALE 7.99

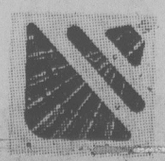

SCREWDRIVER SETS

By FULLER — GOLDEN GRIP screwdriver sets in a gift pack.

7-PC. SET
Includes pocket size, stubby recess, scratch awl, etc. Reg. 9.99 set.
SALE 7.88

11-PC. SET
Includes #1 and #2 Robertson, #1 and #2 recess, 4 slotted drivers, 1 stubby, 1 scratch awl and combination offset. Regular 16.99 set.
SALE 12.99

IRONING BOARD AND COVER

Micro mesh metal ironing board — adjusts to different heights for easier ironing, complete with "UNWRINKLER" super cloth pad and cover set. $25.90 if bought separately.
SPECIAL 19.99

ICE CUBE TRAYS

RUBBERMAID blue plastic ice cube trays — buy several at this low price for the festive season ahead. 2 trays per package.
SPECIAL ..... 88¢

ALARM CLOCK

WESTCLOX "SILVER BELL", keywound alarm clock with luminous dial.

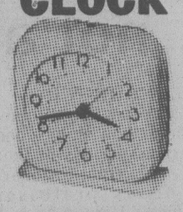

SALE 7.99

CHRISTMAS CRACKERS

TOM SMITH English-made Christmas crackers — each contains a hat, novelty, snap and motto. Choose from miniatures to large deluxe boxes in packs of 6 or 12. Regular 2.99 to 9.49 package.
SPECIAL 2.39-7.49

NOMA LIGHT SETS

Indoor and outdoor Christmas light sets for decorating trees, windows, mantels, etc.

● 20-LIGHT SANTA LITES 1.89
● 15-LIGHT INDOOR SET 4.49
● 25-LIGHT OUTDOOR SET 7.99
● 25-LIGHT COLOR BRIGHT 10.49

10-ROLL PAPER

By PERKINS — 10 assorted rolls per package — 26" x 500" total. The economy pack for all your gift wrapping. Regular 3.99 pkg.
SPECIAL 2.99

VIKING® RUBBER BOOTS

Something new at Capital!

9-eye lace-up rubber boots, foam insulated part way up with knit lining for added warmth and comfort. Available with regular toe style in green with gold trim, in men's sizes 6-12; or with safety toe style in black with yellow trim in men's sizes 7-12.

Men's Regular Toe PR., ONLY 12.95
Men's Safety Toe PR., ONLY 18.95
Boys' Regular Toe (Sizes 1-5) PR., ONLY .. 11.95

PULL-ON RUBBER BOOTS

Be ready for the rainy days ahead with these men's 15"-high pull-on rubber boots, with steel toe cap. Available in black with yellow trim. 100% waterproof. Men's sizes 7-12.
PR., ONLY 17.95

MEN'S WEAR

BELL® FLANNEL SHIRTS

100% cotton yarn dyed flannels with long-sleeve button-front styling. Assorted plaids in a variety of rich colour combinations. Sizes S.M.L.XL.
Regular 18.95. SALE, EA. 14.95

BOOT CUT JEANS

A practical style jean for the working man. "Scrubbies"® are made of prewashed, 100% cotton denim. These sturdy G.W.G. jeans have 2 back patch pockets, 2 front scoop pockets and a watch pocket, plus boot cut legs. Sizes 28-40.
Regular 24.95. SALE, PR. 19.95

STAR JEANS

Always popular 14-oz. prewashed denim jeans with 2 back patch pockets and a watch pocket. Available in the HOWICK super wide leg style. Sizes 27-36.
Regular 27.98. SALE, PR. 21.98

BOYS' CORDS

These 100% cotton cords have 2 front pockets, and 2 back patch pockets. Choose from navy, brown, or tan.
Sizes 6 to 6x.
Regular 6.95. SALE, PR. 5.69
Sizes 8 to 16.
Regular 8.69. SALE, PR. 6.95

CORNINGWARE SAUCEPANS

Individually gift-boxed CORNING "SPRING FLOWERS" saucepans complete with see-through oven-proof glass lids at substantial savings!

1½-LITRE Regular 12.44 SALE 9.88
2-LITRE Regular 14.44 SALE 11.49
3-LITRE Regular 17.44 SALE 14.49

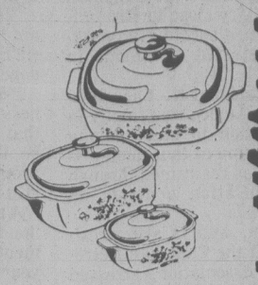

WOK SET

Gift-boxed set includes 12" Oriental wok for stir-fry cooking, lid and burner ring. Regular low price 13.99 set.
SALE 10.99

CAN OPENER

IONA combination electric can opener with knife sharpener. Choose from WHITE, HARVEST GOLD or TAN.
SALE, ea. 16.88

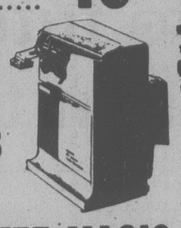

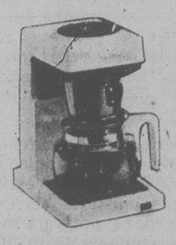

COFFEE MAGIC

PROCTOR SILEX 10-cup automatic drip coffee maker with permanent and disposable paper filters and "BREW FOR TWO" basket to make 2-3 cups. WHITE with BROWN accents.
Regular 44.95 each.
SALE 36.88

ARTIFICIAL TREES

Fantastic values on artificial Christmas trees complete with stand and storage box.

ONE-PIECE TREES

2½ FT. SPECIAL 6.99
3 FT. SPECIAL 8.88
4½ FT. GREEN SCOTCH PINE 16.99
6 FT. GREEN SCOTCH PINE 21.95
7 FT. WHITE SCOTCH PINE 29.99
7 FT. GREEN SCOTCH PINE 39.99

FABRICS

There's still time to sew a holiday dress with one of the quick and easy patterns by McCall's®, Butterick® or Simplicity®. We have a good stock of knit fabrics for short-cut sewing.

QUINA®
Always fashionable for evening dresses, this slinky interlock of 100% polyester is available in solid shades of black, plum, burgundy, teal, rose or green. 150 cm wide.
ONLY, M 9.95

VELVA SUEDE
A hit this season for jackets, skirts, shirt dresses, etc. Acetate and nylon blend suede-look fabric in plain shades of plum, chocolate brown, teal, rust or grape. Washable. 150 cm wide.
ONLY, M 6.95

QUILTED FABRIC
This season's hottest fabric for evening jackets! 100% acetate outer shell with polyester filling. Single-sided quilts are in black or grape. Double-sided quilts are in combinations of red/black, grape/black, gold/brown, royal/navy. 140 cm (54") wide.
Single-Sided Quilt, m 10.49
Double-Sided Quilt, m 14.95

WHITE GOODS

VINYL TABLECLOTHS
Flannel-backed vinyl tablecloths in florals, checks and solids — each in a variety of colours.
54"x54"— ea. ..... 4.29 & 5.29
54"x72" — ea. .. 5.29 & 6.49
60" Fringed Round — ea 6.49 & 7.95

BATH SHEETS

Always a welcomed gift idea. Choose from plains, florals, plus jacquards of horses, cars, tennis, boating, etc. The selection includes looped terry towels plus sheared designs in sizes from 30"x60" to 42"x70".
Each 6.95-24.95

TOWEL SET

100% cotton looped terry towels in a bold stripe design in combinations of beige, blue or gold.
Bath, Reg. 5.49, Sale, ea. 4.49
Hand, Reg. 2.49, Sale, ea. 1.99
Face, Reg. .99, Sale, ea. ..... 79¢

1980 CALENDARS

A variety of patterns on cotton/linen blend fabric. Dowelling included. Gift-pack envelope.
ONLY, EA. 1.99

KITCHEN SET

Quilted kitchen aids in plain shades of ivory or chocolate brown.
12" Oven Mitts, Reg. 3.89, Sale, pr. 2.99
Pot Holders, Reg. 1.19, Sale, ea. ..... 99¢
Toaster Covers, Reg. 4.89, Sale, ea. 3.89

MASTER CHARGE or CHARGEX

ADDITIONAL PARKING IN OUR LOWER PARKING LOT

12-9

CAPITAL IRON & METALS LTD.

1900 STORE STREET
385-9703

BCR, unions agree — on strike notice

PRINCE GEORGE (CP) — B.C. Railway and the Joint Counil of Rail Unions announced Saturday that the union has agreed to give the railway at least 48 hours notice before taking any strike action.

Joint council chairman Norm Farley said this move will allow the railway to lift its embargo on movement of perishable goods, livestock and explosives and to rescind layoff notices given to 60 Teamsters Union members employed by B.C. Rail.

Earlier this week, the railway lifted its embargo on chemicals and liquid petroleum products.

Talks are continuing in Vancouver in an effort to end the current contract dispute. The seven unions of the joint council are in a legal position to strike at any time, but BCR officials say the railway is operating normally.

One of the major issues in the negotiations is retroactive pay. The railway has offered an 11.5-per-cent wage increase over 29 months, effective Jan. 1. The previous contract expired July 31 and the unions want retroactive pay to that date.

Farley said the company's offer is "sick in view of the rate of inflation."

He did not give any details of union wage demands, but said workers need increases relative to the cost of living. Shopcraft employees at the railway now earn $10.18 an hour.

Meanwhile, the railway continued to experience problems with mud on a troublesome strip of track between Prince George and the Northwood pulp mill just outside the city.

A B.C. Rail spokesman said a small section of the track was covered by a mudslide Saturday morning, but was cleared later in the day.

The railway announced two weeks ago that it planned to build a steel bridge on a concrete foundation to eliminate closures and derailments caused by mudslides. The line has been shut down a number of times by slides. Seven butane tanker cars were pushed off the track by mud last month.

STEWART'S RESTAURANT
388-7021

Ford RENT-A-CAR
Everyday Low Prices!
BOBCATS ..... 18.00 Per Day
ZEPHYRS ..... 22.00 Per Day
ASK ABOUT WEEKEND SPECIALS 13.95 PER DAY
SUBURBAN MOTORS Ltd.
3377 DOUGLAS at SAANICH RD. 386-6131
Dealer Lic. 5528

Porsche enters Indy

INDIANAPOLIS (AP) — The Porsche Co. of West Germany has decided to enter a car in the 1980 Indianapolis 500 and Danny Ongais will be its driver, The News reports.

Choose a course for your future...

Work towards the R.I.A. Management Accountant designation at the University of Victoria.

Beginning in January, the courses listed below (marked*), which form a part of the study program leading to the R.I.A. designation, are offered through evening lectures at the University of Victoria. All the courses listed are also available by correspondence through the Society of Management Accountants. By enrolling in one or more of these courses you can enhance your professional status. Graduates of post-secondary institutions are granted exemption from some courses and examinations.

ACCOUNTING

These courses will give students a thorough understanding of the foundations of accounting and the skills of analysis for planning and control.

Course No.	
*11	Principles of Accounting
*21	Accounting Theory
31	Accounting for Cost Determination, Analysis and Control
*41	Accounting for Management Planning and Control
43	Selected Topics and Contemporary Issues in Accounting

BUSINESS ENVIRONMENT

These courses provide many of the broad insights and communications skills vital to the R.I.A. Management Accountant.

Course No.	
*12	Introductory Economics
*13	Business Communications and Case Analysis
*23	Organizational Behaviour

LEGAL ASPECTS OF BUSINESS

Many organizational decisions have legal and taxation implications. These courses give R.I.A. Management Accountant students an understanding of these factors.

Course No.	
*22	Commercial Law
24	Taxation

FINANCE AND AUDITING

These courses provide students with the tools for financial decision-making and for the measurement of managerial effectiveness.

Course No.	
42	Financial Management
52	Operational Auditing

COMPUTERS AND SYSTEMS

The study of computers and systems helps students develop and communicate information for management decision-making.

Course No.	
*14	Data Processing, Equipment and Programming
*51	Information Systems: Analysis, Design and Implementation

STATISTICAL METHODS FOR MANAGEMENT

These courses provide the mathematical tools to express organizational problems in measurable statistical terms for the purpose of aiding managerial decision-making.

Course No.	
32	Quantitative Methods I
*33	Quantitative Methods II

MANAGEMENT

This course relates all other studies to the management process. The case method is used to give students a practical understanding of the results of various decisions and actions.

Course No.	
53	Management: Processes and Problems

For complete course descriptions, phone the University of Victoria (477-6911, ext. 4802) or clip and mail this coupon today.

THE MANAGEMENT ACCOUNTANT

*Affiliated with the Society of Management Accountants of Canada and all Provinces.

The Society of Management Accountants of British Columbia*
Suite 401
750 West Pender Street
Vancouver, British Columbia V6C 2T7
Telephone: Vancouver (604) 687-5891
Other British Columbia centres call collect

Name _____
Address _____
City _____ Prov. _____
Postal Code _____ Tel. _____

T-1

LAST CHANCE! TAX SHELTER
Class #32 10% C.C.A.
We have 11 townhouses $50,000 to $55,000 each. Buy one or all of them. If you own them before the end of this year you can enjoy the 10% for as long as you own it. Please act quickly!

9-SUITE APARTMENT BLOCK
Netting approximately $16,000.00 before mortgage payments.
Full Price $160,000.00.
See PETER BROWN
P. R. BROWN & SONS LTD.
Est. 1900
762 Fort St. 12-10 385-3435

CORDOVA BAY GEORGIA PARK
Seaviews with Mt. Baker beyond feature this 3-bedroom, ranch-style home tastefully decorated with stained oak floors, master bedroom suite on main, separate dining room, developed lower level including rec. room with fireplace, large workshop. One-step entry from double carport. Easy-care lot and delightful private patio at front. Price $143,500.
WILFRED DAVIS
479-1667 658-8884
J. H. Whittome & Co. Ltd.
12-8

FIND YOUR NAME
IN TODAY'S CLASSIFIED
AND WIN TWO FREE TICKETS TO

TICKETS WILL BE FOR THE PERFORMANCE OF THURS., DEC. 13th, 7:30 p.m., a $13 VALUE
Each day, from Wed., Dec. 5th to Mon., Dec. 10th, 10 different names will be picked at random and placed throughout the classified section under the heading "Ice Capades Ticket Winner." If you find your name showing you as a lucky winner of 2 Ice Capades tickets, come, in person with proper identification, to the front counter of Victoria Press, 2621 Douglas St. between 8:30 a.m. and 5:30 p.m. Mon. through Fri. You will receive your two free tickets to the Ice Capades. Winners must pick up their tickets within 48 hours of the time when the name appears in the paper.
● OFFICE CLOSED SATURDAY ●
Check the Ads in Classified NOW!
YOU MAY BE A WINNER
12-5

Lord's Day Act decision reserved

VANCOUVER (CP) — Decision has been reserved in B.C. Supreme Court on whether the city of Vancouver can enforce the Lord's Day Act by suspending the licence of Harry Hammer's Warehouse business.

The one-week suspension has been stayed pending a ruling by Justice J. G. Gould.

Lawyer Scott Stewart, representing Shelmar Furniture Ltd. which operates The Warehouse, said the city acted illegally in adopting a resolution recommending the suspension.

The resolution was adopted in August after the attorney-general declined to grant the city a fiat, or the authority, to prosecute under the Lord's Day Act.

Stewart said the resolution is illegal because it trys to enforce a federal statute the city cannot enforce without the fiat.

He said the city has no power to regulate Sunday shopping hours, and is using its licensing function to regulate its view of public morality.

City counsel Terry Bland agreed that council has no power to regulate Sunday openings or enforce the Lord's Day Act, but said council has the power under its charter to suspend the licence of a business which admits violating the act.

He said council did not suspend the licence to regulate Sundays or enforce the act, but because the violation of the act was viewed as a gross misconduct.

Bland said the average businessman would assume that the Lord's Day Act was in effect, and would obey the law, so that by violating the act, Hammer "was gaining an unfair advantage over his competitors."

He said council was trying to prevent such unfair competition.

Small-dam hydro advocated

VANCOUVER (CP) — Canada should consider developing small-scale hydroelectric plants, federal Environment Minister John Fraser said in a prepared speech.

Fraser said the "low-head" dams and generating plants, which have a comparatively small body of water behind them, could produce cheap energy and would cause little damage to the environment.

"Studies made in the U.S. have turned up no less than 50,000 suitable low-head sites and in Canada we can figure on at least 5,000," he said in a speech to the Association of Professional Engineers Friday.

He said the government has looked at low-head sites on Vancouver Island, but potential damage to fish stocks or the cost of distributing the small power output has stood in the way of development.

FOR LEASE
28,000 sq. ft. Approx.
STORAGE SPACE
Downtown Location
B. SPARK 384-8124 R. HOLMES
Pemberton, Holmes Ltd
12-10

QUICK SALE REQUIRED!
Licenced dining room and coffee shop in North Island Community planning huge expansion. A fantastic business in shopping plaza, catering to needs of the community and transient construction crews. A real gold mine. Asking $77,000 full price, lock, stock and barrel.
Century 21 MAYFAIR REALTY Mayfair Centre 386-2955
For details call:
LOU BLOOMFIELD
386-2955 or 477-0432
"YOU COULD BE IN BUSINESS REALLY SOON!"
12-9

10-MILE POINT SEAVIEW
Nestled on a large secluded lot that looks out to sea, in an area where everyone wants to live but few have the chance, you'll discover this immaculate one level home. The huge master bedroom has a 3-piece ensuite bath, extra closet area and room to just lounge around. The guest bedroom has its own private entrance into a lovely garden and the den which faces the sea, could also serve as a third bedroom. Picture-windowed living room with woodburning fireplace and a banquet-sized dining room. The modern convenient kitchen has built-in stove, wall oven, dishwasher, garburator and smart natural wood cabinets. There's so much more I could tell you about this new exclusive listing, but why not call me now and make an appointment to see it for yourself. $159,900.
DFH
BILL CARNEGIE
477-7284 (Bus.) 652-3627 (Res.)
D. F. Hanley & Associates Ltd.

TAX SHELTER 1979-1980
REALSPAN
If you require a tax shelter call us.
388-6454
12-8

SAANICH PENINSULA ...
ARDMORE: An attractive split level family home with an indoor swimming pool. Built in 1973 this home is set in about one acre (0.04 ha) and located close to the ocean (view). Offering about 2800 sq. feet (250.83 sq. m) of well planned living with many special features. Being offered at only $172,-500.
WEST SAANICH: Two beautifully treed building lots 2 and 2.36 acres (0.96 and 0.81 ha) with drilled wells, located close to the ocean. Offered at $43,000 each (vendor will give terms).
Further information and viewing with
PETER NASH
598-3321 592-3473
JACK MEARS
OAK BAY REALTY LTD.
2194 Oak Bay Avenue

OPPORTUNITY KNOCKS
55 seat restaurant in new Central Saanich Shopping Centre. 4 yr. lease with 2-5 year options. Owner has established good volume plus some outside catering in first year's operation. Illness forces sale — will consider carrying to good covenant. An opportunity at $55,000.
Health food store in major Victoria S/S fantastic volume, excellent lease, asking $130,000 plus approx. $20,000 stock. Vendor may carry small second.
Downtown Victoria restaurant, fully licensed, 100 seats. 3 yr. lease with 1 year option, longer lease can be negotiated. Good business and tourist area. Listed at $98,500.
Downtown Victoria moneymaker. 40 seat restaurant. Excellent hours good lease, super location, leasehold improvements and equipment all as new. Owner will assist in financing. Listed at $90,000.
40 seat downtown licensed restaurant, new lease to double space with plans to accommodate 120 seats available. Excellent location, lots of parking, good financing available. Asking $65,000.
CALL AUSTIN MITCHELL
FOR FURTHER DETAILS 598-3533
OCEAN CITY REALTY LTD. 381-2233
6-21

INTRODUCING...
Spumante Bambino
Light, white, just right!
Try this delicious wine served well chilled as champagne. You'll like it!
Ste-Michelle Wines
50 YEARS OF FINE WINES

the Bay
Come have
Supper with Santa

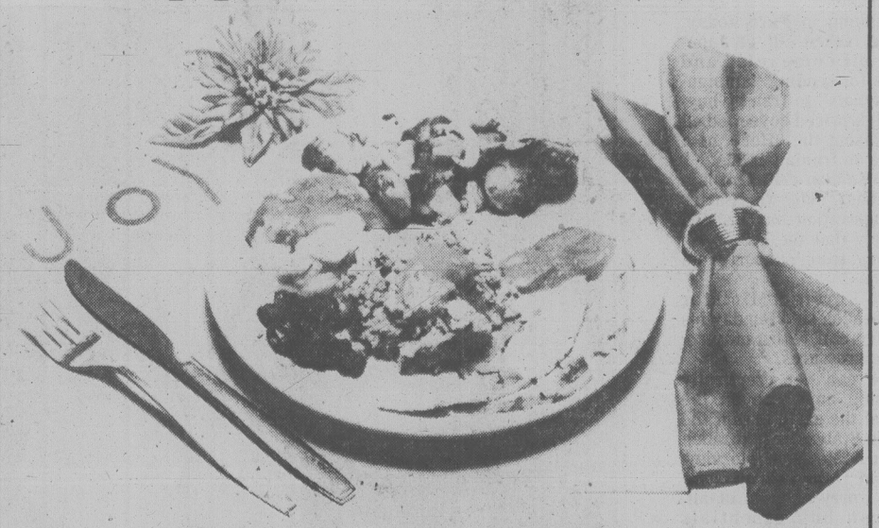

Enjoy a delicious dinner, and a visit from old Saint Nick himself! There will be free balloons and giveaways for the kids, too.
Enjoy a dinner from our usual menu, or try Santa's special treat, a roast turkey dinner with apple dressing, potato, and vegetable, with cranberry sauce.
Adults 3.29 Children 1.99
And when the jolly old soul visits your table, you'll receive a free instant snapshot of Santa with your family.
At the Bay Richmond, Lougheed, Surrey, Champlain, Coquitlam, and Victoria, Monday, Tuesday, Wednesday and Saturday from December 3 to 22, 4:30 p.m. to 7:30 p.m.
At the Bay Park Royal December 17, 18, 19, and 22, 4:30 p.m. to 7:30 p.m.
Hudson's Bay Company

ARSON IS SUSPECTED after two-ton van owned by Simpsons-Sears caught fire at rear of Hillside store Sunday noon. A small grey car was seen speeding from the scene before firemen arrived to find the blazing truck backed into a loading dock. A rear wall was blackened and smoke got into the store but fire was confined to the truck. Damage was estimated at $5,000. (John McKay photo).

DC-9 tail drops off on takeoff

MEMPHIS, Tenn. (AP) — A Republic Airlines DC-9 with 26 persons aboard was forced to make an emergency landing at Memphis International Airport on Sunday after the jetliner lost its tailcone.

The damaged aircraft landed safely, and there were no injuries.

"The DC-9 was departing on runway 17-left, taking off to the south," said Jack Barker, a U.S. Federal Aviation Administration official in Atlanta. "Just as it started to take off, it lost the tail cone . . . and the aircraft returned and landed without incident."

Flight 148 originated in Memphis and was bound for Atlanta with 22 passengers and a crew of four aboard, Barker said.

The FAA spokesman said tailcones have been known to blow off before.

"It's very rare but it happens," he said. "The tailcone itself is not anything that contributes to flying safety. You might liken it to a fender on a car."

Terrorist bombs maim 9 in Rome

ROME (Reuter) — Nine persons, including two Canadian tourists, were injured late Sunday when two bombs went off in crowded streets in central Rome, police said.

The two Canadians were identified by police as Auguste Kenneth, 22, and James Theodore Neal, 37. Their hometowns were not available.

Police said they were not severely injured, but the exact nature of their injuries were not disclosed. Hospital sources said both would be in hospital about eight days.

The seven other victims included four Italians, a West German priest and two Maltese citizens.

Two of the Italians, a middle age couple, were the most severely injured. Hospital sources said they suffered multiple fractures and severe cuts.

Police said the blasts appeared to be timed to cause the maximum number of casualties. They exploded in the middle of the evening when the area is customarily crowded with strollers.

The first bomb exploded outside and Italian bank, but caused no casualties, police said. The second, more powerful bomb, went off a few minutes later outside the Philippine Airlines office about a block away.

The second blast shattered windows and doors in the Philippine Airlines office as well as that of British Airways. Several nearby shops and offices were also damaged.

Offices of Pan American Airways and Israel's El Al Airlines are also located on the same block, but did not sustain any damage.

Soon after the blasts, a group calling itself the New Armenian Resistance Movement claimed responsibility in a telephone call to Reuters news agency.

The caller, speaking English, said the offices of British Airways and El Al had been attacked "in our fight against Turkish fascism and world imperialism."

"We are sorry for the innocent victims," the caller said.

In early November, another Armenian nationalist group claimed responsibility for bomb attacks on the offices of Turkish Airways in Rome and Milan.

Iran on brink of civil war

Continued from page 1

Iran's other ethnic-minority regions — is regarded by most observers as the strongest threat to Khomeini since he took power last February after the revolution that ousted Shah Mohammad Reza Pahlavi.

Khomeini, in a broadcast statement on the Turkish minority troubles, said: "These acts are committed by plotters who receive their orders from America and elsewhere."

In New York, a UN spokesman said Waldheim had been told by Ghotbzadeh that "neutral observers" would be allowed to visit the hostages. No further details were given.

But in remarks quoted by Tehran Radio, the foreign minister showed no sign of fulfilling his promise of Friday to allow neutral observers to see the hostages.

There has also been silence on his suggestion that hostages "not knowingly involved in espionage" might be released.

In Washington, presidential adviser Zbigniew Brzezinski said the Carter administration expects the international community gradually to increase economic pressure on Iran. U.S. State Secretary Cyrus Vance will be in Western Europe this week trying to marshal support for future U.S. or multinational efforts to pressure Iran to release the hostages.

Speaking in Paris today, Vance lashed out at Japanese oil companies and banks for sending "ambiguous signals" to Iran by buying high-priced boycotted oil and easing the effects of a freeze on Iranian assets.

The sudden criticizm is a turnabout, since the Carter administration has insisted publicly that the U.S. is receiving strong support from its allies.

But Foreign Minister Ghotbzadeh said Sunday his country can withstand economic pressures.

"We can get practically anything anywhere on the face of the earth except the United States," Ghotbzadeh said in a television interview relayed from Tehran. "We don't worry about it at all. We can buy essentials around the world."

In The Hague, the International Court of Justice, began a public hearing today on a U.S. suit against Iran for breaking treaty provisions.

U.S. Attorney-General Benjamin Civiletti made an impassioned plea to the court of to help save the American hostages from their "illegal and inhuman" imprisonment.

"I address this court with awe and restrained anger because 50 of my countrymen are in peril of their lives and are suffering as I speak," he declared.

Civiletti spoke before a packed courtroom, the only empty seats being a row set aside for the Iranian delegation. Iran has boycotted the proceedings.

VICTORIA HEALTH CLUB
733 JOHNSON
SPECIAL INTRODUCTORY OFFER
Get the most out of your holidays this year. Start one of our special programs today: Reducing Trimming, Pre Ski, Shape-up.
Open six days a week for women 10 visits for 10.00 open six days a week for men.
383-6113

$500 GRANT
HOMES BUILT PRIOR TO 1961
As of April 20, 1979, the federal government has increased the Canadian Home Insulation Program (CHIP) grant to $500 on all homes built prior to 1961. (100% of materials to a maximum of $350 and 33% of labor to a maximum of $150.) If you qualify, why wait! You now have up to $500 towards your bill. Our estimating staff will help you with your grant forms to assure that you receive the maximum grant available.
PHONE FOR AN IN-THE-HOME ESTIMATE WITHOUT OBLIGATION
Weathergard Shop 652-4411

Uncommon luxury cars.

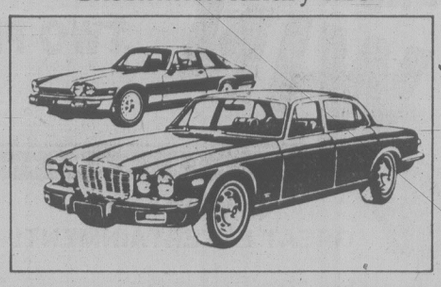

Uncommon end-of-season values.
Now you can get unprecedented values on a limited number of brand-new 1979-model Jaguar S-types and Jaguar XJ12 sedans. Come in today. See these uncommon luxury cars and take advantage of these uncommon savings available now JAGUAR
PLIMLEY
382-9121 DL 572A
1010 YATES ST., VANCOUVER AT JOHNSON

the Bay
Knirps
Fashion and function in one word
Knirps umbrellas are the perfect gift for so many people. They're convenient, stylish, functional—everything you want in an umbrella, or need in a gift idea. Wrap up a few this Christmas.
Ladies' telescopic Knirps umbrella
Choose from our assortment of fashion colours. Each umbrella has matching nylon case. In assorted prints to brighten that rainy day.
Each, $17
Ladies' Fashion Accessories, Downtown Vancouver (main), Victoria, Richmond, Lougheed, and Park Royal.
Men's Knirps umbrella
Folded up into its flat vinyl case, it will slip into any briefcase. Fully automatic for convenience. In black.
Each, $25
Men's Accessories, Downtown Vancouver (main), Victoria, Richmond, Lougheed and Park Royal.

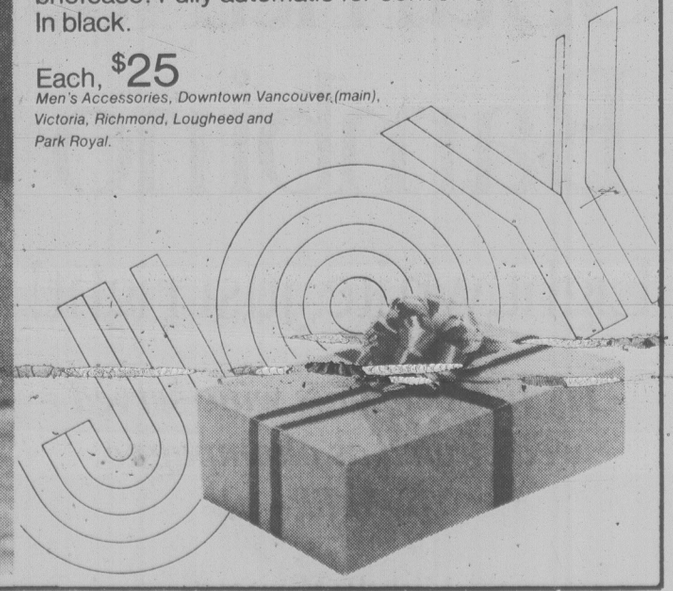

Do your Christmas shopping by phone.
TELEBUY, Vancouver 681-6211 Victoria 385-3211.
Hudson's Bay Company

Auto plows into backhoe

An 18-year-old motorist is in serious condition after a collision today between his truck and a backhoe tractor on the Pat Bay Highway at Elk Lake.

Saanich police appealed for witnesses to the crash at 8:45 a.m. in the southbound lane.

Douglas Brent Johnson, of 5506 Alderly, received head injuries and was taken to Royal Jubilee Hospital.

The backhoe was driven by Kenneth Downie, 23, of 240 Simcoe, who was not injured.

In case you're wondering

The logistics of running a big hotel like the Empress must be staggering. Somebody once said that operating a major hotel is just like running a small town. How true is this?

It's pretty close. There's enough going on at the Empress to keep 75 people busy cleaning and moving the equipment around.

The hotel employs 400 people during the peak tourist season.

The Empress is a big operation but few of the guests who sleep, dine and drink there have any idea what goes on behind the scenes.

Take the cutlery alone. On peak days, a total of 25,215 pieces may go through the dishwasher.

This means in a week, 176,505 pieces are washed and moved about.

Other items, such as sugar bowls and trays, total about 1,732.

The dishwasher is also kept busy each day cleaning 16,407 pieces of glassware and 21,872 pieces of chinaware.

The linen closets scattered about the hotel are filled and emptied daily.

In one day, the hotel may go through 4,163 tablecloths and napkins, 2,008 blankets, 9,600 sheets, 4,500 pillow slips and 19,800 towels and wash cloths.

Dirty linen is sent to a laundry.

Losses of cutlery and linen are usually the result of wear and tear and theft isn't a major factor.

But dishwashers are hard on glasses and chinaware and it doesn't take much to pop a glass subjected to intense heat, Forks, knives and spoons in time become battered and wear out.

In the old days, all of the hotel's washing was done by hand and the cutlery lasted longer.

But the modern mechanical dishwashers have a big advantage over the old handwashing method — they're much more sanitary.

New biography's author:

Carr collection is 'badly overpriced'

By NORMAN GIDNEY

The author of a new biography of Emily Carr says a collection of 27 paintings by the Victoria artist now for sale in Vancouver should be acquired by the government.

But at $1,250,000, says Maria Tippett, it's badly overpriced.

Tippett said the entire group is not worth the average price of $46,000.

She said several of the canvases are superb paintings and worth that much, but the oils on paper, which Carr did as quick sketches on the spot to assist in painting larger canvases in her studio, are worth probably around $25,000.

Emily Carr: a Biography is selling well, even with the competition from Doris Shadbolt's $40 coffee table book on Carr's paintings. The first edition of the Tippett book, 7,500 copies by Oxford press, has been sold out and the book is going into a second printing, the author said.

Carr herself would probaby be appalled at the prices her paintings now bring at auctions, she added.

"She would hate the fact that her paintings are selling for millions. That wasn't the point. She wanted her paintings to be accessible to people."

(Provincial Secretary Evan Wolfe says an offer was made Thursday but refused to give details.

(He said the offer is contingent on the participation of an anonymous Victoria woman who is offering $700,000 to the province for the purchase, provided she gets to keep one of the paintings.)

Few paintings

Tippett said the Fannin Hall collection, which Vancouver businessman George Clark has put on the market, is valuable for the several paintings from Emily Carr's two years in France before the First World War.

There are few of her paintings from this period in the two major public collections, at the National Gallery in Ottawa and the Provincial Archives of B.C.

The archives has a good representation of Carr's early work on Indian themes while the National Gallery has more from her later years after she had abandoned native motifs and painted trees and forest settings.

"It would fill the gap," said Tippett.

Her book is the first full-scale biography of Carr, and it contains much new material.

Tippett spent years researching the book, travelling to San Francisco, England and France, the Queen Charlotte Islands and places in northern B.C. where Emily Carr had been with her paints and sketchpad.

"There's so much that's new," she says.

Biography in scribblers

An unknown autobiography, written by Emily in three scribblers, was found in the national archives in Ottawa and Tippett found the original casebooks of the sanatorium in England where she was treated.

She says it is a controversial book, particularly for the emphasis she gives to an incident early in Emily's adolescence which turned her against her father, Richard Carr.

Until then, at age 12 or 13, she had been his favorite child of the four Carr sisters and young Dick, a brother.

He was apparently trying to instruct Emily in the facts of life, but according to Tippett, in the telling something happened which forever after made the artist remember him as "a cross, gouty, sexy old man who hurt and disgusted" her.

He spoiled "all the loveliness of life with that bestial brutalness of explanation, filling me with horror instead of gently explaining the glorious beauty of reproduction, the holiness and joy," Emily wrote.

It was an incident she related to no one until a few years before her death in 1945, but Tippett says it is important in understanding her character and development as an artist.

Portrait of Emily Carr by Nan Lawson

She says the memory of it figured strongly in Emily Carr's devastating nervous breakdowns — previously described as physical illnesses — in England and France before the First World War.

New facets of her character also come out in the book.

"Emily was really very much a Victorian upper middle class lady," says Tippett, but very independent-minded.

Tippett portrays her, too, as something of a snob who had definite opinions of people she considered of a lower social class. Although unconventional in many respects, the author found that, sadly, Emily held the conventional racist views of the day on oriental immigrants.

Myths brushed away

Tippett's book also brushes away other myths that surround the Carr legend.

She was not quite as poor as she portrayed herself. Tippett discovered in 1908 she had bought eight lots in the Hastings townsite in east Vancouver, and later sold them just before the First World War for a healthy profit.

The idea of Emily Carr and the Indians also undergoes re-analysis. She has been portrayed as an indomitable traveller who was fearless in seeking out new Indian subjects for canvases, although Tippett points out that except once, she always went with a white companion.

But she emerges as a stronger figure than ever in Tippett's re-examination. She calls her an "icon for British Columbians" — with Tom Thomson, one of the greatest Canadian artists of this century.

"She knew she was great. She never had a doubt. She had this inner strength," says Tippett. But she also knew if she admitted it, she would stop growing as an artist. Carr progressed and kept getting better as she grew older.

She was 56 when she was introduced to the Group of Seven, notes Tippett. It was a pivotal moment and exhibitions in eastern Canada brought her national fame.

She found new energy to paint, and she worked on Indian totems for several more years, until Lawren Harris of the Group of Seven told her she was repeating herself.

Then Carr turned to the trees and forest, the paintings for which she is best known. "She did her best painting in her 60s," says Tippett.

She taught British Columbians how to really see the forest that surrounds them.

"Carr thrust us into the middle of this jungular growth. She sorted it all out. She showed us the rhythm of the undergrowth. She showed us the rhythm of the great elephant-legged cedars.

"They certainly stand out as icons."

Marina manager fields fire curves

The manager of Canoe Cove Marina at Curteis Point in North Saanich — thrown a few curves by the municipal fire inspector last week — did some fielding today.

John Simson, who has managed the 400-berth marina for the past four years, agreed with a few points raised in fire inspector Ed Banas' report to council, but challenged others.

In his blistering three-page report dated Dec. 4, Banas says his recommendations should be given "immediate attention."

According to Banas, the recommendations in his report were suggested in a fire marshal's report in August, 1973, in a fire chief's report in May, 1974 and in the fire prevention officer's reports of June, 1977 and August, 1978.

Canoe Cove Marina Ltd. is currently campaigning to drum up popular support for its marina and residential expansion plans.

The marina wants to add 160 berths and build six homes an acre on 36 of its 43.2 acres.

The report, which Banas says resulted from a routine inspection, says overhead wiring along floats is dangerous and poses a threat to life safety.

Replies manager Simson: "A lot of the wiring looks bad, but it isn't. It meets the code."

The report also says main floats do not meet the minimum requirements of North Saanich Bylaw 194 for fire extinguishers and says some extinguishers have gone 16 months since servicing, are not the correct type and are less than adequate for a boat fire.

Simson says: "I know that all the extinguishers were put out within the last year, so they would be up to date."

Some of the report's observations centre on the fact that access to the marina floats is hampered whenever a truck parks to discharge fuel.

While Simson agrees traffic has to go around the truck when it's there, access isn't totally restricted for the 15 or 20 minutes it takes to complete its delivery.

The report also calls for no smoking signs at the tank truck discharge station.

No argument, says Simson adding he doesn't disagree that the trees and bushes around and over the tank should be cut back about three metres from the concrete dyke that surrounds the fuel tanks.

As for the entire boat storage and repair areas being a high fire hazard area, Simson is baffled.

The very nature of boats and boat repairs dictates that there will be oil drums and large timbers lying around, he said.

Simson said that a suggestion for more fire buckets loaded with sand is fine, but people keep stealing the buckets.

"We would like to develop a plan that is compatible to the marina and with the municipality," Simson said.

North Saanich Mayor Eric Sherwood said Saturday the marina has offered to clean up its act if council allowed it to proceed with its development.

"I say clean it up anyway," Sherwood said.

Burn victim in stable condition

A 30-year-old man believed soaked in gasoline Saturday was in serious but stable condition at Victoria General Hospital today with burns to 50 per cent of his body.

Colwood RCMP said his clothes caught fire when he ran from a house at 251 Helmcken at 7:30 p.m.

Police withheld the man's name.

$8,000 damage in fire

A fire in a dry cleaning shop that destroyed $8,000 worth of clothing Saturday may have been caused by spontaneous combustion of cleaning mops.

The blaze in Individual Dry Cleaners, 1602 Fort, was spotted by a passing motorist who sounded the alarm.

An investigation showed the fire broke out in a container used for mops and rags and spread to a door, wall and ceiling.

In another weekend incident, Victoria fire captain Stan Gow, attending a car fire at the [illegible] Harbor, was taken to hospital with [illegible] ligaments after stepping from a truck onto a curb.

Ask the Times

Q. I watched a movie on millionaire Howard Hughes the other night. Does anyone know how much money he had? D.P.

A. Probably not but in 1973 Fortune Magazine assessed his fortune at $1 billion.

No chimney problems in Victoria: fire chief

Victoria hasn't experienced any problems with the steel chimneys banned by the provincial fire commissoner on Friday, Fire Chief Eric Simmons said today.

Simmons said the fire commissioner's order leaves local fire departments hanging, not knowing what to do about chimneys already in place.

Victoria-area fire chiefs met this morning to discuss the problem.

Oak Bay Ald. Peter Bunn, a contractor for many years and chairman of Oak Bay's fire prevention committee, said he and Fire Chief Fred Leak have been telling residents for some time not to install the factory-built chimneys.

The chimneys are all right "if used exactly according to Hoyle. They're fine if they're properly used, installed and conscientiously maintained. But this doesn't happen," said Bunn.

He and the chief have managed to convince people not to use them by "gentle persuasion.

"The manufacture of these articles leaves a lot to be desired," he added.

Bunn said there are 55 or 60 dwellings in Oak Bay with factory-made chimneys. He said he's concerned about their use elsewhere.

He said consumers who don't understand the technology have them installed and then use long-burning pressed sawdust logs or coal, which generate heat higher than what the chimneys are designed for.

Wes Klassen, manager of the Victoria Fireplace Shop, said the fire commissioner was overreacting to the situation. The chimneys are safe if properly installed and maintained, he claimed.

"They're tested. It's not just something that somebody has dreamed up. It's basically a matter of making sure they're cleaned regularly."

Homeowners should open up the dampers on the stove once a day and let it burn hot.

"It would help to prevent a buildup or creosote." There are also types of chimney brushes which can prevent creosote buildup by scratching away most of the gummy black deposits.

Another dealer, who did not want to be identified, said part of the problem is in faulty installation by homeowners trying to save a few bucks by cutting corners.

"Half of these guys don't get permits."

The building code requires stainless steel chimneys outside a house and galvanized inside, but some people are using galvanized throughout.

"People go cheap," he said.

"I think the main problem with this is that people don't know how to use it. It's ignorance on the public's part."

The pipe itself is safe, but some do-it-yourselfers ignore warnings to handle it carefully.

"We tell people don't drop the pipe or dent it. It's like a watch — you've got to take care of it."

Do's and don'ts

The fire commissioner's office in Vanouver has issued a list of precautions for people who have freestanding steel chimneys, steel chimneys inside masonry and fireplace inserts already in place:

—Inspect and clean them frequently. "This may be weekly in some cases." Check for corrosion along the length of the pipe.

—Examine pipe for damage — do not use warped sections.

—Woodstoves used with fireplace inserts tend to overheat the mantel and surrounding woodwork. Check carefully for heat buildup.

—Avoid daily use. Keep fires small.

No coat of arms prize

The winner of a coat of arms design competition sponsored by Saanich won't get a prize but will have the satisfaction of a place in municipal history.

Only a tiny municipal seal adorns its stationary, so Saanich council thought a coat of arms would add prestige.

Council decided on the competition after rejecting one of two designs submitted earlier this year by a municipal staff member, one containing the Dominion Astrophysical Observatory, the other a daffodil.

Rules are fairly simple: the design must have a shield containing the original Saanich shield, there must be a helmet on top of the shield, a frilly decorative piece on top of the helmet and a motto in English or Latin.

The coat of arms must also be representative of the municipality in some way.

The simpler the design the better, because elaborate drawings cost more to reproduce.

The new coat of arms will replace the seal on stationary, be seen on municipal police cars and hang above the mayor's chair.

The competition ends Jan. 18.

Victoria and Esquimalt both have coats of arms.

Highways walkout to LRB

A wildcat walkout by 10 [illegible] Langford and Colwood highways ministry employees continued today as the dispute went before the Labor Relations Board.

The board began a hearing in Vancouver this morning into an application from the government for a back-to-work order.

The sign shop and yard employees walked off the job at noon Thursday in protest against the cancellation of [illegible] employee's appo[illegible] with his doctor.

Meetings were held Friday between representatives of the Government Employee Relations Bureau, the B.C. Government Employees Union, the highways ministry and the LRB but no solution was reached.

At one stage the employees said they wouldn't go back until supervisor Arnie Davies was removed from his job.

However, a union spokesman said they later agreed to go back to work providing management wouldn't discipline anyone for the illegal walkout but that management wouldn't provide that commitment.

The employees walked off the job Thursday because they said Davies had, the day before, cancelled a 1:30 p.m. doctor's appointment for employee John Whittaker.

[illegible]ittaker was to [illegible] been examined as part of a Workers' Compensation Board claim.

A ministry spokesman said Davies hadn't cancelled the appointment but had only phoned the doctor to see if the time could be switched until after Whittaker's shift was finished at 3 p.m.

The doctor's receptionist somehow must have intepreted that request as a cancellation.

Bastion presents gift ideas

The Bastion Theatre is getting into the Christmas trade with items for those who have run out of ideas for gifts.

Promotions manager Stephen Gentles suggests a couple of stocking-stuffer ideas.One is the Bastion Theatre T-shirts that sell for $5 and come in all sizes ranging from children to extra large adults.

Another suggestion is the pedestal-style red and green coffee mugs, enscribed with the Bastion Theatre logo, that are priced at $3:50.

The theatre is presenting *Life With Father* at the McPherson Playhouse from Dec. 21 to Jan 5 and Gentles suggests picking up extra tickets for friends may solve the present-giving problem.

The show's designer is Arthur Penson, who began his career as a designer of the same show in Victoria 14 years ago. Since then he has done designing for shows all over the world, including the Abbey Theatre in Dublin.

Penson's original designs will also be sold at the theatre's office at 1002 Wharf Street from Dec. 14 to the end of the show.

Color sketches, measuring 12 by 14 inches, will be priced at $40 while pencil sketches, 10 by 12 inches in size, will be sold at $10.

Another gift idea, Gentles says, is a Bastion Theatre gift certificate, which can be picked up at the office or McPherson Playhouse. The recipients can then make reservations for the date and show of their choice.

There are also open-dated subscriptions which cover six admissions to any of the four plays left in the season. These cost $35 for adults and $20 for students and senior citizens.

Safe development in Arctic queried

By AB KENT

Arctic development is outstripping scientific support for the safe use of northern resources, says a proposal by Pat Bay researchers to the federal treasury board.

The warning is contained in a paper prepared at the Institute of Ocean Sciences on the kind of ships needed for research in the area.

Dr. Alan Cornford, staff officer to the director-general, said the paper outlines the need for hydrographic, ocean science and sea ice information in view of the risk to property and environment through mining, oil and gas drilling and petroleum transportation.

The Pat Bay proposal calls for five years of field work covering the southern part of the Northwest Passage, Lancaster Sound, Davis Strait, Sverdrup Basin and the Beaufort Sea.

It would include possible pipeline crossings of Barrow Strait and Coronation Gulf, and generally provide information to allow the Arctic to develop and prosper, the paper suggests.

"The pace of economic developments now in motion has overtaken the ability of ocean and aquatic sciences to provide supporting services in sufficient time to ensure a safe and orderly use of these northern seas," the paper said.

A second submission to treasury board involves other research conducted by the institute and urges that work be carried out in conjunction with the Canadian climate program of the Atomospheric Environment Service.

"It is more and more apparent that climate is changing, and with desertification and drought conditions in places like the Sehal and California, the differences and extremes in weather like the heavy snow in November in Buffalo, N.Y., the crop failures and poor yields in Russia, the drought in Europe, spring floods and early winter in Canada, the consequences of weather are very dramatic," Cornford said.

The study notes a strong link between ocean and atmosphere with the result that the Pacific has a direct influence on North American weather.

The paper urges more research of physical oceanography such as the heat exchange between ocean and atmosphere, chemical oceanography through carbon dioxide transfer, and biological relationships involving physical processes and the food chain.

Little is known of offshore ocean circulation, and a study initiated by IOS last year off Vancouver Island should be expanded, the report urges.

The Americans are making a study similar to the IOS offshore surveys now in progress, but on a grander scale involving the coastline from California north to Washington.

Canadian research should be done in co-operation with U.S. work, Cornford said.

12 Shopping Day 'Til Christmas

DATSUN TOYOTA HONDA SPECIAL

FOR $26.95

WE'LL CHANGE PLUGS, POINTS & CONDENSER. ADJUST IDLE MIXTURE & SET DWELL & TIMING (PARTS INCLUDED)

EXTRA CHARGE FOR 6-CYLINDER & DUAL-POINT CARS

CALL 385-6737 FOR APPOINTMENT

THREE POINT MOTORS

2620 GOVERNMENT at Hillside

Dlr. Lic. 5053

CHRISTMAS HOLIDAY ADVERTISING DEADLINES

The following deadlines will be observed by Victoria Press over Christmas Day, Boxing Day and New Year's Day.

KEEP THIS HANDY LIST AS A REFERENCE TO THE FOLLOWING HOLIDAY DEADLINES:

Ads Scheduled	No Proof	One Proof	Two Proofs
Sat. Col, Dec. 22	12 noon Thurs., Dec. 20	5 p.m. Wed., Dec. 19	5 p.m. Tues., Dec. 18
Sat. Times, Dec. 22	5 p.m. Thurs., Dec. 20	5 p.m. Wed., Dec. 19	5 p.m. Tues., Dec. 18
Sun. Col., Dec. 23	12 noon Fri., Dec. 21	12 noon Thurs., Dec. 20	12 noon Wed., Dec. 19
Mon. Times, Dec. 24	12 noon Fri., Dec. 21	12 noon Thurs., Dec. 20	12 noon Wed., Dec. 19
Tues. Col., Dec. 25	No Paper	No Paper	No Paper
Tues. Times, Dec. 25	No Paper	No Paper	No Paper
Wed. Col., Dec. 26	No Paper	No Paper	No Paper
Wed. Times, Dec. 26	No Paper	No Paper	No Paper
Thurs. Col., Dec. 27	12 noon Fri., Dec. 21	5 p.m. Thurs., Dec. 20	5 p.m. Wed., Dec. 19
Thurs. Times, Dec. 27	5 p.m. Fri., Dec. 21	5 p.m. Thurs., Dec. 20	5 p.m. Wed., Dec. 19
Fri. Col, Dec. 28	12 noon Mon., Dec. 24	5 p.m. Fri., Dec. 21	5 p.m. Thurs., Dec. 20
Fri, Times, Dec. 28	5 p.m. Mon., Dec. 24	5 p.m. Fri., Dec. 21	5 p.m. Thurs., Dec 20
Sat. Col., Dec. 29	12 noon Thurs., Dec. 27	5 p.m. Mon., Dec. 24	5 p.m. Fri., Dec. 21
Sat. Times, Dec. 29	5 p.m. Thurs., Dec. 27	5 p.m. Mon., Dec. 24	5 p.m. Fri., Dec. 21
Sun. Col., Dec. 30	12 noon Fri., Dec. 28	12 noon Thurs., Dec. 27	12 noon Mon., Dec. 24
Mon. Times, Dec. 31	12 noon Fri., Dec. 28	12 noon Thurs., Dec. 27	12 noon Mon., Dec. 24
Tues. Col., Jan. 1	No Paper	No Paper	No Paper
Tues. Times, Jan. 1	No Paper	No Paper	No Paper
Wed. Col., Jan. 2	12 noon Fri., Dec. 28	5 p.m. Fri., Dec. 28	5 p.m. Thurs., Dec. 27
Wed. Times, Jan. 2	5 p.m. Fri., Dec. 28	5 p.m. Fri., Dec. 28	5 p.m. Thurs., Dec. 27
Thurs. Col., Jan. 3	12 noon Mon., Dec. 31	5 p.m. Fri., Dec. 28	5 p.m. Thurs., Dec. 27
Thurs. Times, Jan. 3	5 p.m. Mon., Dec. 31	5 p.m. Fri., Dec. 28	5 p.m. Thurs., Dec. 27

NORMAL DEADLINES APPLY

THE DAILY COLONIST — THE VICTORIA TIMES

CHRISTMAS SALE

20% TO 50% OFF

Save on Fall/Winter sportswear,dresses,coats and accessories.

DALMYS

VICTORIA — 709 Yates Street, Mayfair Shopping Centre

Open a Dalmys Charge Account

PRICES EFFECTIVE
DEC. 7 - DEC. 13
OR WHILE QUANTITIES LAST
TRADE-INS ACCEPTED
ON AUDIO PRODUCTS

Kelly's Gift Centre

WE RESERVE THE RIGHT TO LIMIT QUANTITIES

CARS "CARS" 3.98 EA. L.P.

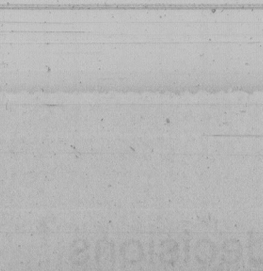

STEVE MARTIN COMEDY IS NOT PRETTY 4.68 EA. L.P.

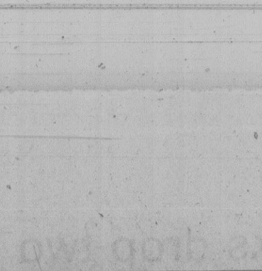

EAGLES HOTEL CALIFORNIA 3.98 EA. L.P.

WEA

TALKING HEADS FEAR OF MUSIC 4.48 EA. L.P.

THE ROLLING STONES SOME GIRLS 3.98 EA. L.P.

EAGLES THE LONG RUN 4.68 EA. L.P.

LED ZEPPLIN IV 3.98 EA. L.P.
WEA

NICOLETTE LARSON IN THE NICK OF TIME 4.68 EA. L.P.

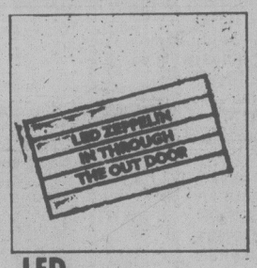

LED ZEPPLIN IN THROUGH THE OUT DOOR 4.68 EA. L.P.

NOW 4.48 EA. L.P.

STYX • CORNER STONE

SUPER TRAMP • BREAKFAST IN AMERICA

JOAN ARMATRADING • Live

JOE JACKSON • Look Sharp

PABLO CRUISE • Part Of The Game

10CC • Greatest Hits

SUZI QUATRO • And Other Four Letter Words

XTC • Wire & Drums

BOOMTOWN RATS • Fine Art Of Surfacing

FRANK MILLS • Morning Suite

INMATES

polyGram

NOW 4.48 EA. L.P.

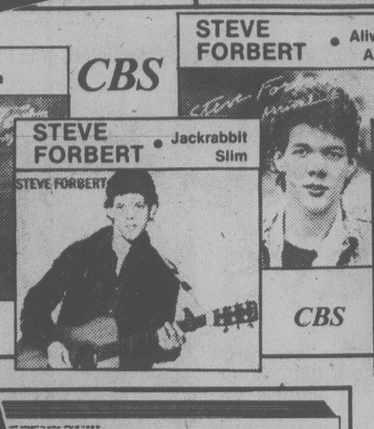

* BONUS OFFER *
• HEADPHONE by Akai
• 10 TAPES by Akai
AT NO EXTRA CHARGE

AKAI

CASSETTE DECK, GXC706D
• Dolby Noise Reduction to eliminate tape hiss
• glass and crystal ferritte heads for an extended freq. response and long head life.
399.95 EA

CLOCK RADIO J274
LLOYD'S
• am/fm, buzzer or radio alarm, 10 minute snooze bar
• radio sleep timer

NOW ONLY **39.95 EA.**

SANYO **AUTOMOTIVE CASSETTE PLAYER FT601 / SPEAKERS SP708**

• Under dash cassette, sized small to fit anywhere
• automatic stop at the end of the tape
• locking fast forward
• slide-in and slide-out bracket
• 4" flush mount dual cone speakers, domestic and compact cars

AKAI
Sansui

RECEIVER, Akai AA1135
• 35 watts RMS per channel, am/fm
• provision for 2 pairs speakers, 2 tape decks, headphones

TURNTABLE, Akai APB 10
• Belt drive, complete with base, cover, and Spectrum magnetic cartridge.

SPEAKERS, Sansui S-30
• 2 way with compliance 10" woofer and high power capacity.

ALL THIS ONLY **99.95**

NOW **599.**

* GIFT CERTIFICATES *
$5./$10./$50.
JUST THE GIFT FOR THAT PERSON WITH EVERYTHING!!

HURRY-IN FOR THE BEST SELECTION

Kelly's Stereo Marts™

master charge
VISA

WE SERVICE WHAT WE SELL

OPEN 'TIL 9 P.M. WEEKNIGHTS

728 YATES ST. 388-5502

12-7

KELLY'S 79120402

Lupul shows scoring touch, but Canucks drop two decisions

Rockies believe after stunning win

Times News Services

First-year Colorado coach Don Cherry had plenty of reason to be pleased after a four-goal outburst in 4:53 midway through the third period Sunday night lifted the Rockies to a stunning 7-5 National Hockey League victory over Montreal Canadiens. And in Montreal!

"We've won three in a row on the road — that's not bad is it?" Cherry asked. "It's the style we're playing. The style and goaltending — we've been getting great goaltending."

Rockies' netminder Hardy Astrom faced 41 shots while the Rockies had 32 at Michel Larocque, the Canadiens goalie who was on his own most of the third period.

Randy Pierce's second goal of the game at 8:45 of the final period tied it 4-4, and Wilf Paiement's second of the night at 9:32 put the Rockies ahead to stay. Ron Delorme scored at 10:30, and Don Saleski fired Colorado's last goal at 13:38.

By that time, a Montreal Forum crowd of 15,789 was thoroughly disgusted with the Canadiens' effort and was cheering the Rockies, now with an 8-15-3 record.

The Rockies' showing was enough to send Cherry's thoughts back to his days as coach of Boston Bruins.

"There's a little bit of Bruins in these guys.

"These guys come into this building and they think they're beaten. I talked to them between the second and third period and told them they had to believe they could win. I convinced them, but I didn't quite convince myself."

By game's end, when the Rockies got a hand leaving the ice, even Cherry was a believer.

While the Rockies were enjoying their glory in Montreal, sudden gloom hit Vancouver Canucks after they appeared to be on their way to a victory over the Bruins in Boston.

Peter McNab's second and third goals of the game, 16 seconds apart in the third period, and an empty-net goal by Rick Middleton lifted Boston to a 5-3 victory over Vancouver.

The Bruins trailed 3-1 midway through the final period when McNab set up Al Secord for a goal at 10:51. Then McNab fired a 40-footer for his 13th goal of the season to tie the game at 11:07, and he added the game winner at 11:23. Middleton's 10th of the season came at 19:14.

The Boston explosion came after rookie Gary Lupul had given Vancouver a two-goal lead, setting up Don Lever's score and getting a goal of his own in the second period.

Lupul, the former Victoria Cougar who had started the season with Dallas in the Central League, also counted a goal in his first NHL start — Saturday's 5-1 loss to the Red Wings in Detroit.

Elsewhere Sunday, Philadelphia Flyers extended their unbeaten streak to 24 games with a 4-4 draw with Chicago Black Hawks, Quebec Nordiques edged Los Angeles Kings 3-2, Atlanta Flames squeaked past Winnipeg Jets 5-4, New York Rangers shaded New York Islanders 5-4 and Edmonton Oilers blanked Hartford Whalers 3-0.

Off the ice, the weekend's big news was Barclay Plager's resignation as coach of the St. Louis Blues.

Plager, declaring "I am not getting the best out of the team," announced his resignation a few hours before the Blues stepped on the ice and scored a 5-1 victory over Washington Capitals.

Earlier, club publicist Susie Mathieu said the resignation apparently was related to recent health problems that had sent Plager, 38, to hospital for 10 days last month. Doctors believed the problem stemmed from a head injury Plager sustained during his playing days.

Plager, however, ruled out health as the reason.

The Blues had lost four consecutive games going into Saturday's game.

Plager, who was offered an undisclosed position in the club organization, said he will take several weeks off before deciding whether to accept.

Red Berenson, the club's assistant coach under Plager, will take over the head coaching duties on an interim basis with a permanent replacement to be named this week.

(Summaries on page 16).

For brief moment like old O.J. days

SAN FRANCISCO (AP) — For one brief, shining moment it was like the good old days. The fans were cheering and O.J. Simpson was running for daylight.

And then the deja vu ended and Simpson trotted off the field at Candlestick Park for the last time. The greatest National Football League runner of his time was no more in the city where he first gained fame as a high school star.

Simpson's return to the place of his birth two years ago from the Buffalo Bills had been anything but bright. His team, the San Francisco 49ers, won only four games in two seasons. His body, aging at 32, betrayed him with a slow comeback from knee surgery and a separated shoulder. His personal life, formerly storybook, became tragic, with the death of a young daughter following the breakup of his marriage.

But on Sunday, while formally announcing his retirement from pro football after next week's final game at Atlanta, he was on top again, if only briefly.

"Over the years I've heard your applause and appreciated your cheers," he told spectators fans before the game against Tampa Bay. "I already know that's what I'm going to miss the most."

As he has since early November, Simpson began his last home game on the bench, watching Paul Hofer run in his place. Then, early in the second half, Hofer got hurt and Simpson got his chance.

But even then, he gained just 26 yards as the Niners, as they have all year, moved the ball in the air, this time on the way to a rare, 23-7 victory.

With 1:31 left in the game, San Francisco got the ball back on its own 31. In came O.J.

Snap went the ball to quarterback Steve DeBerg. A pitchout went to Simpson and off went the O.J. of old.

He started off tackle and then cut to the outside, gaining 17 yards and even giving a hint of going all the way, before being pushed out of bounds by Curtis Jordan.

O. J. SIMPSON

Simpson cracked a huge grin and loped off the field, waving his arms to the cheering crowd and embracing his clubmates when they engulfed him.

"I think we all felt great," said Al Cowlings, a childhood friend and team-mate of O.J.'s since grade school. "He's such a class guy. What more can you say?"

It's all in the wrists, and skating, passing

By ERNIE FEDORUK

Saturday's lessons were many but the one that most impressed Victoria Cougar goaltenders were wrist shots. And one crying shame will probably follow Moscow Spartak's artistic 14-3 exhibition romp over the Western Hockey League power:

The hockey-playing youngsters among the Memorial Arena audience of 5,123 will probably continue to polish the slap-shot and ignore the wrist shot.

Spartak, the third-place team in the Soviet Union's first division, did many things well. They accentuated possession, were awesome in clinging to discipline and positions, skated and passed as well as any club team can skate and pass.

They also embarassed Victoria netminders Kevin Eastman and Grant Fuhr. The blushes were not caused by overpowering shots from canons but by slick, quick-as-a-wink wrist shots. Good, sometimes sneaky, but always infinitely accurate.

"They're not used to seeing wrist shots," said Cougar coach Jack Shupe. On Saturday, "they" were Eastman and Fuhr but the assessment could be passed along to virtually any young Canadian netminder.

"They don't know when it's coming," continued Shupe. "They don't know what it is because they never see one. They're all ready for the big warning swing of a slap shot,"

All but two of Spartak's goals were from direct wrist shots. One of the two can be suspect because it was a nifty deflection of a slapper from a point.

Both Eastman and Fuhr, the WHL's leaders, were handled equally by the powerful Russians — conceding seven goals apiece.

Spartak was a treat to watch, and it is not very often one can say that he enjoyed a game which wound up with an 11-goal difference. But that was the case Saturday. Obviously, many fans were impressed because about half of the sellout crowd that remained until the final whistle rose to render the Russians a well-deserved ovation.

While Spartak's shooting and passing was deadly, Cougars experienced technical difficulty with the Soviets' "circle-the-wagons" style in the offensive zone.

"That's their style," said New Westminster coach Ernie McLean, who took his team to the world junior tournament a few years ago and must send the Bruins against Spartak in Vancouver tonight.

"When they start moving that puck," said Ernie, "you never chase the guy with the puck. You have to watch the man without the puck."

Ain't it the truth, agreed Shupe.

"I told my players to cut off the trailer," said Shupe. "They didn't do it. I don't know how many times we had all five of our men back in our zone, but the Russians still would up with three-on-two breaks.

"But how are you going to beat them by watching? And that is exactly what my players did. They enjoyed watching because they certainly didn't do any checking."

Torrie Robertson scored two of the three goals and, along with Mark Morrison and Bob Smith, provided Victoria with its most dangerous line.

Alexander Yakushev, the former national star, played only the first period and a portion of the second. The 32-year-old, still an impressive figure, picked up a pair of assists before retiring early in the second period. He was taken ill before the game.

Spartak's assistant coach, Igor Dmitriv thought "Victoria showed character by fighting to the very end." He also thought Victoria "played very well in the attacking zone" but diplomatically ignored comment on Cougars' defensive efforts.

"EXCUSE ME" might be logical offering but Victoria winger Greg Adams (18) is more concerned with puck's position than politeness after checking Moscow Spartak netminder Yuri Novikov (30) during Saturday's hockey exhibition at Memorial Arena. (Alex Barta photo).

Rams seventh title record as NFL playoff list grows

By The Associated Press

A month ago, Los Angeles Rams were struggling. Their record had slipped to 5-6, they had fallen out of first place and their chances of winning the National Football Conference West Division title appeared dim.

What a difference a month can make.

Now, after four consecutive victories, including Sunday's 34-13 romp over Atlanta Falcons, the Rams again are kings of the NFC West for a record seventh time.

Although the Rams have dominated the division in recent years, they never have won the NFL's biggest prize — the Super Bowl.

While the Rams were dreaming about Super Bowl miracles, five other teams joined them and Philadelphia — which clinched last week — in the playoffs.

Miami Dolphins, the Cinderella team of 1972 when they finished 17-0, clinched the American Football Conference East title with a 28-10 victory over Detroit Lions, while second-place New England were losing to New York Jets 27-26.

San Diego Chargers, the AFC West leaders, clinched at least a wild-card playoff position by walloping New Orleans Saints 35-0.

Pittsburgh Steelers, 11-3, and Houston Oilers, 10-4, who play tonight in Houston, moved into the playoffs when Cleveland Browns were beaten by Oakland 19-14 as the Raiders kept alive their hopes.

Denver has a 10-5 record and Cleveland and Oakland each are 9-6 in the battle for the final playoff spot. Broncos finish at San Diego on Dec. 17 in a showdown for the AFC West title. Cleveland winds up Sunday at Cincinnati and Oakland entertains Seattle.

In the NFC, Washington Redskins joined Dallas and Philadelphia atop the East at 10-5 apiece, defeating Cincinnati 28-14. Dallas clinched at least a wild-card berth Saturday with a 24-17 triumph over Philadelphia.

Chicago tied Tampa Bay for first place in the Central Division at 9-6 by edging Green Bay Packers 15-14 while the Buccaneers were upset by San Francisco '49ers 23-7.

Chicago, Tampa Bay and Washington have shots at the two remaining playoff spots in the NFC. Chicago entertains St. Louis, Tampa Bay is home to Kansas City, and Washington plays at Dallas in their final games.

In the weekend's other games, Seattle overcame Denver 28-23, St. Louis Cardinals topped New York Giants 29-20, Minnesota Vikings defeated Buffalo Bills 10-3 and Kansas City Chiefs downed Baltimore Colts 10-7.

Los Angeles put the game away with 28 points in the second quarter, including three touchdowns in less than five minutes.

New York, humiliated by New England 56-3 earlier in the season, got revenge by by knocking the Patriots out of playoffs on Dave Jacobs's 25-yard field goal.

Dan Fouts passed for 253 yards — giving him 3,852 for the season, 155 yards short of Joe Namath's NFL record of 4,007 — and one touchdown in San Diego's rout of New Orleans.

Jim Zorn's 43-yard touchdown strike to Steve Largent with 1:40 to play Saturday lifted Seattle over Denver. Earlier, Zorn hit Largent with a 35-yard TD pass and Sherman Smith ran for two Seattle scores.

AMERICAN CONFERENCE

East	W	L	T	F	A	Pct
x-Miami	10	5	0	317	230	.667
New England	8	7	0	384	303	.533
Buffalo	7	8	0	268	251	.467
NY Jets	7	8	0	310	359	.467
Baltimore	4	11	0	240	344	.267
Central						
y-Pittsburgh	11	3	0	371	242	.786
y-Houston	10	4	0	322	288	.714
Cleveland	9	6	0	347	336	.600
Cincinnati	3	12	0	321	409	.200
West						
y-San Diego	11	4	0	394	239	.733
Denver	10	5	0	282	245	.667
Oakland	9	6	0	341	308	.600
Seattle	8	7	0	349	348	.533
Kansas City	7	8	0	238	259	.467

NATIONAL CONFERENCE

East	W	L	T	F	A	Pct
y-Dallas	10	5	0	336	279	.714
y-Philadelphia	10	5	0	313	262	.667
Washington	10	5	0	314	260	.667
NY Giants	6	9	0	230	292	.400
St. Louis	5	10	0	301	316	.333
Central						
Tampa Bay	9	6	0	270	237	.600
Chicago	9	6	0	264	243	.600
Minnesota	7	8	0	236	310	.467
Green Bay	4	11	0	228	303	.267
Detroit	2	13	0	206	347	.133
West						
x-Los Angeles	9	6	0	309	280	.600
New Orleans	7	8	0	341	346	.467
Atlanta	5	10	0	269	367	.333
San Francisco	2	13	0	287	385	.133

x-clinched division title.
y-clinched playoff berth.

Tonight
Pittsburgh at Houston

SPORTS MENU

TONIGHT

HOCKEY
8:15 p.m. — South Vancouver Island Junior "B" League, Juan de Fuca Gulls vs. Esquimalt Legion, Juan de Fuca Arena.

BASKETBALL
9 p.m. — Victoria Senior "B" Men's League, Trilec Juniors vs. Cuckoo Clock, Central Junior High School.

TUESDAY

BASKETBALL
7 p.m. High school boys' exhibition, Cowichan vs. Parkland, Cowichan High School.
6:30 p.m. — Greater Victoria High School Girls' League; Claremont at Dunsmuir, Lambrick Park at Parkland, Oak Bay at Belmont, Esquimalt at Mt. Douglas.
7:30 p.m. — High school boys' exhibition, Mt. Doulgas at Spectrum.
9 p.m. — Greater Victoria Senior "B" Women's League, Morriss Printing vs. Valkyries, Lansdowne Junior High School.

HOCKEY
7:30 p.m. — South Vancouver Island Junior "B" League, Saanich Braves vs. Lake Cowichan Baird's Trucking, Pearkes Arena.

CURLING
9 p.m. — Harley Davidson series, Racquet Club of Victoria.

BASKETBALL

NATIONAL ASSOCIATION
Atlanta 122 New Jersey 85
Boston 113 Milwaukee 108
Los Angeles 131 Denver 118
San Diego 98 Portland 96
Chicago 121 Seattle 112

Saturday
Kansas City 145 New York 129
Philadelphia 117 Phoenix 96
Washington 96 Atlanta 95
Cleveland 116 Boston 100
Indiana 103 Detroit 102
San Antonio 138 Houston 129
Utah 119 Denver 103
Seattle 125 Golden State 100

Fitzsimmons dies

YUCCA VALLEY, Calif. (AP) — Freddie Fitzsimmons, winner of 217 games during a 19-year major league baseball pitching career and former manager of Philadelphia Phillies, has died of a heart attack at the age of 78.

Power play, Fuhr help Cougars to seventh

Victoria Cougars are off to a good start on their 10-game road trip through Western Hockey League centres.

Rebounding smartly from Saturday's 14-3 exhibition beating at the hands of Moscow Spartak in Memorial Arena, the Cougars cashed in again on their impressive power play and the defensive steadiness of rookie netminder Grant Fuhr to edge the Breakers 3-2 in Seattle Sunday.

It was the seventh straight league victory for the West Division-leading Cougars, who now head for Calgary and a Tuesday evening date with the Eastern Division-leading Wranglers.

Wingers Greg Adams and Bob Jansch, both extending their individual scoring streaks to 10 games, got the Cougars started with a pair of first-period power-play goals. Rookie Randy Zinn scored what proved to be the winner in the second. It was only the third goal of the season for Zinn, but his second game-winner.

Victoria, achieving success in over 33 per cent of their manpower situations, now have scored 53 power-play goals in their 26 games.

The Cougars opened impressively, out-shooting Seattle 27-10 in the opening period for a 2-1 lead. Only the brilliant netminder of Breakers' Ken Hodge prevented Cougars from wrapping it up in the first 20 minutes.

Breakers, who have dealt Victoria three of its five defeats, bounced back strongly in the final two periods but their hopes of a comeback were stymied by Fuhr's steadiness.

Cougars headed for Calgary today without five players. Jansch, Barry Pederson, Greg Palmer, Mark Robinson and Tony Feltrin have been recruited by New Westminster for the Bruins game tonight in Vancouver against Spartak. All five fly to Calgary Tuesday time to rejoin their mates for the game with the Wranglers.

The Bruins came up smiling Sunday, finally. Powered by Anthony McMurchy's three goals, the Bruins defeated Billings Bighorns 4-1 to record their first home-ice victory this season.

The Bruins tied a league record of 13 consecutive losses at home Friday with a 5-4 loss to Portland Winter Hawks.

Breath-taker rescues Gowsell

EDMONTON (CP) — Paul Gowsell, the talented maverick skip from Calgary, may never completely win the hearts of Canadian curlingdom but he picked up a few converts Sunday night when he stayed alive in the World Open Tournament of Champions cash bonspiel with a breath-taking shot.

Gowsell eliminated former world champion Hec Gervais of St. Albert, Alta., from the $65,000 bonspiel 9-8 in an extra end, produced when Gowsell tied up the score with two points on his last rock of the 10th.

After coming back from a four-point deficit in the early going, Gervais, who lost to defending champion Gowsell in the semifinal last year, seemed to have the game sewn up, with a rock in the four-foot circle and another at the front of the house, both counters. Gowsell, with only his last rock to come, had a rock biting the 12-foot beside the Gervais stone.

But with his skip rock he took out Gervais' second shot-rock and raised his own onto Gervais' counter in the four-foot, knocking both out of the house while keeping in his two stones.

The extra end seemed anti-climactic as Gowsell stole the win when Gervais' last rock rolled out after a take-out.

Robb King of Edmonton, a two-time Canadian junior champion, stretched his bonspiel unbeaten streak to six games with a 7-5 victory over Tom Reed of Edmonton.

Ron Northcott of Calgary won the right to meet King today for a berth in the semi-final by defeating Edmonton's Paul Devlin 6-5 in the extra end.

Earlier Sunday, Devlin eliminated John Dracke of Stockholm, Sweden, in the final game of the triple-knockout qualifying round. The Dracke rink finished with a 3-3 mark.

Along with Gervais, the Edmonton rink of Vic Wintoniak was knocked out by Gerry Wilson of Edmonton in an 8-6 decision.

Orest Meleschuk of Winnipeg lost 5-4 to Ray Tull's Calgary rink while Al Edwards' Edmonton squad lost 11-6 to fellow Edmontonian Bryan Bygrave to be eliminated from further competition.

Stan Lyell of Saskatoon edged Ken Ursuliak of Edmonton 10-9 and Bernie Sparkes of Vancouver defeated unbeaten Ed Lukowich's Calgary rink 7-3 to remain in the A section. Ursuliak, Lukowich, Tull and Bygrave continue in the B championship round.

The Steve Skillings rink of Victoria was eliminated Saturday.

Soviets top world gym meet as U.S. men prove surprise

FORT WORTH, Tex. (Reuter) — The Soviet Union won more than twice as many medals as the next-ranked country, the United States, in the world gymnastics championships, marred by several illnesses, including that of Nadia Comaneci, and numerous protests.

The Soviets took 16 medals, including the world championships of Alexandre Ditiatin and Nelli Kim plus the gold team medal. This was their revenge against the Japanese, reigning team champions in all major international gymnastics events for the last 20 years.

Although they did not win any medals, the Canadian women's team was 10th and the men's team 11th, qualifying both for next summer's Olympic Games in Moscow.

Top Canadians were Philip Delasalle of Victoria, 12th in the all-round men's individual competition and Elfi Schlagel of Toronto, 28th in women's all-round individuals.

"The top eight gymnasts in each division vied for gold medals in individual events Sunday.

Ditiatin saved the championship for the Soviets after the defender, Nikolai Andrianov, failed to qualify.

Kurt Thomas of the U.S. took the silver over-all men's medal, only three-tenths of a point behind Ditiatin. Russia's Alexandre Tkachev took the bronze and Bart Conner of the United States placed fifth.

Thomas earned gold medals in the floor exercise and the horizontal bar and silvers in the pommel horse and parallel bars Sunday.

Ditiatin collected first places in the rings and vault.

Conner won a gold medal in the parallel bars.

The other gold medal was won by Hungary's Zoltan Magyar in the pommel horse, an event he has won every year since 1973.

Thomas scored 9.9s on the horizontal bar and the floor exercises. He had to share the floor exercise gold medal with East Germany's Rudolph Bruckner. Bruckner's performance, not as spectacular as Thomas's, drew boos when it was announced he also was marked 9.9.

The performance by the two Americans brightened the U.S. hopes for the 1980 Olympics in Moscow.

In women's competition Sunday, Romania's Dumitrita Turner took the gold medal in the vault with the silver going to Stella Zakharova of the Soviet Union. Tied for the bronze were Kim, the world's champion, and Steffi Kraker of East Germany.

China's Yanhong Ma and East Germany's Maxi Gnauck tied for the gold medal in the uneven bars. Emilia Eberle of Romania took the bronze.

On the balance beam, Vera Cerna of Czechoslovakia took the gold. Kim won the silver and Regina Grabolle of Czechoslovakia earned the bronze.

Eberle of Romania took the gold in the floor exercises. Kim won her third medal of the night, a silver. Melita Ruhn received the bronze, helping Romania tie the Soviet Union for the most amount of women's event medals.

Kim expressed complaints which many officials and spectators shared. "The emphasis now is so much on acrobatics that beauty and grace are lost," she said.

The Soviets were edged out of their women's team championship by Romania, even without Comaneci. The Romanian is recovering from surgery on her abcessed left hand and is to be released from her hospital — against the advice of her two local doctors — to fly home with her team.

Comaneci will have a rubber drain pipe coming out of her open incision made in the operation Saturday, and her hand will be in a light splint. She also is suffering cellulitis, a painful inflammation of connective tissues.

Italy withdrew its entire team early in the tournament, in protest.

There were many protests against scores, not only by team officials but also by the crowd which frequently jeered scores as too low.

The Romanian coach, Bela Karoly, put in six complaints about his women's team scores in one night alone. He added, "It's a real pity that the Chinese women were scored so far below their level."

Even so, the Chinese women finished a strong fourth behind the Romanian gold team, the Soviets with silver and the East Germans' bronze.

The Peking men placed fifth all around, earning entry for both teams in the 1980 Moscow Olympics for the first time.

The Chinese wowed the crowd with their aerial stunts although much smoothness and elegance was sacrificed, especially by the men.

The U.S. men took six medals, the second greatest number after the Soviets. Defending champion Japan managed only one medal as did the East German men, the other top team finishers.

JUNIOR SUMMARIES

WESTERN DIVISION

	G	W	L	T	F	A	P
Victoria	26	21	5	0	129	73	42
Portland	29	18	11	0	139	129	36
Seattle	30	15	14	1	137	153	31
New West	30	3	26	1	98	164	7
EASTERN DIVISION							
Calgary	27	22	5	0	145	88	44
Regina	28	17	11	0	182	127	34
Billings	31	16	14	1	154	130	33
Brandon	34	15	18	1	140	167	31
Lethbridge	29	14	13	2	149	125	30
Saskatoon	28	14	13	1	139	131	29
Medicine Hat	33	13	18	2	136	144	28
Great Falls	25	2	22	1	64	161	5

NEXT GAMES: Tuesday — Victoria at Calgary, Great Falls at Saskatoon.

VICTORIA 3, SEATTLE 2
First Period

1. Victoria, Jansch 14 (Adams, Pederson) 7:26
2. Seattle, Van Dorp (Neeld, Held) 13:42
3. Victoria, Adams 26 (Jansch, Palmer) 17:27

Penalties — Robertson V 0:26, A. Graves S 1:49, Channel S 5:50, Robertson V, Lynott S 8:16, A. Graves S, Mesic S 15:40.

Second Period

4. Victoria, Zinn 3 (Dawes, Rezansoff) 12:49
5. Seattle, Roberts (Channel, Haight) 16:20

Penalties — Mesic S (misconduct) 5:46, Robertson V, Taylor S 6:40, Mesic S (game misconduct) 6:51, Hunter S 8:27, Jacobson V 13:01, Robinson V, Van Dorp S 14:20, Robertson V, Postlewaite S 17:01.

Third Period

No scoring

Penalties — Adams V 1:36; Robertson V 3:43, Taylor S 4:11, Stanger S 4:38, B. Graves S 14:48.

Shots on goal by

Victoria	27	7	5	— 39
Seattle	10	10	8	— 28

Goal — Fuhr, Victoria; Hodge, Seattle.
Attendance — 1,142.

BILLINGS (1) — Gord Stafford; NEW WESTMINSTER (4) — Anthony McMurchy 3, Randy Wickware. Attendance: 1,798.

SASKATOON (5) — Brent Sapergia, Kevin Tendler, Tim Hack, Lorne Bokshowan, Glen Ganchar; REGINA (8) — Mike Blaisdell 2, Ron Flockhart 2, Bill Ansell, Darren Bobyck, Brent Pascal, John McMillan. Attendance: 3,457.

GREAT FALLS (5) — Mike Moskalyk 3, Ray Karlson, Dwaine Guy; BRANDON (8) — Mike Winther 2, Dave McDonald, Steve Patrick 2, Darren Gusdal, Chris Blight, Mark Fenez. Attendance: 1,647.

MEDICINE HAT (2) — Curt Broadhead 2; CALGARY (9) — Blair Peebles 2, Dan Bourbonnais 2, Kelly Kisio, Leigh Verstraete, Buzz Gottschalk, Ray Cote, Glenn Merkosky. Attendance: 2,500.

SATURDAY

MOSCOW 14, VICTORIA 3
First Period

1. Moscow, Barinev (Kozachkin) 3:28
2. Moscow, Baikmukhametov (Yakushev, Zubkov) 4:31
3. Moscow, Podgortzev (Kozhivnikov, Zubkov) 9:05
4. Moscow, Barinev (Podgortzev, Kozhevnikov) 12:36
5. Moscow, Rudakov (Bragin) 14:04

Penalties — Kozhevnikov M 3:59, Karpov M 5:23, Rezansoff V 8:24, Kozhevnikov M 16:23.

Second Period

6. Moscow, Barinev (Kozachkin) 2:43
7. Moscow, Kostylev (Shepelov, Yakushev) 6:05
8. Victoria, Robertson 9:01
9. Moscow, Shepelov (Baikmukhametov) 14:37
10. Moscow, Rudakov (Kozachkin, Kozhevnikov) 17:58

Penalty — Feltrin V 16:46.

Third Period

11. Moscow, Kabanov (Shepelov) 3:31
12. Moscow, Kostylev (Kucherenko, Rudakov) 5:30
13. Moscow, Podgortzev 9:12
14. Moscow, Kostylev (Kozachkin, Bragin) 9:41
15. Moscow, Bragin (Kostylev, Rudakov) 12:44
16. Victoria, Pederson (Adams) 13:07
17. Victoria, Robertson (Morrison) 15:47

Penalties — Moscow bench (served by Podgortzev) 6:54, Baikmukhametov M 16:39.

Shots on goal by

Moscow	14	12	14	—40
Victoria	13	11	13	—37

Goal — Doroschenko, Novikov, Moscow; Eastman, Fuhr Victoria.
Attendance — 5,123

LETHBRIDGE (5) — Ralph Andreesen, Len Overbeeke, Kelly Rissling, Norm Flynn, Dennis Labbe; MEDICINE HAT (2) — Steve Tsujiura, Dain Phillips. Attendance: 2,559.

BILLINGS (1) — Harrison. PORTLAND (3) — Brian Shaw, John Multan, Jim Benning. Attendance: 4,263.

Test cricket match ends in draw

NEW DELHI (Reuter) — The second cricket test between India and Pakistan ended in a draw Sunday but it was a close finish with the Indians coming within 27 runs of victory.

Chasing 390 to win, India was 364 for six at the close, a score based on an unbeaten 146 by Dilip Vengsarkar, who was chosen as man-of-the-match. His fourth wicket stand of 118 with Yashpal Sharma, who made 60, occupied three hours, but during it Pakistan slowed down its overs rate.

India needed 114 for a win when the mandatory 20 overs started, with the target looking within India's reach.

However, the fall of two more wickets checked its advance and skipper Sunil Gavaskar settled for a draw. "It was a fair result," he said later.

Frost's four help put chill on Gulls

LAKE COWICHAN — Lake Cowichan Baird's Trucking picked up its third win in 20 starts by blasting Juan de Fuca Gulls 9-3 in a South Vancouver Island Junior "B" Hockey League game Saturday at Lake Cowichan Arena.

Robbie Frost fired four goals to spark Truckers, who held period leads of 3-2 and 6-3. Tim White, Daryle Carpentier, Grant Toporowski, Al Lawrence and Gary Matson added singles for the Lake Cowichan club while Dave Kjolberg, Guy Moran and Dan Houston replied for Gulls.

Mike Spiteri of Juan de Fuca was the busiest goaltender with 42 saves and Scott Hornbrook blocked 29 shots on the Lake Cowichan net.

★ ★ ★

	G	W	L	T	F	A	P
Saanich	20	20	0	0	204	50	40
Oak Bay	21	14	6	1	140	116	29
Fuller Lk.	20	13	7	0	160	92	26
J. de Fuca	20	6	13	1	92	132	13
Lk. Cow.	20	3	16	1	96	180	7
Esquimalt	21	3	17	1	70	194	7

Scoring Leaders

	G	A	P
S. Connors (S)	31	42	73
M. Irvine (S)	28	34	62
L. Meyer (FL)	26	31	57
G. Hollett (FL)	20	35	55
A. Turner (OB)	17	36	53
T. Patterson (S)	25	25	50
R. Brooks (S)	20	30	50
K. Mazurenko (FL)	23	22	45
J. Brown (OB)	22	23	45
D. Bodger (FL)	28	15	43

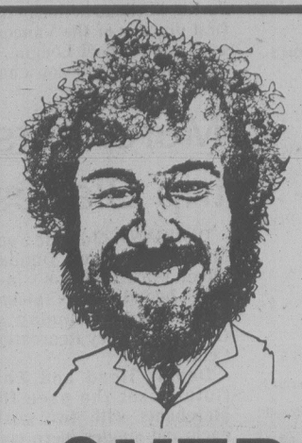

Tom Cino
and
Bryan Cathcart
SELL
Premium Ex-Lease Vehicles

OVERSTOCKED

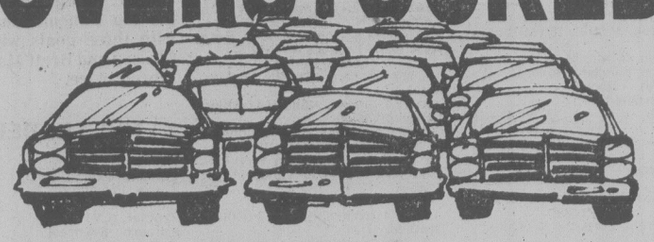

WE HAVE OVER 100 NEW, USED AND EX-LEASE CARS AND TRUCKS THAT MUST MOVE BY DEC. 31st, 1979, SO COME ON IN AND MAKE YOUR OFFER . . .

NOW IS THE TIME!

idealease
CHRYSLER LEASING SYSTEM

ENSIGN LEASE LTD.
1855 Quadra at Caledonia 386-2411
D.L. 5620
12-8

ARDMORE GOLF COURSE
XMAS SALE
50% OFF ENTRANCE FEES or MERCHANDISE
656-4621
11-30

AJ
CHRISTMAS SALE
PEPSI GIVEAWAY!
PEPSI

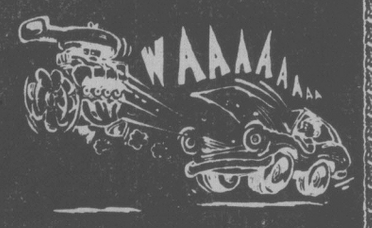

THE FIRST 100 CUSTOMERS RECEIVE 26-oz. BOTTLE OF PEPSI WITH A MINIMUM $3.00 PURCHASE, COMPLIMENTS OF THE STAFF

ALL-SEASON MOTOR OIL
10-30
10-40
30 HD
Exceeds new engine manufacturer's warranty requirements. SE, SD, SC, CC, CB, CA.
89¢ QTS. OR LITRES

AUTOLITE TUNERS
97¢ ea.
RESISTOR TYPE
Reg. 1.40
MOST APPLICATIONS IN STOCK

FRAM OIL FILTERS
PH 8A
PH 13A
PH 25
PH 30
PH 43
Reg. 2.98
1.67 each
LIMIT 4 PER CUSTOMER

LUCAS HEADLIGHT CONVERSION KITS
Quartz Halogen
5¾", 7"
39.88 each
Reg. 49.88

SPARKOMATIC SR 300 AM/FM CASSETTE
Rotary controls for volume, tone, balance and tuning. AM/FM slide selector. Fast forward and eject switch. Local/distance switch. Stereo and tape play indicators.
Reg. 149.88 119.88

SPARKOMATIC TRAVELIN TIME AUTO DIGITAL CLOCKS
L.E.D. Readout
Reg. 39.88
28.88

DIXCO TACH/DWELL TESTERS #1850
Works with standard and electronic ignition.
Reg. 26.88
19.88

CP 9" and 10" CHROME AIR CLEANERS
Fits most 2, 3, and 4 barrels.
Reg. 21.98
16.88

SPARKOMATIC SR 310 AM/FM CASSETTE
Separate variable controls for bass and treble. Separate balance and fader controls. Electronic controls for loudness, muting, high filter and AM/FM. Local/distance control. Automatic key-off, tape end and push button eject. LED stereo indicator. Locking fast forward and rewind. Reg. 359.88
288.88

LUCAS REAR WINDOW DEFOGGER KITS
Fits most cars.
Reg. 14.98
9.98

ARMOR-ALL 8 OZ. BOTTLES
Protects and Beautifies
Reg. 3.98
3.28

STEERING WHEEL COVERS
Imitation sheepskin.
Reg. 3.28
2.48

MOSER SEAT COVERS
Warm in Winter Cool in Summer
Orlon pile.
ONLY
11.88

HOLLYWOOD AUTO VACUUM CLEANER
Plugs into cigarette lighter.
Reg. 29.88
18.98

ALPINE ROOF TOP SKI CARRIERS
Holds 6 pairs of skis.
Reg. 14.88
11.88

7" PLASTIC ICE SCRAPERS
Durable plastic.
Reg. 1.18
79¢

JACK CHIN
"WE RESERVE THE RIGHT TO LIMIT QUANTITIES"
IAN BAKER
CHARGEX VISA
382-5522 A. J. AUTO SUPPLY LTD.
3318 OAK ST. (off Cloverdale)
OPEN 6 DAYS A WEEK: MON.-WED. 9-6, THURS. and FRI. 9-9, SAT. 9-5:30
12-10

WHEN FRIENDS ARRIVE... COLT 45.

COLT 45. GREAT TASTING B.C. BEER.

NHL SUMMARIES

WALES CONFERENCE
Norris Division

	G	W	L	T	F	A	P
Montreal	29	15	8	6	110	86	36
Los Angeles	28	12	11	5	118	113	29
Pittsburgh	25	11	8	6	93	89	28
Hartford	26	8	10	8	86	89	24
Detroit	24	9	10	5	81	79	23

Adams Division

Buffalo	27	18	6	3	106	68	39
Boston	27	16	7	4	99	78	36
Minnesota	25	12	6	7	109	86	31
Toronto	26	12	11	3	93	88	27
Quebec	28	10	14	4	84	100	24

CAMPBELL CONFERENCE
Patrick Division

Philadelphia	26	18	1	7	121	83	43
NY Rangers	29	12	13	4	113	114	28
Atlanta	27	12	12	3	93	90	27
NY Islanders	26	9	13	4	95	96	22
Washington	29	5	19	5	78	116	15

Smythe Division

Vancouver	29	11	11	7	94	92	29
Chicago	27	8	9	10	71	79	26
Winnipeg	29	9	16	4	80	113	22
St. Louis	29	9	16	4	81	105	22
Colorado	26	8	15	3	85	97	19
Edmonton	26	6	14	6	86	115	18

NEXT GAME: Tonight — Detroit at Buffalo.

VANCOUVER 3, BOSTON 5
First Period
1. Vancouver, Gradin 9 (Kearns) 18:23
Penalties — McCarthy V 0:21, Snepsts V 15:36, Jonathan B 17:17, O'Reilly B 19:24.
Second Period
2. Vancouver, Lever 13 (Lupul) 2:56
3. Boston, McNab 12 8:23
4. Vancouver, Lupul 2 11:50
Penalties — Gillis V, Milbury B (majors), O'Reilly B 4:35, McIlhargey V, Secord B (majors) 12:17, Kearns V 12:47, Gillis V, Milbury B 16:22.
Third Period
5. Boston, Secord 5 (Bourque, McNab) 10:51
6. Boston, McNab 13 (Milbury) 11:07
7. Boston, McNab 14 11:23
8. Boston, Middleton 10 19:14
Penalties — None.
Shots on goal by

Vancouver	3	9	4	— 16
Boston	6	10	16	— 32

Goal — Ridley, Vancouver; Cheevers, Boston.
Attendance — 10,636.

COLORADO 7, MONTREAL 5
First Period
1. Montreal, Larouche 20 (Lafleur, Shutt) 3:52
2. Montreal, Larouche 21 (Robinson, Lafleur) 17:14
3. Colorado, Valiquette 10 (McEwen, Delorme) 19:24
Penalties — Lupien M 12:51, Turner C 16:56.
Second Period
4. Colorado, Paiement 6 (Christie) 3:35
Penalty — Turner C 14:07.
Third Period
5. Montreal, Houle 13 (Napier, Mondou) 3:11
6. Colorado, Pierce 7 (Robert, Deblois) 5:57
7. Montreal, Gainey 4 (Tremblay, Langway) 7:01
8. Colorado, Pierce 8 (Robert, Deblois) 8:45
9. Colorado, Paiement 7 (Beverley) 9:37
10. Colorado, Delorme 8 (Valiquette, Saleski) 10:30
11. Colorado, Saleski 6 (McEwen) 13:38
12. Montreal, Shutt 16 (Lafleur) 17:43
Penalties — None.
Shots on goal by

Colorado	10	3	19	— 32
Montreal	11	16	14	— 41

Goal — Astrom, Colorado; Larocque, Montreal.
Attendance — 15,789.

CHICAGO 4, PHILADELPHIA 4
First Period
1. Philadelphia, Kelly 4 (Gorence, Bridgman) 6:28
2. Philadelphia, MacLeish 17 (Barber, Paddock) 7:53
Penalties — Kelly P 2:50, Dupont P 13:45, O'Connell C 17:02.
Second Period
3. Chicago, Higgins 5 (Fox, Brown) 3:12
Penalties — Linseman P 0:49, Dailey P 4:57, Wilson C 13:13, Leach P, Ruskowski C 14:14, Daigle C, Barnes P (minors, majors) 19:47.
Third Period
4. Philadelphia, Bridgman 4 (Gorence, Wilson) 3:29
5. Chicago, Wilson 2 (Bordeleau) 4:50
6. Chicago, Higgins 6 (Lysiak, Wilson) 7:01
7. Philadelphia, Propp 14 (Clarke, Leach) 16:21
8. Chicago, Ruskowski 6 (Lysiak, Wilson) 19:10
Penalties — Fox C 2:00, Busniuk P 6:26, Lecuyer C, Busniuk P (majors) 10:27.
Shots on goal by

Chicago	8	9	4	— 21
Philadelphia	3	9	15	— 27

Goal — Veisor, Chicago; Myre, Philadelphia.
Attendance — 17,077.

ATLANTA 5, WINNIPEG 4
First Period
1. Winnipeg, Lindstrom 11 (Sullivan) 3:17
2. Winnipeg, Lukowich 11 11:16
3. Atlanta, Nilsson 15 (Reinhardt) 15:36
4. Atlanta, Boldirev (Nilsson) 16:38
Penalties — Plett A, Lesuk W 2:43, Marsh A, Riley W (majors) 5:50, Russell A 12:15.
Second Period
5. Atlanta, Rota 5 (Unger, Pronovost) 10:25
6. Atlanta, Russell 3 (MacMillan) 19:51
Penalties — Campbell W 1:09, Vail A 1:25, Unger A 2:10, Boldirev A, Campbell W 18:11.
Third Period
7. Winnipeg, Marsh 8 (Hull, Wilson) 1:41
8. Atlanta, Murdoch 3 (Vail, Chouinard) 2:27
9. Winnipeg, Sullivan 15 (Lindstrom, Norwich) 16:02
Penalties — Pronovost A, Lukowich W 7:55.
Shots on goal by

Atlanta	12	12	10	— 34
Winnipeg	13	15	11	— 39

Goal — Bouchard, Atlanta; Hamel, Winnipeg.
Attendance — 12,579.

LOS ANGELES 2, QUEBEC 3
First Period
No scoring.
Penalties — Jensen LA 1:51.
Second Period
1. Quebec, B. Stewart 3 (Leduc, Hislop) 15:47
Penalties — Halward LA 0:47, Hart Q 8:05, Simmer LA 9:35
Third Period
2. Los Angeles, Dionne 22 (Murphy) 2:46
3. Quebec, Tardif 8 (Ftorek, Lacroix) 14:04
4. Quebec, Ftorek 8 (Tardif, Hislop) 16:40
5. Los Angeles, Simmer 25 (Halward) 19:02
Penalties — Legge Q 0:42.
Shots on goal by

Los Angeles	5	11	11	— 27
Quebec	9	18	6	— 33

Goal — Lessard, Los Angeles; Dion, Quebec.
Attendance — 11,168.

HARTFORD 0, EDMONTON 3
First Period
No scoring.
Penalty — Tidey E 4:33.
Second Period
1. Edmonton, Hunter 3 (Weir, Lumley) 8:24
2. Edmonton, Price 5 (Gretzky, Callighen) 18:23
Penalties — Callighen E 0:29, Roberts H 6:51.
Third Period
3. Edmonton, Gretzky 11 (Price) 6:36
Penalty — Tidey E 2:46.
Shots on goal by

Hartford	8	13	9	— 30
Edmonton	7	17	11	— 35

Goal — Smith, Hartford; Mio, Edmonton.
Attendance — 15,423.

ISLANDERS 4, RANGERS 5
First Period
1. NY Rangers, Beck 5 (Murdoch, Esposito) 7:56
2. NY Islanders, Nystrom 4 (Resch) 9:19
3. NY Rangers, Talafous 2 (Dave Maloney) 16:22
4. NY Islanders, Tonelli 6 (Trottier, Langevin) 19:29
Penalties — Gillies NYI (minor, major), Duguay NYR (major) 0:55, Lewis NYI 2:44, Tonelli NYI 4:51, Langevin NYI 6:53, Lewis NYI, Marois NYR (majors) 9:43, Beck NYR 10:17, Talafous NYR 19:57.
Second Period
5. NY Rangers, Esposito 13 (Murdoch) 4:01
6. NY Islanders, Kallur 4 (Trottier, Langevin) 15:30
7. NY Rangers, Don Maloney 7 (Esposito, Greschner) 18:07
Penalties — J. Potvin NYI 1:49, Greschner NYR 5:20, Langevin NYI 9:26.
Third Period
8. NY Islanders, Bourne 2 (Gillies, Trottier) 11:28
9. NY Rangers, Hedberg 17 (Vickers, Beck) 16:06
Penalties — Howatt NYI (major), Dave Maloney NY (minor, major) 7:01, J. Potvin NYI, Don Maloney NYR 9:34, NY Rangers bench (served by Murdoch) 11:13, Bourne NYI 14:06, Don Maloney NYR 17:45.
Shots on goal by

NY Islanders	7	8	12	— 27
NY Rangers	13	12	7	— 32

Goal — Resch, NY Islanders; Baker, NY Rangers.
Attendance — 17,404.

SATURDAY
N.Y. ISLANDERS (6) — Trottier, Nystrom, Merrick, Sutter, Kallur, J. Potvin; TORONTO (1) — Gardner. Attendance: 16,485.

ATLANTA (1) — Reinhart; MINNESOTA (4) — Sargent, McCarthy, Barrett, Young. Attendance: 15,379.

WASHINGTON (1) — Rausse; ST. LOUIS (5) — Lefley, Chapman, Sutter, Federko, Brownschidle. Attendance: 8,648.

CHICAGO (3) — Daigle, Bordeleau, Wilson; PITTSBURGH (3) — Kehoe 2, Kindrachuk. Attendance: 10,284.

VANCOUVER (1) — Lupul; DETROIT (5) — Nedomansky 2, Thompson, Joly, McCourt. Attendance: 15,214.

NHL LEADERS

	G	A	P
Dionne, Los Ang.	22	34	56
Lafleur, Montreal	24	27	51
Taylor, Los Ang.	20	25	45
Simmer, Los Ang.	25	19	44
Trottier, N.Y. Is	17	26	43
Larouche, Montreal	21	19	40
Gretzky, Edmonton	11	26	37
Goring, Los Ang.	11	24	35
Leach, Phila.	22	12	34
Perreault, Buffalo	16	18	34
Gare, Buffalo	16	18	34

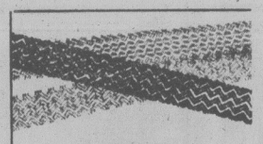
GET
TRACTION
THIS WINTER
WITH GENERAL
WINTER TIRES
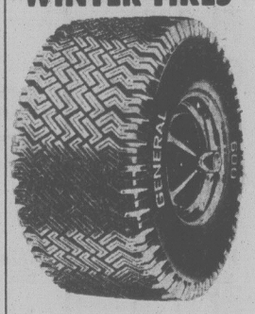
BELTED WINTER CLEAT 600
60-SERIES-RAISED LETTERED-FIBREGLASS BELTS
FROM $65.65 EACH INSTALLED
SIZE: B60-13
D & D TIRE
GENERAL TIRE
1620 BLANSHARD
382-7283

Dec. 5 and Dec. 12
WINSDAY
tickets good for
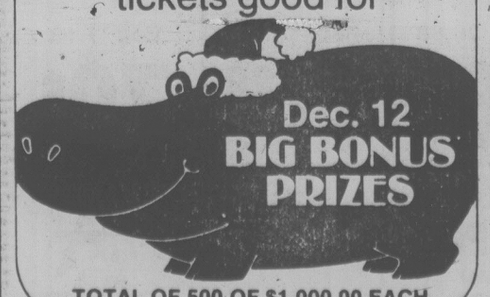
Dec. 12
BIG BONUS PRIZES
TOTAL OF 500 OF $1,000.00 EACH

Rugby Vikings roll to home-pitch win

UVic Vikings and James Bay Athletic Association posted home-pitch victories during weekend action in the first division of the Vancouver Island Soccer League.

Vikings downed Cowichan 21-3 Sunday at UVic after James Bay mauled Oak Bay Wanderers 50-7 Saturday at Macdonald Park.

In second-division matches Saturday, Oak Bay Wanderers defeated James Bay 17-13, Agrarians topped Vampires 16-6, Velox tripped Castaways 10-4 and Nanaimo dropped Cowichan, 17-10.

Results and scoring:

FIRST DIVISION
UVIC VIKINGS (21) — Brooke Smith 1 try; Geoff Reid 1 try; Pat Trelawny 2 converts, 3 penalties. COWICHAN (3) — Dave Bellis 1 penalty.

Saturday
JAMES BAY (50) — Barry Robbins 2 penalties, 2 convert; Murray Allan 2 tries, 2 converts; Paul Vaeson 2 tries; Darryl Noulette 1 try; Ron McGinnis 1 try; Ed Poulson 1 try; Jamie Attenborough 1 try; Gary Johnston 1 try. OAK BAY (7) — Paul Monoghan 1 try; Keith Straith 1 penalty.

SECOND DIVISION
OAK BAY (17) — John Carroll 1 try; Ross McLean 1 penalties, Paul Leslie 1 try. JAMES BAY (13) — Wayne Scotney 1 try; Harold Butler 1 penalty, 1 convert, 1 try.
VELOX (10) — John Hume 2 penalties; Paul Dalziel 1 try. CASTAWAYS (4) — Chris Spicer 1 try.
NANAIMO (17) — Don Dunbar 1 try; Paul Johnson 1 try, 2 penalties; Pat Durban 1 penalty. COWICHAN (10) — Norm Thorne 2 penalties, 1 try.
AGRARIANS (16) — Dave Lowden 1 try; Pete Stephenson 1 try; John Duin 1 try; Vic Roberts 1 try. VAMPIRES (6) — Andy Moody, 2 penalties.

THIRD DIVISION
AGRARIANS (12) — Joe McAllister 1 try; Stuart Bender 1 try; Frank Cabenintha 1 try. COWICHAN (4) — Bruce Hallerday 1 try.
JAMES BAY AA (16) — Les Underwood 1 try; Walter Low 1 try; Don Delmare 1 try; Scott Avery 2 converts. VELOX (4) — Dave de Frane 1 try.
OAK BAY WANDERERS (10) — John Morley 1 try; Rich Hibbert 1 try; Don Burgess 1 convert. VAMPIRES (8) — Steve Kuefler 1 try; Scott Reid 1 try.

EXHIBITION
BURNABY (13), NANAIMO (12) — Terry Murphy 1 try; Pat Durban 2 penalties, 1 convert.

Merchants trip Blades

DUNCAN — Juan de Fuca Merchants edged Duncan Silver Park Blades 8-7 in a South Island Big Six Hockey League game Sunday at Cowichan Valley Recreation Centre.

Dennis Head and Phil Guthrie set the pace for Merchants with two goals each and singles were contributed by Mike Milligan, Art Webster, Randy McBride and Terry Van Ember. Doug Lafleur was the top Duncan marksman with three goals while Les Clossen and Brett Malli each scored twice.

Mills takes hoop post

VANCOUVER — John Mills, who coached Vancouver College Fighting Irish for the past five years, is the B.C. Basketball Association's new provincial development co-ordinator.

He succeeds John Olsen, the Victoria-based executive who resigned in July after 7½ years in order to venture into commercial fishing.

A former national team player, Mills will continue efforts to promote and develop the sport in B.C.

CLOVERDALE HARNESS RACING
EVERY SATURDAY
BUS DEPARTS 10:00 A.M
Opposite Prov. Museum
PRICE $13.95
INCLUDES:
A. Transportation
B. Admission
C. Entry Sheet
D. Programme
CONMAC TOURS
656-3012
11-28

Honolulu marathon mark broken

HONOLULU (Reuter) — Dean Matthews, running his third marathon, won the seventh annual Honolulu Marathon on Sunday with a record time of two hours, 16 minutes and 12 seconds.

Matthews, a college student from South Carolina, led more than 7,000 runners over the 26-mile, 385-yard course on a hot, humid day, shaving almost a minute off the previous record.

American Frank Shorter, the 1972 Olympic gold medallist, was second in 2:17:50. He was followed by Ron Tabbs, 2:17:59; Mike Layman, 2:20.00; Daniel Cloeter and Don Kardong, both 2:22:30; all from the U.S.

Patti Lyons of Massachusetts was the first woman finisher for the second straight year, in 2:40:04.

Leif takes new route to first pro triumph

VAIL, Colo. (Reuter) — Leif Agren of Sweden scored his first victory in three years on the world professional ski circuit Sunday when all his opponents were disqualified or injured in the slalom event of a $50,000 competition.

In the opening rounds of the slalom event, Agren, 26, met American Greg Jones who was disqualified. Then Geoff Bruce of Buffalo, N.Y., dropped out with a knee injury.

Agren reached the semi-finals when Juan Oliveri of Argentina was disqualified, as was his next opponent, Jim Bergh of the United States.

For the first time in his prof career, Agren was in the final where he beat Othmar Kirchmair of Austria — again on a disqualification.

Agren won $6,750 while Kirchmair collected $3,750.

Andre Arnold, two-time world professional champion from Austria, beat Bergh for third place to collect $2,750.

On Saturday, Claude Perrot of France won the giant slalom. It was the first victory for Perrot, a slalom specialist, in his four-year pro career. He defeated Peter Dodge of the U.S in the final round.

American Stephan Heinzch defeated Juan Oliveiri of Argentina to take third.

NATURAL HAIR IN 8 WEEKS

Canada's leading innovator in hair replacement can give you a full head of natural hair that is part of you 24 hours a day no matter what your activity. Regardless of the extent of your hair loss, Paragon Plus can offer you undetectable, permanent hair. OUR PRODUCT IS GUARANTEED.
Write for your free full color brochure—

PARAGON PLUS
1920 Scotia Tower,
650 W. Georgia Street,
Vancouver, B.C. V6B 4N8
Toll Free 112-800-663-9156
Operator 151
NAME
ADDRESS PROV./STATE
CITY
CODE TEL. VT12—10

PROVINCE-WIDE DISCOUNT SALE
$500 to $1,000 discounts!

COLT HATCHBACK
1st in gas economy!
Also two-doors, four-doors, wagons.
5.8L per 100 km (78.4 km per gal.) with 1.4L engine, manual 8.
Dodge & Plymouth dealers are dealing on a great lineup of gas-saving Japanese Imports!
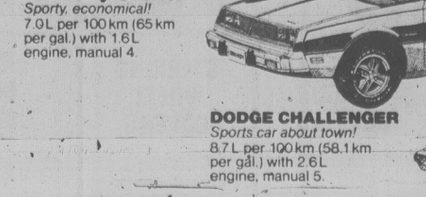
ARROW EASTBACK
Sporty, economical!
7.0L per 100 km (65 km per gal.) with 1.6L engine, manual 4.

DODGE CHALLENGER
Sports car about town!
8.7L per 100 km (58.1 km per gal.) with 2.6L engine, manual 5.

PLYMOUTH SAPPORO
Sophisticated sports car!
8.7L per 100 km (58.1 km per gal.) with 2.6L engine, manual 5.

DODGE D50
The sporty pick-up!
8.6L per 100 km (52.9 km per gal.) with 2.0L engine, manual 4.
Special Offer 5 80 CHRYSLER PROTECTION PLAN FREE! until December 31, 1979
Chrysler has confidence in the vehicles they sell. Confidence enough to offer a 5 year, 80,000 kilometre Service Protection Plan. Get yours FREE when you buy one of these cars or trucks. You'll save up to an additional $226.
Fuel consumption ratings are based on approved Transport Canada test methods. Ratings indicate the number of litres of gasoline consumed in 100 kilometres of combined City/Highway driving. Your fuel consumption may vary depending on road conditions, traffic density, weather, optional equipment and vehicle condition.
Source: 1979 Fuel Consumption Guide, Edition 2
Great values at participating Dodge and Plymouth dealers.
Ask for details.
Dodge CHRYSLER Dodge Trucks SALES/SERVICE
Plymouth CHRYSLER Dodge Trucks SALES/SERVICE
BUY OR LEASE
BUILT TO SAVE ON GAS. PRICED TO SAVE YOU DOLLARS. YOU WIN BOTH WAYS.

LAFIT PINCAY
. . . top money-winner

Pincay rides over $8 million barrier

NEW YORK (AP) — Lafit Pincay broke the $8 million barrier Sunday by winning the fourth race at Aqueduct on Raymond Z.

The win in the $12,000 maiden claiming race was worth $7,200 and increased the 32-year-old Panamanian's purse total for the year to $8,007,080.

The former single-year money record for a jockey was $6,188,353 set last year by Darrel McHargue. The first $6 million jockey was Steve Cauthen, in 1977.

"This is how I wanted to get it ... on a winner," said Pincay. "I didn't want second money. I wanted all of it."

Pincay's history-making victory was Pincay's 410th of the year and came one race after he finished third on Master A.J. to earn $1,680.

Pincay has been the leading rider at every race meet he has competed in this season — Santa Anita, Hollywood Park, Del Mar, Belmont and now Aqueduct.

Based on the normal 10 percent that a jockey receives from his mount's winnings, he has collected more than $800,000 this year.

In addition to his record purse money in 1979, he became only the ninth jockey to win 4,000 career races when he scored aboard My Daughter Cuca in the ninth at Aqueduct Nov. 19 and he is second only to Bill Shoemaker in total purse money with about $48.5 million.

Previously, he won the Eclipse Award as the top jockey in 1971, 1973 and 1974, he was the nation's leading money winning jockey for five straight years, 1970-74, and he was elected to racing's Hall of Fame in 1974.

Province handed list of concerns

VANCOUVER (CP) — Reduction of the provincial government's share of the pari-mutuel handle, more funds for incentive programs and Sunday racing were among concerns of horsemen appearing before the government's horse racing study committee.

Although submissions were presented Friday and Saturday by people representing different segments of the industry, the committee was told greater co-operation is needed from government if racing is to survive in British Columbia.

"There is only one partner not pulling his weight in this outfit — and that's the government," said Ken O'Connell, president of The Horsemen's Benevolent and Protective Association.

Last year the mutuel takeout was reduced to 17 per cent from 18 per cent but the industry recommended that the government's share be reduced by an additional two per cent to put B.C. on a par with Alberta.

When the takeout was reduced last year, one half of the one per cent of the handle was allocated to a breeders' incentive fund. The industry said it wants that increased by one per cent.

Sunday racing was viewed by the industry as a way of expanding and reaching new fans.

Mark Krasnick, chairman of the committee, said he expects recommendations to be made by the end of January.

Rick Ley injured

HARTFORD (AP) — Hartford Whalers of the National Hockey League have reported that team captain Rick Ley suffered a slight bone fracture in his left foot during practice and would be out of action for eight to 10 days.

KOFLACH SKI BOOTS
For beginner to expert. Fitting by a certified fitter.
SKI & RACQUET SPORTSWORLD SPECIALISTS
564 YATES
11-29

Winter Sport

Sittler at Centre
Author: Darryl Sittler
Filled with home-town reminiscences, personal anecdotes, and tips on how to improve your hockey techniques, **Sittler At Centre** is an exciting look behind the scenes of the N.H.L. and at the personal life of one of its superstars.
Price: paperback $5.95

Ski the Canadian way
Author: David Ritchie and members of the Canadian National Ski Team.
A complete, practical and easy-to-follow guidebook which covers all aspects of downhill skiing in words and pictures. It can be used by both recreational and competitive skiers to improve their performance on the slopes. 150 photographs, diagrams, and drawings.
Price: paperback $7.95

W.H.Smith has the books about it
WHSMITH
Harbour-Square Shopping Centre

Firestone®
WINTER-WISE SERVICE OFFERS.

FRONT DISC BRAKE SERVICES
Install new disc pads. Re-pack front bearings. Re-surface front rotors. Inspect front calipers, front grease seals, master cylinder, brake hardware and brake hoses.
WE USE CERTIFIED BRAKES
$63.95 MOST CARS
48,000 km prorated warranty.

ELECTRONIC TUNE-UP
WE USE CHAMPION
We'll install NEW plugs, points, condenser and rotor. Adjust timing and carburetor, and lubricate heat riser valve. Check distributor cap, cooling system hoses, spark plug wires, coil, PCV valve, air filter and gas line filter. Labour included.
4 CYL. $38.95 6 CYL. $43.95 8 CYL. $48.95
MOST CARS AND LIGHT TRUCKS

DRUM/2 WHEEL BRAKE SERVICES
Install new linings. Re-surface drums. Arc linings to drums. Inspect wheel cylinders, master cylinder, brake hardware and brake hoses.
WE USE CERTIFIED BRAKES
$39.95 MOST CARS
48,000 km prorated warranty.

LUBRICATION, OIL, OIL FILTER
We'll change your engine oil, install a new filter and lubricate your car. Labour is included.
WE USE TEXACO or other quality products
$8.88
MOST CARS AND LIGHT TRUCKS

ASK ABOUT OUR 90 DAY PAYMENT PLAN
CALL FOR AN APPOINTMENT
® Reg'd T M – Firestone Canada Inc. Reg'd User
Firestone Stores
2882 DOUGLAS ST.
AT GARBALLY AT BURNSIDE
385-1404
12-3

PRICES EFFECTIVE UNTIL DEC. 14th
ASK ABOUT OUR CREDIT TERMS
TRADE-INS ACCEPTED

Bring it Home... for the holidays

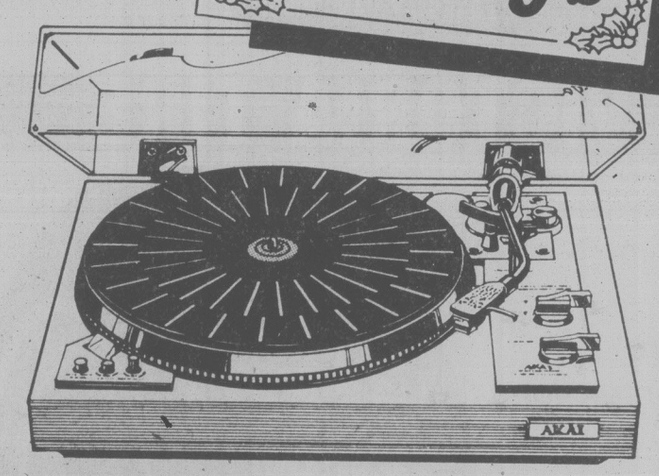

Sansui CASSETTE DECK D-90
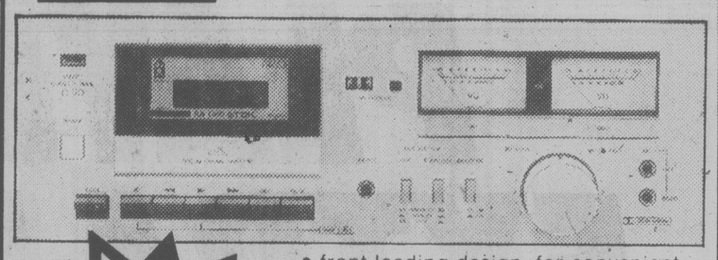
• front loading design, for convenient use
• complete with the famous Dolby Noise Reduction System.
NOW FOR A LIMITED TIME ONLY!!
249.00

AKAI™ TURNTABLE AP206
• hinged acrylic dust cover
• 3 yrs parts, 2 yrs. labour
NOW ONLY 199.

Great gifts

SENNHEISER
HD 400 STEREO HEAD PHONES
Enjoyed by millions, the most successful Hi-Fi stereo headphones of the world.
NOW 39.95

SANYO
PORTABLE RADIO CASSETTE M2402-2
• am/fm portable cassette deck
• great for the special someone, take it anywhere

NOW 69.95
Not exactly as shown

TDK

SAC-90
High Quality Cassette TAPES
5 TAPES With Case ..... ONLY 29.95
HURRY-IN QUANTITIES ARE LIMITED

WE HAVE GIFT CERTIFICATES $5./$10./$50.
THE PERFECT GIFT

House of Stein
721 YATES ST.
386-2935
FOR YOUR SHOPPING PLEASURE
OPEN 9:00 - 9:00
Mon. - Fri. until Christmas
12-7

Birdie on last hole decides golf crown

Times News Services

Dave Eichelberger and Murle Breer birdied their way back from an over-par start to a 20-under, 268 finish Sunday and a one-stroke victory in the mixed teams golf tournament at Largo, Fla.

Breer sunk a 12-foot birdie putt on the final hole to avoid a sudden-death playoff in the 72-hole event. The team won $72,000.

One stroke back in the neck-and-neck chase were early leaders Jim Colbert and Silvia Bertolaccini with a 19-under 269, worth $26,600 apiece.

Alone in third place were Dave Stockton and Donna Caponi Young, two shots back to split a team prize of $27,200 in the $400,000 event.

Of her winning putt, Breer said: "I just wanted to get the putter on the ball that last hole. I just can't believe it."

Added Eichelberger with a grin: "A mere tap-in. I felt she was going to make it. In fact, I knew she would. I was saying to myself, 'Just one more putt, Murle, that's all we need.'"

Fifty teams competed under a no-cut rule which kept all the players in the tournament and guaranteed each a cash prize.

THE LEADERS

Eich'b'ger-Breer, $72,000	73-62-46-69-268
Colbert-Bert'cini, $43,200	68-67-69—269
Stockton-Young, $27,200	71-66-67—270
Morgan-Hagge, $19,200	69-67-69-67—272
Inman-Germain, $16,500	72-66-69-69—276
McGee-Thomp'n, $12,450	72-66-66-73—277
Curl-Britz, $12,450	71-70-67-69—277
Kite-Daniel, $12,450	75-65-70-67—277
Fou't-Hort-Wht, $12,450	72-70-68-67—277
Pate-Stacy, $9,200	72-68-72-66—278
Purtzer-Blalock, $9,200	73-69-68-68—278
Kratzert-Post, $9,200	75-68-67-68—278
Stadler-Garbacz, $9,200	71-69-69-69—278
Strange-Lopez, $7,000	73-70-67-69—279
Rod'g'z-Adams, $7,000	73-68-67-71—279
Simons-Massey, $5,630	73-69-69-69—280
Jacobsen-Baugh, $5,630	70-72-72-66—280
Wadkins-Floyd, $5,630	69-70-71-70—280
Thomp'n-Kzmrsk, $5,630	73-69-71-67—280
Peete-Klass, $5,630	71-69-69-72—280

Saturday, in Johannesburg, South Africa, a double-bogey on the 18th by Ian Mosey of Britain handed veteran South African Gary Player his country's Open championship for the 12th time.

Mosey went to the final tee 10 shots under, with Player already in the clubhouse with a nine-under-par total of 279, after a final-round, six-under 66. But on the par-four 18th, Mosey drove into the rough and then took three putts for a six.

HOCKEY TRAIL

Exhibition
Canadian Olympic 4 Thunder Bay (CSHL) 0

American League
Nova Scotia 3 Adirondack 0
New Haven 5 Syracuse 4
Rochester 5 Maine 2

Central League
Cincinnati 4 Tulsa 2

International League
Muskegon 8 Port Huron 8
Dayton 5 Flint 3
Kalamazoo 7 Toledo 2
Saginaw 5 Milwaukee 1

Eastern League
Baltimore 6 Johnstown 3
Erie 3 Hampton 2

B.C. Senior
Quesnel 10 Kamloops 7
Delta 5 Prince George 4

Quebec Major Junior
Trois-Rivieres 6 Cornwall 3
Hull 10 Verdun 3
Chicoutimi 7 Montreal 4
Quebec 0 Shawinigan 0
Sherbrooke 6 Laval 3

Ontario Major Junior
London 11 Kitchener 5
Toronto 5 Kingston 2
Sault Ste. Marie 9 Brantford 6
Ottawa 7 Niagara Falls 5
Oshawa 3 Windsor 2

B.C. Junior
Bellingham 6 Abbotsford 4
Kamloops 9 Kelowna 5
Penticton 6 Merritt 6

SATURDAY

Exhibition
Cdn Olympic 9 Thunder Bay 1

American League
New Brunswick 6 Adirondack 1
Hershey 4 Rochester 1
Maine 4 New Haven 4
Springfield 8 Syracuse 4

Central League
Cincinnati 7 Indianapolis 2
Dallas 6 Oklahoma City 3
Houston 6 Fort Worth 2

International League
Fort Wayne 5 Milwaukee 1
Flint 3 Muskegon 1
Port Huron 3 Grand Rapids 2
Saginaw 4 Kalamazoo 3
Toledo 5 Dayton 4

Western International
Spokane 7 Kimberley 2
Cranbrook 4 Trail 3
Elk Valley 4 Nelson 3

Ontario Major Junior
Toronto 5 Sault Ste. Marie 3

B.C. Junior
Kelowna 9 Abbotsford 2
Nanaimo 7 North Vancouver 6
Chilliwack 8 Richmond 5

B.C. Senior
Quesnel 3 Kamloops 1
Delta 8 Prince George 7

Borg does it again

Times News Services

Sweden's Bjorn Borg defeated Jimmy Connors of the United States 6-4, 6-2, 2-6, 6-4 Sunday to win the World Championship Tennis Challenge Cup before a full house of 5,500 at Maurice Richard Arena in Montreal.

With the victory, Borg completed a perfect week, winning five matches to earn $180,000, including $100,000 in the winner-take-all final.

Borg and Connors emerged from an eight-man, split-round-robin tournament and advanced to the final after difficult semi-final victories Saturday. Borg beat a scrappy Tim Gullikson of the U.S. 6-3, 6-2, and Connors downed Chile's Hans Gildemeister 4-6, 6-0, 6-3.

Borg and Connors both posted 3-0 records for $30,000 in preliminary play and earned $50,000 apiece for their semi-final triumphs.

After an intense first set which took almost an hour to complete, Borg took command in the second set of the final, winning 11 straight points after 15-all in the fourth game to take a 5-1 lead.

Connors, who has not beaten Borg in their last six matches, recovered in the third set, attacking ferociously and taking advantage of Borg's lapses but the Swede regained his composure and form in the deciding fourth set.

★ ★ ★

ALSO IN TENNIS: England's **Sue Barker** took just 57 minutes to beat South Africa's **Rosalyn Fairbank** 6-0, 7-5 in the final of a $100,000 women's tournament at Sydney, Australia, Sunday . . . Barker won $20,000, but the week's accolades belonged to the 19-year-old Fairbank, who, although ranked 115th in the world, swept aside seeded **Dianne Fromholtz** and **Hana Mandlikova** to make her first final in a top-flight tour event . . . And in Adelaide, **Guillermo Vilas** of Argentina clinched the $40,000 International Tennis Challenge for the Americas with a 6-4, 7-5 triumph over Australian **Mark Edmondson** . . . Australia entered the final matches with a 2-1 lead, but lost both singles in the Challenge, played along Davis Cup lines . . . Earlier, **Gene Mayer** of the U.S. beat **John Alexander**, 7-6, 6-1 . . . It was the third Challenge between Australia and a foreign team and the Aussies have lost all three . . . In Taipei, Taiwan, Japan completed a 5-0 sweep today against Taiwan by winning the final two singles matches of their third-round Eastern Zone Davis Cup elimination series . . . **Shigeyuki Nishio** beat Taiwan's **Hsu Huang-yung**, 6-2, 6-4, 10-8, and **Tsuyoshi Fukui**, the all-Japan singles champion, defeated **Wu Chang-yung** 6-2, 6-3, 6-4.

WE THOUGHT YOU SHOULD KNOW
FOR ALL MAKES
COMPLETE AUTO BODY REPAIRS
PAINT AND GLASS REPLACEMENT
CALL TONY GREEN
ENSIGN BODY SHOP
1124 VANCOUVER ST. 386-2411

Tillicum Furniture
VICTORIA'S QUALITY FURNITURE STORE
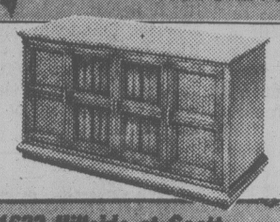
ELECTROHOME
MADISON CONSOLE STEREO
8-track tape recorder FMX, FM, AM Tuner, BSR 129R2 record changer, record cueing. $499.99
1633 Hillside at Scott (Opposite Hillside Shopping Centre) 595-3331
Also at ... 651 Johnson Street 388-6613

Speedway VOLKSWAGEN
urges you to play it smart... winterize your car now!
FLUSH COOLING SYSTEM SPECIAL
Check hoses and thermostat. Pressure test rad and cap. 24.00
Labour + antifreeze and parts.
(WATER COOLED VW'S and AUDI'S)
12-9
Speedway VOLKSWAGEN
DEALER LICENCE No. D-5180
385-2415 971 YATES AT VANCOUVER

VICTORIA TIRE

Superb winter traction... plus a smooth, quiet ride... at a great low price.
NEW
GOODYEAR
VIVA XG WINTER RADIAL
The perfect snow tire match for your original equipment fiberglass belted radials.
52.95 each, installed P185/80R13
Sizes available to fit most cars.
Here's the newest member of Goodyear's line-up of quality winter tires. It's the VIVA XG, designed with fiberglass belts to match the radials that are factory installed on the majority of new cars this year. The VIVA XG digs deep to pull you through winter's worst weather. If by chance your size hasn't arrived yet, we'll be glad to reserve them for you at today's prices.
• LONG TIRE LIFE... fiberglass belts keep tread firm for even wear
• SMOOTH, QUIET RIDE... polyester cord soaks up bumps, doesn't 'flat spot' even in cold weather
• DEPENDABLE TRACTION... tread designed to give maximum bite when tire is put to work through snow or on ice
• ECONOMICAL... both to buy and to operate. Radial construction contributes to longer tire life plus gas savings
CHARGEX VISA master charge
Traction! Smooth Ride! Low Price! Order a Pair Now!
VICTORIA TIRE
610 HERALD at GOVERNMENT
382-6184
GOODYEAR

PLAYER'S NAVY CUT
NEW PLAYER'S EXTRA LIGHT

AN EXTRA-LIGHT CIGARETTE WITH TRUE PLAYER'S FLAVOUR.
Warning: Health and Welfare Canada advises that danger to health increases with amount smoked — avoid inhaling.
Average per cigarette: 9 mg "tar", 0.9 mg nicotine.

YOUTH SOCCER

Results of weekend matches played by teams in the Lower Island Youth Soccer Association:

Division 1A — Lansdowne Evening Optimist Olympics 1 Lakehill Meats 1, Cowichan Trio Sabres 4 Gorge FC 1.

Division 1B — Bays United Rowdies 2 Lasdowne Evening Optimist Royals 2, Bays United Kicks 1 Gordon Head Shell 5, Juan de Fuca Legion #91 0 Juan de Fuca Cosmos 10, Lakehill Gillespie Electric 2 Cordova Bay Cougars 2, Gorge Buccaneers 3 Cowichan Mr. Mike's 3.

Division 1C — Gorge Canadians 7 Gordon Head Cablevision 0, Peninsula Jets 4 Lakehill Suburban Motors 1, Bays United Buccaneers 1 Lansdowne Evening Optimist Dynamo 0.

Division 2A — Prospect Lake PEN-MR Rangers 1 Lansdowne Evening Optimist Patriots 12, Cordova Bay Hawks 5 Juan de Fuca Cosmos 4, Gorge FC 1 Bays United Metro Toyota 2, Gordon Head Eagles 2 Kowichan Kicks 0.

Division 2B — Lakehill McKenzie Esso 0 Gorge Royals 2, Peninsula Flyers 9 Bays United Vickery Construction 0, Sooke Checkers 1 Gordon Head Saunders Hitchman 2.

Division 3A — Juan de Fuca Cosmos 4 Bays United Spartans 1, Gordon Head Smith Bros. 3 Gorge FC 1, Lansdowne Evening Optimist Santos 1 Cowichan Royal Bank 4.

Division 3B — Gordon Head Tom's House of Pizza 2 Cordova Bay Bruins 2, Cowichan Moose 4 Duncan Legion 6, Juan de Fuca Legion #91 1 Lansdowne Evening Optimists Islanders 2.

SATURDAY

Division 4A — Jadresko 6 Bullfrog 1, Cosmos 2 Travelworld 1, Woodland Auto 4 Gorge FC 1, Even Opts 3 Liddell Constr 0.

Division 4B — CB Tigers 3 Even Opts Bombers 0, Domans 8 Gorge Royals 0.

Division 4C — ANAF Vets 3 Forest Prod 0, Copley Bros 1 Thunderbirds 0.

Division 5A — Gorge FC 3 McLaren 1, Coppens 3 Duncan Eagles 1.

Division 5B — Gorge Canadians 3 CB Colts 1, Even Opts Colts 4 Machinists 1, Acme Gutters 3 Dolphins 0.

Division 5C — Saltspring 3 Gorge Bucs 3, Oak Park Motel 3 Kiwanis 0.

Division 6A — Cowichan Image 2 Lums 0, Gorge FC 1 CB United 0.

Division 6B — Coreland 3 Westcan Raiders 2, Alliance 1 Hornets 0, Stevedores 5 Cedar Hill Esso 0.

Division 6C — RCAF 3 Saltspring 2, Gorge Canadians 2 King John Inn 1, UNN 4 Cosmos 2, Mavericks 5 Sooke Realty 1.

Division 6D — Redi-Mix 3 Unicorn 1, Tigers 3 Cobras 0, CB Seals 5 Cowichan Caps 2.

Division 7A — OK Tire 1 Newport Meats 0, CB Bears 0 Gorge FC 0, BU Greens 2 Hurricanes 1, Heights Esso 3 Sockeyes 0.

Division 7B — Oldfield Service 6 KOC 0, Ridley Bros 2 GH Cosmos 1.

Division 7C — Gorge Royals 4 Westcoast 0, Prevost Legion 1 Village Meats 1, Royals Roads 3 Panthers 1.

Division 7D — Commercial Travellers 6 Spitfires 1, Barbarians 5 FO Eagles 0, Warriors 3 Dyke Masonry 2.

Division 8 — Mander Trucking 3 Leopards 1, Oak Bay Hardware 2 Woodworkers 0, Hampton Hustlers 5 Gorge Royals 2, Plaza Hardware 3 Gorge Bucs 1, Dura Constr 8 Rovers 0, Home Lumber 5 Van Isle 0, Gorge FC 7 Steelers 0, Oliver Hounds 3 Cosmos 1, CB Bobcats 1 Sooke Vikings 0, Vic Kinsmen 2 Drifters 0, Kickers 3 Langford Esso 0, Plaza Drugs 0 Wolves 0, Gray Line 2 Dairy Queen 0, Lions 6 Gorge Canadians 1, Princess Mary 6 Lansdowne Blues 1.

Division 9 — Industrial Ins 2 Kiwanis 0, Even Opts Raiders 1 CB Eagles 0, Even Opts Boxers 1 Gorge Canadians 0, Sharks 0 Suburban Realty 0, Even Opts Rangers 1 Teamsters 0, CB Ravens 0 Totem Towing 0, Auto Trans 1 Panthers 1, Gorge FC 0 Gorge Royals 0, Mega Power 1 Strikers 0, Mercury Marine 1 Old Country Ind 0, Floral Delivery 1 Hillside Gulf 0, Even Opts Rovers 2 Menzies Plumbing 0, Pirates 1 Glen Valley 0, Tigers 2 Whitecaps 0, Sambos 0 Saanich Kiwanis 0, Gorge United 0 Rowdies 0.

Division 10 — Arctic Installations 2 Public Savings 0, Gorge FC 0 CB Ramblers 0, Cable 10 1 Even Opts Kickers 0, Even Opts Strikers 1 Gorge Canadians 0, Deken Elec 0 Gorge United 0, Gorge Bucs 2 CB Spartans 0, Even Opts Waves 0 Sounders 0, Dick Reid Excav 1 Thorne-Lennon 0.

Alberni, Saanich sides fashion cup surprises

Port Alberni Selects of the second division and Saanich Braves of the third division turned giant killers by ousting first division opponents during second-round matches Sunday in the Vancouver Island Soccer League's annual Jackson Cup competition.

Port Alberni blanked Gorge 2-0 at Hampton Park while Braves toppled Oak Bay 1-0 at Lambrick Park.

In other matches, Cosmopolitan Royals I scored five goals in the last 15 minutes to down Victoria West II 5-1, Campbell River IV tripped Victoria Athletics IV 4-1, Victoria West I blanked Saanich United V 9-0, Castaways I topped Labatts II 4-0, Vantreights II defeated Oak Bay Falcons IV 3-1, Powell River Villa I edged UVic Vikings I 3-2, Chez Pierre Restaurant V nudged Saltspring V 5-4, Cumberland of the North Island League squeezed past Cordova Bay V 2-1, Duncan II shut out Sooke IV 3-0, Oak Bay Alumni II nipped Oak Bay Reserves III 3-2 in overtime, Victoria Athletics I eked out a 3-2 overtime victory over Nanaimo United I, Campbell River III upset DaVinci II 4-3 on penalty kicks after playing to a 3-3 tie in regulation time and overtime and Lakehill Athletics III defaulted to Nanaimo City II.

In the lone Saturday tussle, Meston's Auto Body I managed to defeat Prospect Lake II 4-3 on penalty kicks at Royal Athletic Park.

Playing-coach Jim Menzies opened scoring for Port Alberni during the first half and Lance Engstrom counted the insurance tally early in the second half.

Rudi Henry collected a poor clearing shot early in the game and scored the lone goal for Saanich.

Other scorers:

COSMO ROYALS I (5) — Brock Coupar 3, Mark Wyatt, Chris Bridgeman; VICTORIA WEST II (1) — Clarence Duits.

CAMPBELL RIVER IV (4) — Russ Ball 2, Carlos Moniz, Peter Brett; VICTORIA ATHLETICS IV (1) — Marshall.

VICTORIA WEST I (9) — Steve Forslund 2, Gary McLaren 2, Waining Lee 2, Mark Crisp, John McGuire, Steve Moss; SAANICH UNITED V (0).

CASTAWAYS I (4) — Ian Courtice 2, Marc Durrant, Steve Bowers; LABATTS II (0).

VANTREIGHTS II (3) — Ron Worth, Mark Braun, Randy Price; OAK BAY FALCONS IV (1) — Bud Livingston.

POWELL RIVER I (3) — Shawn Leach, Jack Timothy, Graham Hollingsworth; UVIC VIKINGS I (2) — Dave Secco, Peter Zachary.

CHEZ PIERRE V (5); SALTSPRING V (4): Scorers not turned in.

CUMBERLAND (NIL) (2) — Ron Zilkie, Craig Pickerell; CORDOVA BAY V (1) — Norm Curtis.

DUNCAN II (3) — Kerry Cleaver, Graham Gow, Dave Achurch; SOOKE IV (0).

OAK BAY ALUMNI II (3) — Ken Garroway 2, Lou Garroway; OAK BAY RESERVES III (2) — Julian Fikus, Keith Peters.

VICTORIA ATHLETICS I (3) — George Pakos, Keith Bridge, Dave McCaig; NANAIMO UNITED I (2) — Dan Hood 2.

CAMPBELL RIVER III (3) — Gary Sloth 2, Rick Bombadier; DAVINCI II (3) — John Spadafora, Brian Cathcart, Dave Fish (Campbell River won on penalty kicks, 4-3).

SATURDAY

MESTON'S I (3) — Bob Young, Tiberio Frias, Dave Richmond; PROSPECT LAKE II (3) — Mike Wallis 2, Adrian Hendrickson (Meston's won on penalty kicks, 4-3).

Rebels I squad catches Tigers

Rebels I had an easy time climbing into a tie for first place with Tigers I as the first round of play ended Sunday in the Vancouver Island Men's Field Hockey Association.

Rebels I won by default over Rebels II.

In other matches at Windsor Park, Tigers II blanked Rebels III 10-0 while Pirates and Oak Bay battled to a 2-2 deadlock.

The second half of the season begins in mid-January and continues though to March.

Standings and scoring:

	G	W	L	T	F	A	P
Tigers I	8	7	0	1	32	0	15
Rebels I	8	7	0	1	27	3	15
Oak Bay	8	4	2	2	17	15	10
UVic	8	3	3	2	11	11	8
Tigers II	8	3	4	1	20	13	7
Pirates	8	2	3	3	10	7	7
Castaways	8	3	5	0	13	13	6
Rebels II	8	1	5	2	3	25	4
Rebels III	8	0	8	0	1	47	0

TIGERS II (10) — Jaswant Samra 5, Makhan Pandal 2, Harjit Nandra 2, Jagir Dhanowa; REBELS III (0).

PIRATES (2) — Jorge Tiflinger, Garry McKnight; OAK BAY (2) — Eric Kiekstad, Tom Hayes.

Girls' soccer results

Results of matches played during the weekend in the Victoria and District Girls' Soccer Association:

SENIORS

Division One — T-Birds 0 Dynamos 3.

Division Two — UVic Nordicas 2 Juan de Fuca 1, Gordon Head Chew Excavating 1 Nanaimo 1, Gorge Royals 1 Saltspring 1.

Division Three — Cliff MacKay Ltd. 1 Strikers II 2, Firefighters 9 Gorge Buccaneers 1, Duncan 1 Rebels 4.

JUNIORS
Saturday

Division Two — Oak Bay 3 Shandley-Tuson 0, Fountain of Beauty 6 Gorge Royals 4.

Division Three — Commercial Travellers 4 Nasell Disposal 0, Gorge FC 2 Oak Bay Raiders 1.

Division Four — Pacific Trollers 3 JDF Hangout 2, Gorge FC 1 Oak Bay 1.

Division Five — Cypress Disposal 0 Gorge FC 0, CB Pumpkins 0 Westcoast Acorns 0, Westcoast Savers 2 CB Surfs 0, GH Lions 1 GH Muppets 0.

Shutout triumphs

University of Victoria Vikettes and Sandpipers racked up shutout triumphs in Saturday's first division games in the Vancouver Island Women's Field Hockey League.

Sandpipers edged Rebels 1-0 while UVic defeated Oak Bay 3-0.

Results and scorers:

FIRST DIVISION

REBELS (0); SANDPIPERS (1) — Jill Hawkins.

UVIC (3) — Penny Botham 2, Sarah Angus; OAK BAY (0).

MARINERS (2) — Sue Bregg, Linda Shiplack; COWICHAN (1) — Karen Garnet.

SECOND DIVISION

HOBBITS (0); EVERGREENS (2) — Leslie Marsdon, Judy Bingham.

COWICHAN (3) — Joan Gallagher 2, Carolyn Prellwitz; SANDERLINGS (0).

SAILORS (2) — Leslie Walker 2; REBEL RED (0).

OLYMPICS TRIM TWINS

THUNDER BAY (CP) — Canada's Olympic hockey team defeated Thunder Bay Twins of the Central Amateur Senior Hockey League 4-0 Sunday.

Cuevas keeps title

LOS ANGELES (AP) — Jose (Pipino) Cuevas of Mexico City stopped Angel Espada of Puerto Rico in the 10th round to retain his World Boxing Association welterweight championship after a rugged battle Saturday night.

Cuevas, who weighed 146 pounds, knocked down Espada, 144½, at 1:18 of the 10th round in the scheduled 15-rounder before referee Jerry Smith halted the fight with Cuevas pounding Espada, 31.

The 21-year-old Cuevas opened a cut over Espada's right eye and had it bleeding badly in the seventh. Then he switched to a body attack in the eighth and ninth to slow the challenger.

It was his 11th successful defence.

Cuevas earned $100,000 plus expenses.

Dec. 5 and Dec. 12
WINSDAY
tickets good for

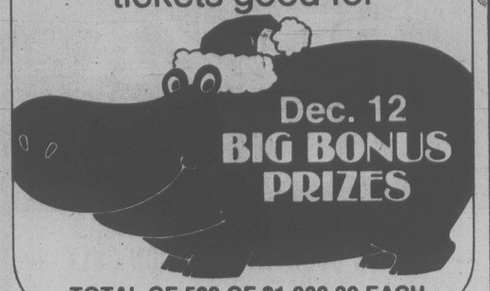

Dec. 12
BIG BONUS PRIZES
TOTAL OF 500 OF $1,000.00 EACH

Gus Edwards THOUGHT YOU SHOULD KNOW...

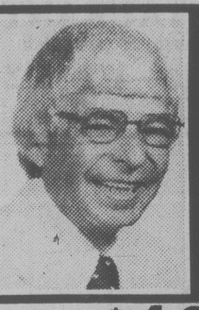

$1000 DISCOUNT
OFF LIST PRICES
1979
PLYMOUTH VOLARE
STATION WAGONS

BRAND NEW!
Special Offer
5 80
CHRYSLER PROTECTION PLAN
FREE!
until December 31, 1979
NO EXTRA COST!
VALUE $232
ENSIGN CHRYSLER PLYMOUTH
YATES at COOK
386-2411

Sears
Shop 9:30 a.m.-9:00 p.m. Mon. - Sat.

Velveteen takes a tailored turn

Save $10
64.99
Reg. $75

Contemporary design merges with the natural beauty of 100% cotton velveteen in 2 irresistible looks regularly sold at $75 each! The blazers have flattering Princess seams. Narrow skirts are styled with finished waistbands and back zippers. Dry-clean. Black, Brown, Burgundy. Misses' sizes 10 to 18.
a-Blazer has 2 mock flap pockets. Skirt is stylishly slit at sides.
b-Patch-pocketed blazer over skirt with centre slit at front and back.

Personal shopping only

Sears: Ladies' Coats (17). Advertised prices in effect now through 9:00 p.m. Saturday, December 15, while quantities last.

MADE IN CANADA
FABRIQUÉ AU CANADA
THE FASHION PLACE
Sears

Recheck the 48-pg. 'Wrap it up now' full color Flyer. Prices in effect through 9:00 p.m. Sat. Dec. 15

Simpsons-Sears Ltd. 'Reg.' and 'Was' refer to Simpsons-Sears Ltd. prices

Eight titles for B.C. skaters

COQUITLAM (CP) — Contestants from British Columbia continued their domination of the Western Canada figure skating championships during the final day Saturday, but an improved Alberta contingent made it close.

Skaters from B.C. won six of the 10 events contested, plus the senior pairs and ice dancing, each of which had only a single entry.

Alberta, led by Kathryn Osterberg, 14, of Calgary who took the senior women's crown, won the other four titles and Saskatchewan skaters were shut out.

Osterberg, the youngest skater in the event, held on to win in a three-way battle with Sandra Leighton, 17, of Richmond, who placed second, and Heather Anderson of North Vancouver.

Anderson won the figures section, Leighton the compulsory short program and Osterberg the long free skate section.

The first four finishers in each event except senior progress to the Canadian championships at Kitchener, Ont. next month. Only the top three in senior competition move on.

Dennis Coi, 18, of Vancouver, who has been compared to former Canadian champion Toller Cranston in his approach to the sport, won the senior men's title with a comfortable margin over Henri April, 21, of the host club although he had to come from behind a deficit in the school figures.

Todd Zaharko of the host club hurdled from fifth in the school figures to win the novice men's title with a sizzling free-skating exhibition that won first-place votes from all judges.

James Ptycia of Calgary, who held a comfortable lead in the figures, could do no better than seventh in the free-skate section and wound up third behind Darryl Clark, 16, of Courtenay.

A bid by Lisa Niddery, 15, of Coquitlam, to overtake early leader Helena Cusworth of Calgary in the novice women's event fell short by the narrowest of margins. Niddery outpointed Cusworth 77.82 to 77.39 but had to settle for the silver medal on ordinals.

The junior men's event was a B.C. sweep as Neil Peterson, 15, of North Vancouver overcame a fourth placing in figures with solid performances in the compulsory short and free skate programs to edge Neil Giroday, 18, of Powell River.

Leonard Warkentin, 18, of Vancouver, was third and Brad MacLean, 16, of Port Moody, finished fourth.

Kerry Smith, 16, of Calgary, won the junior women's event over Andrea Hall, 16, of Surrey while Susy Heatherington of Victoria, who led after compulsory figures, dropped to third.

Tracy Wilson, 18, of Port Moody and Mark Stokes, 18, of Delta defeated Tracy Michael, 15, of Coquitlam, and Kerry Spong, 19, of North Vancouver, to take the junior ice dancing event.

Towhees make Islanders work

Nanaimo Islanders, ranked No. 2 in the province, came through as expected Saturday but George Vanier Towhees of Courtenay continued to gain greater respect in high school boys' basketball circles.

Nanaimo defeated the Courtenay team 68-57 in the championship final of the Belmont tournament Saturday. The Towhees, who handled Victoria High Totems and Cowichan Thunderbirds in impressive fashion earlier, made Islanders work.

Vanier's Brent Daniels was named the tournament's most-valuable performer.

Port Alberni Chieftans edged Cowichan 88-86 in the consolation final. During championship semi-finals earlier in the day.

Flyers retain Island crown

Lansdowne Flyers continue to reign over Vancouver Island junior high school girls' volleyball.

Flyers, winning 12 of 14 games, won the Island crown for the fifth successive year Saturday.

Oak Bay finished second in the eight-team, round-robin tournament with an 11-3 record while Central (10-4) was third.

McPherson Foundation and Community Arts Council of Greater Victoria present:
FREE NOONTIME CONCERT
CONSERVATORY CHRISTMAS CAROLLERS
"Victoria & the Conservatory make great Music together"
DECEMBER 11
McPherson Playhouse 12:15-12:45 p.m.
The McPherson Playhouse is operated by the McPherson Foundation, a non-profit society dedicated to the Arts. Special funding assistance provided by the B.C. Cultural Fund, Leon and Thea Koerner Foundation and the four core municipalities.
(Schedule of concerts subject to possible change) 12-3

The UpSide Down BlacKBiRd
poems by Cyril McColgan
at Munro's 12-8

THE Arena
TUESDAY
TINY TOTS 1:30-3 p.m.
11-19

PIZZA PIEMAN
MON.-FRI., 11 A.M. to 2 P.M.
— TOWN & COUNTRY LOCATION ONLY —
"Meet the Bunch for Lunch Today"
SALAD BAR and TODAY'S HOT SPECIAL! $3.25
Mon. — PIZZA
Tues. — LASAGNA
Wed. — CHICKEN LEGS CACCIATORE
Thurs. — RIGATONI
Fri. — CANNELLONI
"QUALITY DISHES WITH FAST AND FRIENDLY SERVICE"
383-1177
Other Lunch Specials Available at James Bay Pizza Pieman 11-1

CFAX 1070
PROUDLY PRESENTS
ELVIS ELVIS ELVIS
3 leading impersonators on one spectacular show! The entire musical history of Elvis from beginning to end . . .
● TIM HILLIARD
● WARREN BROWNE
● RICK PRESTON
SUNDAY, DEC. 16
8:00 P.M.
ROYAL THEATRE
Tickets $7.50, $6.50, $5.50
Available at:
● Memorial Arena
● Hillside Mall
● Mayfair Mall
The 10th Concert in the legend series.
Produced by Paul Mascioli for
Prestige Entertainment Agencies Ltd.

"RIOTOUS FAMILY ENTERTAINMENT"
Jack Northmore and Sheila Junor-Moore in
LIFE WITH FATHER
by Howard Lindsay & Russel Crouse
Sponsored by IBM Canada Ltd. and Shell Canada Limited
Tickets Now On Sale!
DECEMBER 21-JANUARY 5 8:00 P.M.
DECEMBER 23 & 26 2:00 P.M.
BASTION THEATRE COMPANY at McPherson Playhouse
Tickets at: McPherson Box Office, Hatley Park Brandywine, Hillside Mall Ticket Centre, Cards 'n Things (Sidney)
12-10
BASTION GIFT CERTIFICATES MAKE GREAT XMAS GIFTS

Victoria's TOP SHOW LOUNGE Presents . . .
THE NEW ORLEANS JAZZ QUARTET with Woody Woodland
DIXIELAND JAZZ FROM 9 P.M. NIGHTLY MONDAY THROUGH SATURDAY
FREE PARKING
NO COVER CHARGE
NO BLUE JEANS
The upstairs Lounge
PAUL'S MOTOR INN 1900 Douglas St.
12-9

The upstairs Lounge New Year's Eve Party with MARLON & LOA
Door Prizes Include A Trip For Two To Las Vegas
● Party Favours
● Dancing From 9 - 3 a.m.
● Doors Open at 8
● Champagne & Hors D'Oeuvres Served After Midnight
$39.50 per couple
LIMITED SEATING — PHONE 382-9231 FOR RESERVATIONS OR INFORMATION
Paul's Motor Inn, 1900 Douglas
12-8

Now Playing!
A Belfry Production
The Belfry Theatre 1291 Gladstone at Fernwood
The Belfry's Christmas Gift . . . A SMASH HIT!
Side by Side by Sondheim
A MUSICAL ENTERTAINMENT
directed & choreographed by Judith Hareuse
designed by Ken MacDonald
starring David Brown, Wanda Cannon, Roma Hearn & Bill Hosie
Tues. to Fri. & Sun. 8 p.m., Sat. 7 & 10 p.m.
On sale now at the Belfry McPherson, Hillside and University Centre Box Offices Res. 385-6815

Waddling Dog Inn
THIS WEEK'S SPECIAL
Soup or Salad
Roast Rack of Lamb Provencal
Sarratoga Chips
Fresh Vegetables
Pear Velle Helene
Coffee or Tea
$11.95
2476 Mt. Newton X 652-1146
On Patricia Bay Highway, 5 Miles From Ferry
AMERICAN EXPRESS, MASTER CHARGE, CHARGEX

LUNCH SPECIAL of the WEEK
Soup or Salad
BARON of BEEF with our special dip
$2.95
Marinated Hickory Smoked
BARBECUED BABY BACK SPARERIBS
Our specialty and absolutely delicious with Jacob's special barbecued sauce. A complete dinner for only
$4.95
Every Thurs. and Fri. from 5 p.m.
JACOB'S
FAMILY RESTAURANT
Next to K-Mart in the University Shopping Mall
3970 Shelbourne—477-8512
Open Mon. to Sat. from 8 a.m. for breakfast, lunch, dinner, snacks
12-9

"SHOULDN'T WE GIVE CANADIANS A CHANCE?"

When you shop, ask to see Canadian products. A lot of Canadian jobs depend on us giving Canadians a fair chance. So we should do it, shouldn't we?
"Well, shouldn't we?"

Shop Canadian
Government of Canada / Gouvernement du Canada
Industry, Trade and Commerce / Industrie et Commerce
Canada

Rudolph's real 'his-tor-eee'

NEW YORK (AP) — Rudolph the Red-Nosed Reindeer was easily the worst song ever written when lyrics met notes more than 30 years ago. Or so the author says.

But, fortunately for him and for more than a generation of Christmas memories, he wrote it again the next year, assuring it a place among the most recorded songs in history.

Johnny Marks created the tune about the animal with the glowing proboscis 30 years ago, and has heard his little ditty echoed in more than 500 renditions since.

"It has been said that Rudolph is the most recorded song since Jingle Bells," the 70-year-old Marks said in a recent interview.

Marks made a demonstration tape and sent copies of the song to the day's leading singers, including Gene Autry, who considered the song but then dismissed it. It wasn't really the kind of tune one would expect from the "Singing Cowboy," Marks remembers thinking.

But Autry's wife was enchanted by the song, and he agreed to record it on the B or second side of a disc. The record was released Sept. 15, 1949, and Rudolph was a hit by Oct. 1.

Entertainment Guide

THE BUTCHART GARDENS — 75th ANNIVERSARY — Open year round at 9 a.m. Admission gate now closing 4:00 p.m.

THE BUTCHART GARDENS' RESTAURANT — OPEN YEAR ROUND — Serving delectable Garden Lunches and scrumptious High Teas beside a crackling hearth in the relaxed atmosphere of the historic Butchart residence. Now open 10 a.m. to 4:00 p.m.

COFFEE BAR SERVICE — Available 10 a.m. to 4 p.m.

SEE HOW OUR SEEDS ARE PACKAGED — Hand packaging of seeds in the Gift Store is fascinating to watch. We have many specialty items found only in our store.

35 ACRES OF GARDENS — An invigorating stroll through these majestically beautiful gardens, a spot of tea by our crackling hearth and seed packaging on display combine for a fine outing.

STRATHCONA HOTEL — British Columbia's largest night-life centre, 919 Douglas St., 383-7137. Featuring "THE OLD FORGE" Nightclub with live music of "THE BROTHERS FORBES AND FRIENDS." 3 Discotheques — "THE STING," "THE CUCKOO'S NEST" and "IVY'S" and a unique lounge called "BIG BAD JOHN'S" featuring Hillbilly atmosphere. Luncheon served daily in "THE STING" and lunch and dinner served in the "CUCKOO'S NEST" "Everybody knows who's Number One!"

CENTURY INN — ENTERTAINMENT PLUS!! "DECA-DANCE DISCOTHEQUE" — Elegance of the '30s, the energy of the '80s, the first Disco of the new decade. "OUR PUB" presents the best exotic dancing in town daily noon to 6 followed by Disco Dancing 'til midnight. Century Inn. Pandora at Government on Centennial Square. 383-1151.

STEWARTS — Nightly dining par excellence — Victori's best — Louise Rose at the piano. 388-7021.

RED LION — The one stop all Entertainment Spot.

DANCING NIGHTLY — 8:30 P.M. to 1 A.M. to Solid Gold — Peter & Tim in the Tower Lounge.

MAGIC — Nightly in the Drummers Lounge.

BARRY'S STEAKHOUSE — Best steaks in town — $4.50 to $7.75. 385-3366.

KOSTAS — Authentic Greek dining. Live entertainment nightly. 384-4196.

JADE PALACE — Dim Sum luncheon Daily 11 a.m.-3 p.m. Dinners daily from 5 p.m. 388-4412. Market Square.

CHAUNEY RESTAURANT — Every Thursday night Bavoque and Chamber Music. 6:30-10 p.m. Res.: 385-4512.

CHRISTMAS IS COMING AT THE HAUNTED HOUSE — Give a Season's Pass for a gift idea $1.50 and up. Weekday Admissions reduced to $1 adults; 50¢ children. Browse in our Gift Shop for your stocking items or purchase one of our surprise wrapped packages for Christmas Joy. Open daily 10 a.m.-5 p.m. 384-3232, 321 Belleville Street.

THE McPHERSON PLAYHOUSE FOUNDATION AND THE NATIONAL FILM BOARD PRESENT

SILENT FILM SERIES

Film classics accompanied on piano by film historian CHARLES HOFMANN

SPECIAL PRESENTATION!

THE THIEF OF BAGHDAD (1924)

STARRING DOUGLAS FAIRBANKS

MONDAY, DECEMBER 10 at 7:00 P.M.

McPHERSON PLAYHOUSE

TICKETS $2.00 AT THE DOOR

The McPherson Playhouse is operated by the McPherson Foundation, a non-profit society dedicated to the Arts. Special funding assistance provided by the B.C. Cultural Fund, Leon and Thea Koerner Foundation and the four core Municipalities. 12-8

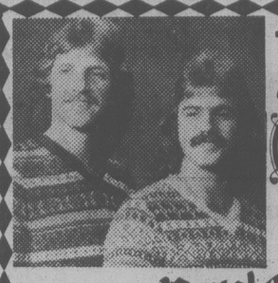

This week in the Lounge

Ember

Tues. thru Sat. from 8 p.m.

Royal Oak Inn

VICTORIA'S ENTERTAINMENT CENTRE

ALSO APPEARING NIGHTLY THE

McQUILLAN BROTHERS

Tues. through Sat. from 8:15 p.m.

. . . attractions of

Prestige Entertainment Agencies Ltd.

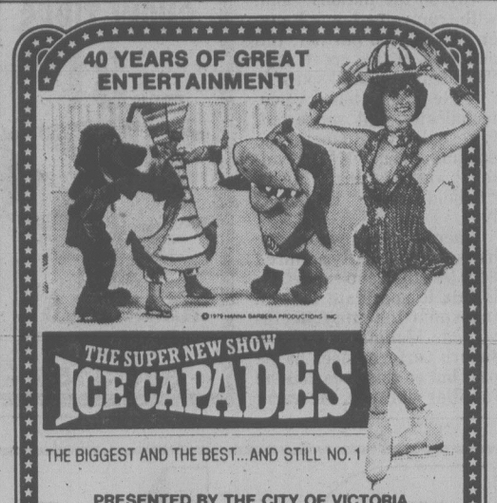

THE BIGGEST AND THE BEST... AND STILL NO. 1

PRESENTED BY THE CITY OF VICTORIA

VICTORIA MEMORIAL ARENA

WEDNESDAY, DEC. 12 THROUGH SUNDAY, DEC. 16

ALL SEATS RESERVED 6.50—7.00—7.50

TICKETS NOW ON SALE

10:00 a.m.-5:00 p.m. MONDAY TO SATURDAY ARENA, MAYFAIR, HILLSIDE MALL, BRANDY WINE HATLEY PARK, EATON'S. EATON'S VICTORIA CUSTOMERS MAY USE THEIR CHARGE ACCOUNTS.

PERFORMANCE TIMES—WED. AND THURS. 7:30 p.m. FRI. AND SAT.—8:00 p.m. SAT. MATINEE 2:00 p.m. SUNDAY MATINEE 2:00 p.m. and 6:00 p.m.

SPECIAL CHILDREN'S PRICES

CHILDREN AND YOUTHS 16 YRS. AND UNDER 1.00 OFF REGULAR PRICE

WED. 7:30 p.m. THURS. 7:30 p.m.

SAT. MATINEE 2:00 p.m.

SUNDAY EVENING MATINEE 6:00 p.m.

Service Charge of .25 per ticket at EATON'S, MAYFAIR, HILLSIDE and BRANDY WINE HATLEY PARK.

NO TELEPHONE RESERVATION — TELE CHARGE USE VISA 384-1522

"THE HEATERS"

Seattle's Hottest Group

Just finished on National Tour with the KNACK

THURS.-SAT. DEC. 13-15

HARPO'S

15 BASTION SQ.

info: 385-5333

CANADIAN ODEON THEATRES

BUY THEATRE TICKETS FOR CHRISTMAS

KILLER FISH PLUS KENTUCKY FRIED MOVIE

MATURE WARNING: Parents: Some Gory Violence (B.C. Director).

RESTRICTED WARNING: Some Sex and Suggestive Scenes (B.C. Director).

odeon 1 780 YATES STREET 383-0513

NIGHTLY 6:30, 9:35 || NIGHTLY 8:00

STARRING: JILL CLAYBURGH

WARNING: Frank Portrayal of Incest; Some Scenes of Drug Taking (B.C. Director).

RESTRICTED

Between a mother and son...

LUNA

A FILM BY BERNARDO BERTOLUCCI

odeon 2 780 YATES STREET 383-0513

NIGHTLY 6:50, 9:20

THE BELL JAR PLUS OLD BOYFRIENDS

STARRING: JOHN BELUSHI, TALIA SHIRE

MATURE WARNING: Suggestive Scenes and Coarse Language (B.C. Director).

AVCO EMBASSY PICTURES Release

RESTRICTED WARNING: Some Frightening Scenes; Occasional Violence and Nudity (B.C. Dir.).

COUNTING HOUSE 1 BROAD AT BROUGHTON 383-0434

OLD BOYFRIENDS — 9:25

BELL JAR — 7:30

once in Paris... an American Love Story

"An intimate and very nearly perfect love Story" — Charles Champlin — Los Angeles Times

STARRING: WAYNE ROGERS GAYLE HUNNICUTT and JACK LENOIR

MATURE

COUNTING HOUSE 2 BROAD AT BROUGHTON 383-0434

NIGHTLY 7:15, 9:15

THE SCARIEST COMEDY OF ALL TIME IS BACK.

MATURE

YOUNG FRANKENSTEIN

Starring: GENE WILDER ● MEL BROOKS ● MARTY FELDMAN

haida 808 YATES STREET 382-4278

ENDS WEDNESDAY!

SEASONS GREETINGS

VALDY Dec. 10-11 MON. TUES. ONLY

BIM & BAND Dec. 17-19 MON.-WED.

SHARI ULRICH CLAIRE LAWRENCE BAND

Formerly the Hometown Band — Juno Award Winners Best New Group

Dec. 20, 21, 22 THURS.-SAT.

THE HOCK & BAND

Former lead singer of Downchild Blues Band

Dec. 27, 28, 29 THURS.-SAT.

385-5333 15 BASTION SQUARE HARPO'S DOORS OPEN AT 8:00 P.M.

CHRISTMAS SPECIAL

Be terrific!

TOUCH DISCO℠

A few steps and you're on your way to being terrific!

We've got the greatest sound—the disco beat, the best TOUCH DISCO teachers.

We've got the biggest inventory of disco dances: hustle, swing, merengue, cha cha, samba, rumba, slow dance—"The Foxxy"—and other disco ballroom dances.

There's only one way to move on a dance floor—together!

© 1979 Arthur Murray Inc

LIMITED OFFER

4 PRIVATE LESSONS 2 GROUP LESSONS

Christmas Special $22.50

Arthur Murray℠ FRANCHISED DANCE SCHOOLS

715 YATES ST. PHONE NOW 385-1476

Amity's

IN THE RESTAURANT

PRIME RIB of BEEF

Served with a choice of baked potato or rice, fresh vegetables, slice of fruit and hot loaf of bread.

8.95

Reservations Recommended

IN THE LOUNGE

BOODLES NIGHTLY FROM 8:30

BOOK NOW!! FOR YOUR CHRISTMAS PARTY OR BANQUET AT AMITY'S

BOOK NOW!

New Year's Eve in AMITY'S LOUNGE

Featuring: Prime Rib Dinner, Bubblies at midnight, Party favours

$45 per couple

Dancing 'til 2:00 to Sounds of "EMBER"

Also special room rates available

Colony 12-10

ALL IN THE MOTOR INN 2852 DOUGLAS 385-2441

BIGGEST EVER!

THE VICTORIA SYMPHONY

Paul Freeman, Music Director in association with CFAX 1070

PRESENT

A Victoria Christmas

● A GRAND SPECTACLE OF SIGHT AND SOUND

George Corwin, Guest Conductor

It's a program the whole family will love! Your favorite Christmas songs and carols by the Victoria Choral Society and special guest Peter Chipman. Enjoy the best of the Nutcracker Ballet complete with dancers and much, much more.

It's a Christmas Feast for Eyes and Ears

DECEMBER 14 and 15, 8:00 p.m.

DECEMBER 16, 2:30 p.m.

Tickets $3.50, $4.50, $5.50, $6.50 and $8.50

Available at: McPherson Box Office, Hill Mall Ticket Booth, Cards & Things (Sidney), Hatley Park Brandwine

Net proceeds to C-FAX Santas Anonymous Fund. Join us to celebrate a traditional Victoria Christmas.

BUY NOW

HARPO'S

VALDY

Mon. & Tues. Only

Dec. 10-11

$5 at door

15 Bastion Square Information 385-5333

CABARET

THE DEER HUNTER ● APOCALYPSE NOW

WHICH IS THE DEFINITIVE VIETNAM FILM?

YOU CHOOSE!

WINNER 5 ACADEMY AWARDS INCLUDING BEST PICTURE

RESTRICTED

QUADRA Quadra at Hillside 382-3370

WARNING: Scenes of gory and brutal violence (B.C. Director)

ONE SHOW NIGHTLY 8 P.M.

FAMOUS PLAYERS theatres

Nightly 7:00, 9:05

WARNING: Some nudity, frequent coarse language and suggestive scenes (B.C. Director).

RESTRICTED NO ADMITTANCE TO PERSONS UNDER 18

OAK BAY 2184 OAK BAY AVE. 598 2213

A temptingly tasteful comedy for adults who can count.

BLAKE EDWARDS'

"10"

Sun. at 1:30, 4:05, 6:40, 9:20

Weekdays at 6:40, 9:20 Only

ADMISSION $4.00

GOLDEN AGE $1.00 — FREE LIST SUSPENDED

WARNING: Violence throughout (B.C. Director)

RESTRICTED NO ADMITTANCE TO PERSONS UNDER 18

CORONET 836 YATES ST. 383-6414

Apocalypse Now United Artists

MARLON BRANDO ROBERT DUVALL MARTIN SHEEN

Sun. at 7:00, 9:05 Only

PLEASE NOTE: NO FILM SHOWINGS MONDAY

Tues. to Thurs. 7:00, 9:05

MATURE Golden Age $1.00

ROYAL 805 BROUGHTON 383-9711

Promises in the Dark

A remarkable film about the most disturbing subject of all.

Starring MARSHA MASON

towne cinema

Towne Cinema and Warner Bros. Proudly extend a special select engagement of

STANLEY KUBRICK'S

A CLOCK-WORK ORANGE RESTRICTED

NOW SHOWING! NIGHTLY AT 8 P.M.

* NOT SHOWN FRIDAY, DEC. 14/79

382-5922/808 DOUGLAS ST.

towne cinema

Towne Cinema— CJVI/90 — 20th Century Fox Film Corp. proudly present a benefit reserved performance of

BETTE MIDLER ALAN BATES THE ROSE

for Victoria Colonist 500 Christmas Fund

FRI., DEC. 14th at 8:00 P.M.

ADVANCE RESERVED SEAT TICKETS NOW ON SALE AT TOWNE CINEMA AND KELLY'S STEREO MART

"THE ROSE" OPENS DEC. 21 FOR CHRISTMAS

MATURE Frequent Coarse Language; Occasional suggestive scenes (B.C. Director)

IN NOOTKA COURT MALL

Nightly at 7:00, 9:20

Matinees Sunday at 2:00, 4:30

COME EARLY!

GENERAL

STAR TREK THE MOTION PICTURE™

The Human Adventure Is Just Beginning.

WILLIAM SHATNER LEONARD NIMOY DeFOREST KELLEY

Presenting PERSIS KHAMBATTA and Starring STEPHEN COLLINS

A Paramount Picture

FREE LIST SUSPENDED

CAPITOL 805 YATES ST. 384 6811

Messiah's superb, again

By AUDREY JOHNSON

Probably because it is a work written in a euphoric state of faith by a man at the summit of his creative genius, George Frederic Handel's *Messiah* is music incapable of producing ennui.

No matter how many performances — providing they are of reasonable quality — one has heard, this is music that never fails to stir the emotions and lift the spirit.

No Christmas season, it seems, is really quite the same without hearing a live performance of the *Messiah* and this year's offering is, in many respects, a fine one.

The Victoria Symphony, with the Amity Singers as guests and Canada's eminent choral conductor, Elmer Iseler, directing, gave the first of two performances Sunday. Soloists are soprano Ingrid Suderman, mezzo-soprano Phyllis Mailing, tenor John Keane and baritone Bernard Turgeon.

There are probably almost as many views about tempos in conducting the oratorio as there are notes in the score — from the rapid tempos preferred by Sir Thomas Beecham to tiny variations that nevertheless effect noticeable differences in the performance.

Some of Iseler's tempos, particularly so in the first half, appeared enough on the slow side to impede the sense of progression, the onward flow. In the ecstatic chorus, "For unto us a Child is born" the strings seemed to labor in coping with the held-back tempo.

The second half was much different. Spirited tempos prevailed; in fact, to a degree of virtuosity in such choruses as "All we like sheep" and "Who is the King of Glory?

It is difficult, as the chorus is situated in the Royal, upstage well behind the orchestra, to achieve a completely satisfactory balance but Amity, its numbers increased with a few voices from the University Chamber Singers and prepared by Edward Norman, produce a lovely, refined and smoothly blended sound. They are minutely responsive to Iseler's authoritative but sensitive direction; attack and release are incisive, dynamics well handled and articulation excellent.

Instrumentally the small orchestra (scaled to match the original production) was precisely right — except for the aforementioned unavoidable imbalances. The pastoral symphony and much more showed a high level of competence generally, and there were outstanding moments throughout.

Quality of the soloists is of a kind to crown this presentation with some distinction. The warm, glowing soprano of Suderman is illumined with imagination; tenderly lyrical in "Come unto Him" and a soaring declamation of faith in "I know that my Redeemer liveth".

The opulent resonance of Turgeon enriches "But who may abide", is flexible and thrilling in the virtuosic "Why do the nations" and, with trumpeter Louis Ranger as a superb partner, full and rich in the great aria, "The trumpet shall sound".

A clear cool tenor voice, technically well supported, is revealed by Keane in the opening aria, "Every valley" and his phrasing in "Behold and see" is masterly.

When a singer whom one has so often greatly admired does less than one expects, it is fair to speculate that an indisposition may be involved. Mailing has given superb performances in the past but on this occasion the familiar vibrancy, the warm resonance is altogether lacking. The voice had a blurred quality at Sunday's performance. Hopefully she will be in her usual fine form tonight when the *Messiah* is repeated.

Shipping scene

DEPARTMENT OF TRANSPORT

Vancouver on Station Papa; Quadra, Camsell and Ready in port; Douglas in self-refit in Victoria; Racer undergoing refit in Vancouver; Rider in Bute patrol area; Narwhal in Quatsino Sound patrol area.

NAVY

Cowichan in Vancouver, no return date listed; Kootenay, Mackenzie, Porte de la Reine and Oriole at sea, no return date listed; Saskatchewan at sea, returning Dec. 14; Qu'Appelle at sea, returning Dec. 15; Fundy, Chignecto, Thunder and Chaleur at sea, returning 3:30 p.m. Dec. 14; all other ships in port.

OCEAN SCIENCES

Parizeau in Esquimalt Harbor; Richardson and Vector at Pat Bay.

DEEPSEA SHIPS IN PORT

(All cargoes are forest products unless otherwise stated.)

Esquimalt — Star Opal, freighter in for repairs.

Victoria — Nordkap.

Crofton — Da Mosta, Fruition.

Nanaimo — Aghamassia, Ming Joy.

Duncan Bay — Alisher Navoi, Rondeggen.

Tahsis — Westocean.

Alberni — Torm Hilde.

Skyhawks bought

JAKARTA (AP) — Indonesia has purchased two squadrons of McDonnell Douglas A-4 Skyhawks from the United States. Defence Minister Gen. Mohammad Jusuf said the 32 planes will arrive next year.

RADIAL RETREAD SNOW TIRES FROM 31.95
OK TIRE STORES
3030 NANAIMO ST.
Turn off Finlayson at Trader Vic's
386-3156
11-10

SUPER LOT ... is EAGLE COUNTRY

BOB ALLISON

★ ON THE SPOT BANK FINANCING
★ EXCELLENT TRADE ALLOWANCES

Eagle Wagon

ONLY WE HAVE THE ALL NEW AMC EAGLE!
Automatic 4-wheel drive in a family wagon. Powered by the AMC 258 6-cylinder engine with power steering, power disc brakes, roof rack, rear defogger, radio, woodgrain and more.
$10,218
12-10

Reg Midgley MOTORS LTD. "SINCE 1964"
Only at ... 736 CLOVERDALE
385-8756
Dealer License DL5186

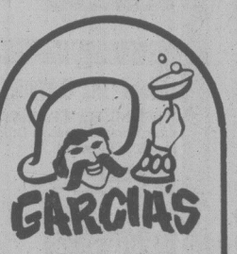

GARCIA'S
A NEW MENU
featuring our own cool, delicious CHEESE CAKE
Excellent banquet facilities ideal for Christmas Parties, Office Get Togethers and all your festive occasions
BOOK NOW FOR NEW YEAR'S EVE DINNER-DANCE!
Avoid Disappointment, Book Now!
Open For Lunch
11:30 : 2:00 Mon.-Fri.
OPEN FOR DINNER
5:00 - 11:00 p.m.
Including Christmas Day
IN
THE CEDAR HILL MALL
104 - 1551 Cedar Hill X Rd.
12-9

RESERVATIONS
477-7744
"A GREAT EATING PLACE"

Sears Portrait Studio
portraits/passports/frames
19 color portraits
12.95 total
• One 8x10 • Three 5x7's
• Fifteen wallet size

95¢ deposit
Adults and family groups welcome!
There will be a 95¢ charge for each additional person in portraits. No limit on number of photographic packages (full package orders only). Choice of available backgrounds. One selection of poses.
Offer good for portraits taken ... December 15
Sears Portrait Studio, 3190 Shelbourne
Mon., Tues. and Sat. 9:30-5:30
Wed., Thurs. and Fri. 9:30-8:00
We use Kodak paper... for a good look.
Use your Sears charge card. Sears Satisfaction guaranteed or your money back.

Price break!
Sears
Now means greater savings to you!
Shop Tuesday 9:30 a.m.-9:00 p.m.
Personal Shopping. While quantities last.

Save $10
Deluxe 'Superwheel' —fast action fun!
19.99 each
Reg. $29.99. Big 16" front wheel. Comfortable seat adjusts to 22", 24" or 27" from pedal. Strong molded plastic. Ages 4-9.
Toyland (49)

Save 50¢
Tasty Christmas Rock Candy
1.19 bag
Reg. $1.69. Treat yourself this festive season to our tasty rock candy mix. 500 gr. bag. Bright and colorful ... delicious too!
Candy Counter (87C)

Save 33%
Polaroid One-Step Camera
Needs no focusing. Reg. $44.99
29.99
Save 20%
Canon calculator
8-digit display, 4-key fully addressable memory, % key, square root key, floating decimal. Reg. $24.99
19.99
Camera Supplies (3)

Save 50%
Timex Watches — Boys', Ladies' styles
8.95 each
Reg. $17.95. Boys' watch with easy-to-read dial. Ladies' Timex has rectangular face, Roman numeral numbers, white case with black strap.
Reg. $18.95 ... $8.95 each
Jewellery (4)

Save $7-$23
Fabric-sided Luggage —Vinyl with Nylon
$12-$25 each
Reg. $19.99-$48.75. Lightweight and sturdy vinyl with nylon. Pullman has pullstrap and wheels. Tan only.
27" Pullman. Reg. $48.75 ..... $25
Weekender. Reg. $39.99 ..... $20
Tote. Reg. $19.99 ..... $12
Luggage (14)

Save $10
Steam Wand—has retractable curl iron
9.97 each
Reg. $19.99. 3-position steam'wand retracts for more convenient styling and storage. Dual voltable. Cool tip and swivel cord.
Health & Beauty (8)

Save 25%
'Lange' and 'Micron' molded skates
39.74-62.24 pair
Reg. $52.99-$82.99. Great savings on all molded 'Lange' and 'Micron' skates in stock. Not all sizes available so be sure to shop early!
Sports Centre (6)

Save!
Assorted Remnants —all half price!
50% OFF
Choose from a great assortment of fabric remnants ... blends, prints and solids. Variety of sizes and textures. Buy now ... sew and save!
Fashion Fabrics (36)

Save 50%
'Brandy Pine' Living Room Chair
$150 each
Reg. $320. Attractive full size 'Brandy Pine' Living room chair with 6" reversible seat cushion adds a special touch to your room! Priced now for great savings! 50 only.
Furniture (1)

Christmas Trees

Save $22
7½ ft. Spruce tree
Pre-assembled hinged branches, thick and evenly spread. Just add one top section and decorate.
77.99
Reg. 99.99

Save $12
6½ ft. Spruce tree
Gives the attractive appearance of a fully rounded Northern Spruce. Has miracle hinge.
67.99
Reg. $79.99

Save $9
6 ft. Mountain King
Hook on branch assembly. Treated with fire retardant.
$39.99
Reg. $48.99
Save $7 6 ft. Pine (#51050) Reg. $36.99 ..... $29.99

Christmas Decorations (50) 2nd Floor

Simpsons-Sears Ltd.
'Reg.' and 'Was' refer to Simpsons-Sears Ltd. prices

lifestyles

people

A Detroit cabdriver who had given a ride to a 61-year-old stroke victim seized her wheelchair because she could not pay all of her $3 fare. **Isabell Woodson** said driver **David Walter** took her to her doctor's office and became angry when she could only pay $2 of a $3 fare. "I said I don't have $3 but I have $2 and I'll give you the rest if you'll take me to the bank," said Mrs. Woodson, who lives in a senior-citizens' housing project. Walter wheeled her into the office, forced her out of the chair, then folded it up and carried it away. Walter has been reprimanded and given time off work, said a cab company spokesman — who added that Walter was told by a guard at the woman's building that she "does this all the time."

Martin

"I should have had more faith," said **Iris Morley** after a New York taxicab driver turned in her husband's missing $33,000 coin collection. Her husband Tom should have, too. Hours after Morley left New York for a flight home to Florida, cab driver **Mike Konaplanik** turned in the rare coins in the small brown cardboard box that Morley had left on the backseat of his taxi the day before. Morley, meanwhile, had given up and left for home.

You've heard of **Rose Kennedy**, pencil-thin and black-haired at 89, slightly quavery aristocratic voice, often described as "matriarch." You've heard of **Lillian Carter**, 81 and white-haired, southern accent, sometimes called "outspoken." Now meet **Bernice Brown**, 71 and proud of it, as professional a campaigner as any of them, making her 1979 debut on the campaign trail. "Since Rose is campaigning for Teddy and Lillian is campaigning for Jimmy I think **Jerry Brown**'s mom ought to campaign for Jerry," she said firmly.

Mary Martin, 66, is not one to sit around and watch the years go by. "I'm shocked when I realize that I did *South Pacific* 30 years ago," she says. "Shocked because I still think and feel as if I were 19."

A fired Heublein Inc. executive who has won a $452,000 age discrimination damage payment now is demanding the firm give him a high level job and pay $200,000. Lawyers for **Eugene Goodman**, 57, of Baltimore, said the $200,000 requested for legal fees would equal the amount paid to Heublein lawyer **Jay Siegel.**

abby

Dear Abby:
Last year you printed a letter from a young lady who was discouraged about the attitude of family and friends about Christmas. She said all they thought about was presents and big dinners, so she considered taking a room in a hotel for the day, but it was too costly.

It was a very fine column. Please print it again.

V.L.H.

Dear V.:
Here it is:

Dear Abby:
I'm having a hard time deciding what to do for Christmas. I live about 40 miles from my parents' home, but I don't want to go home for Christmas because it is a depressing time for me. My parents go to church regularly, but they don't act like good Christians. All Christmas means to them is a pretty tree, lots of presents and good food. But it means so much more to me.

I don't want to stay where I live because the people I live with have the same attitude about Christmas. It's all presents and food. Most of my friends are expecting a gift from me and I can't afford any.

I was thinking of leaving town for the day, but I can't afford a hotel room.

Can you give me some advice on what to do? I hate this time of year. It's so depressing!

Young and Unhappy

Dear Young:
Get in touch with a nursing home, a veterans' hospital or a children's institution, and offer to visit those who have no one to visit them. You don't need to bring presents. Just bring a cheerful attitude, a happy face and a willingness to listen and chat awhile.

Offer to write letters, read, make a phone call or run an errand.

When you do something for someone else, it's impossible to feel depressed. Try it; it really works. Then write to me and tell me what kind of Christmas you had. I care.

Dear Abby:
As the Christmas season nears, please allow me to share an idea for one of the best presents I've ever received.

I'm in the armed forces, stationed in Cyprus. For Christmas last [illegible] me a parcel of goodies every month!

It doesn't take much time or money, and it's greatly appreciated all through the year. I'd recommend this as a really terrific Christmas gift to any soldier (or student) away from home.

N.S.

Dear N.S.:
Thanks for a practical suggestion.

Confidential to Torn: Recognize them for their generosity and sharing, and when they turn on the bad stuff, cut out — for your sake.

arthur mayse

Winning a lapel badge from the head-hunters

We were trolling near Shelter Point about eight o'clock on one of those endless-seeming July evenings when Win's rod-top gave a premonitory dip.

"Fish?" I asked.

Next second, the question was answered in graphic fashion. The rod danced in its holder, line peeled off the reel, and a silvery shape boiled through the surface 100 feet astern.

Win, wearing the familiar look of delight mingled with terror which her face assumes when a salmon is in play, worked her coho to the boat. I netted it and swung it on board, a slim six-pounder which we duly admired, then transferred to our baby-bath — the universal fish-box of Pacific Northwest small boaters.

It wasn't until later, when I'd flopped Win's coho on to the cleaning table at the Rod and Reel Marina, that I noticed something unusual about that fish. The fatty little adipose fin just forward of the tail, an appendage of no more use to a fish than an appendix is to the human frame, had been neatly trimmed away. By the manner in which the skin had mended smoothly over the incision, I judged the fin had been snipped off a number of months earlier.

"Hey," I said to Win, "you've got a marked fish!"

For a number of years now, the fisheries section of Environment Canada has made a practice of tagging both hatchery-reared and wild smolts before returning them to their native streams. The tag consists of a coded wire "button" rather less than the size of a pinhead, implanted in the fish's nose. Since even the keenest human eye can't detect the presence of this tag, fin-clipping is resorted to as a ready means of identifying marked salmon.

Through its tagging and recovery program, fisheries hopes to learn much about the movements of the young fish: notably, their travel routes and their rate of growth.

Coho salmon aren't the only fish tagged. The larger Chinooks and the sea-going rainbow trout we call steelhead also receive the treatment as part of the federal Salmonid Enhancement program. A marked head constitutes a ticket in a draw held by fisheries eight times a year for a top prize of $500, and six $50 prizes.

So we turned Win's fish-head in at the marina, which serves as a collection depot for the recovery program, and forgot about it until a large brown-paper envelope from fisheries arrived in the mail.

By that time, dark November was on the land, and those heavenly July evenings afloat on sunset-painted waters were only a distant memory.

Win opened her envelope. She hadn't won a prize, but the department thanked her handsomely for aiding its program by turning in the head, and also enclosed a list of release-points covering both United States and British Columbia streams. A coded slip was also enclosed, so that Win's coho could be traced to its home river.

From this, we learned that the lively coho taken at the top of the Strait of Georgia in July of 1979 was one of 90,520 younglings tagged at the Big Qualicum River rearing channels in May of 1977. Obviously the coho had found good feeding in its 50-mile journey north along the strait from its release-point. From a few ounces, it had grown in two years and a couple of months to a rangy six-pounds-plus.

The envelope held another enclosure. This was a neat bronze lapel button with a fish's head stamped on it, and "Salmonid Enhancement" scrolled around its rim. Win promptly secured the button to the collar of her fishing jacket.

"You don't have one!" she crowed.

I covet a button like that for my own jacket, and will try hard to catch a fin-clipped salmon when the time of long evenings and balmy airs returns.

— Bill Halkett photo

PREPARING VEGETABLES for the noon meal are Mrs. Katie Evans, left, and Mrs. Florence Newbold, while Patsy Berger-North, right, learns by watching. Berger-North is a supervisor at a unique Saanichton project — a day care centre for elderly people situated in an old farmhouse on Mt. Newton Cross-road. Mrs. Evans and Mrs. Newbold are "patient-guests" — or P.G.s, as they are called at the home. The project started as the dream of Ann Spicer, co-ordinator of volunteer services for the Saanich Peninsula Extended Care Hospital, and Pat Paterson, a physiotherapist there, and became reality after they presented their plan to the hospital board. The project is featured in Elizabeth Forbes' column today in *lifestyles* on page 25.

your health

Leg cramps mean blood flow short

By DR. L.L. COLEMAN

When I walk more than a few blocks I get sudden, terrible cramps in my right leg. If I rest for a minute or two I can start to walk again. This cycle happens again and again. What can I do about it?

Mr. D.V.

Dear Mr. V:
The condition you describe is known as "intermittent claudication." Just as you describe it, there is a sudden, severe, cramp-like pain in the muscles of the leg which makes it impossible to continue to walk. After a minute or two, the spasm disappears.

Almost always, this is due to some deficit in the blood supply to the legs. Arteriosclerotic changes in the blood vessels may diminish the flow of blood. The cramp-like sensation is the cry of the legs for rest. The more advanced the arteriosclerosis, the more frequent is the muscle spasm and the longer is its duration.

You did not say in your letter if you are a cigarette smoker. If you are, it is absolutely essential that you stop smoking completely and immediately. Those [illegible] condition known as "throm-bo-angiitis obliterans" which can produce your exact symptom and which is definitely [illegible] to tobacco.

Examination can readily determine if there is a deficiency of blood circulating in the leg. Numerous instruments have been devised to test the free flow of blood below the knee and around the feet and ankles. The pulse beat in the feet is an excellent indication of the free flow of arterial blood.

Great surgical advances have been made for the relief of claudication in very advanced cases.

Your immediate job is to work with your doctor and try to track down the cause of your problem.

Dear Doctor:
I've been told that syphilis cannot occur in people past the age of 40. Is this true?

Mr. S.J.

Dear Mr. J.:
The homemade scientist who told you that should become editor-in-chief of the Journal of Ignorance. There is no age, no sex, no race and no social or economic level that can be immune from syphilis. When direct contact is made with a person who is infected with syphilis, the germ can infect anyone.

Despite all educational campaigns, syphilis still remains one of the great plagues of mankind. Present-day sexual promiscuity is responsible for the fact that syphilis now exists in epidemic and pandemic proportions.

Speaking of Your Health: Fingernail polish can often be the unsuspected culprit in an allergy causing swelling of eyelids.

herman

"It's still raining."

Bye Baby Bunting quilter's delight

quilting

The latest highly informative book (soft-cover) by prolific quilting author Jean Dubois, *Bye Baby Bunting*, features patterns by Jean's mother-in-law, Mrs. William Dubois of Cheyenne, Wyoming.

During 1937, Mrs. William Dubois, a jigsaw puzzle fanatic, was "enjoying" a period of ill health by making a quilt top a month. She sent them down the street to be quilted professionally by a series of quilters, as no one quilter could keep up with her.

Among the quilts made during the year, the Gingham Dog (similar to Roosevelt's dog, Fala), and the Calico Cat were favorites.

You may already be familiar with these patterns if you are a student of quilting history. They never seem to go out of style, though they were at their most popular during the Thirties.

They can be used separately, or together, and their bright colors can be mixed and matched to go with almost any decor. Because of the curved lines, these are patterns of choice for lovers of applique. You may enjoy making these gay little creatures come alive by using a zigzag sewing machine, or if you are one of those people who prefer quiet handwork, you will find these patterns equally appealing.

Jean mentions that her family quilts were completed with the use of a Feather Wreath in the alternate blocks. The gingham plaid differed in each block, with the blocks being set diagonally with alternating setting squares in plain colors.

The feather wreath is an ideal quilting stitch design to use for the plain blocks when they are used with appliqued ones. Because it is so appealing to the eye and may be quilted in a colored quilting thread to match the applique, it is a pattern you should have in your collection, ready to use in any number of ways.

A quilting stencil is a boon for tracing this design onto plain fabric. The way it works is this: using a broken off sewing machine needle, (its end is larger than a regular needle), run the plastic sheet with the printed design through the machine — this leaves holes in the plastic along the design lines. Now place the stencil on top of the block you wish to mark. Using chalk or light pencil (or the new erasable, flet Chacopa pen), mark along the lines, transferring the marks to the fabric. Since you can see through the quilting stencil, you are sure you are marking accurately.

If your fabric is light, you can probably see the design right through the cloth. Another method is to tape the design onto a window, place the cloth on top and trace. Made of Mylar, these plastic stencils will last a long time.

Another quilt in the By Baby Bunting collection is Anne Orr's Bunny Carriage Quilt. Along with the pattern, the book tells you something about the designer's background, how the design as created, and how best to execute it — terrific for both beginner and expert alike. While Anne Orr is best know for her "square" designs, you'll find her bunny quilt delightful, and just in time for completion before the Easter season.

Other items included in Jean's book are a Whale quilt, Ship quilt, Alphabet quilts, and a Happy Faces (Indian children) quilt.

Patterns available: Bye Baby Bunting, booklet by Jean Dubois, $6.20. Feather Wreath Quilting Stencil No. 5, plastic (Mylar) printed design, $2.20.

How to order: Send your name, address and postal code, along with a check or money order to: Hearthside Patterns, c/o Victoria Times, P.O. Box 9120, Station E, Edmonton, Alta. T5P 4K2.

Canada's future becoming grey

WINNIPEG (CP) — A University of Manitoba professor says Canada will turn into a nation of old folks if governments don't encourage couples to have children.

Dr. G. N. Ramu, a professor of sociology, said that without tax incentives and better child-care services, the birth rate in Canada will continue at a low level.

Unless there is a birth rate turnaround, he said Canada will become a "geriatric society", with 25 per cent of the population working to support the other 75 per cent.

Dr. Ramu said although Canada has one of the world's highest living standards, about 13 per cent of Canadians who are of childbearing age are childless.

In an interview, the sociologist said demographers feel that it might take another 60 years or more before Canada pulls out of its dwindling birth rate.

He said attitudes towards child-rearing have changed because of a number of factors, ranging from oral contraceptives to the high cost of raising children.

Dr. Ramu, who spent three years studying couples who choose not to have children, found there is no such thing as an instinctive urge to bear and raise children.

He said when child-rearing couples were asked just why they had children, they were puzzled at first, then usually said they felt it was a conventional thing.

On the other hand, the couples who are childless — or, as they sometimes put it, child-free — appear to be much more affluent and to have fewer troubles in life.

One aspect of Dr. Ramu's research involved sending extensive questionnaires to 100 childless couples across Canada. He got 57 replies and followed up with three-hour interviews with 20 of the respondents.

"We found the child-free people are a pretty interesting group. They want freedom, upward mobility. They have a lifestyle which is close to Bohemian. They want the ability to pack up on Friday and spend the weekend in Las Vegas, if they feel like it."

Dr. Ramu said attitudes towards children are a result of a change in the "philosophy of family life".

"Individual couples are far more removed from society now than they've ever been. There's no more extended family. They don't feel they're accountable to anyone in the wider family circle any more."

Marriage itself has become fragile and no longer can be considered an institution but rather "a mere association, often quite temporary," he said.

common cents

by kate macqueen

Such a nice surprise to find gift wrap at last year's prices. Much of the first Christmas paper out on the counters of discount and variety stores is selling for 99 cents a roll, with 40 square feet. That's less than three cents a square foot. Figure the cost per square foot before you consider the sale price a true bargain.

★ ★ ★

Leftover powdered pesticides, fertilizers, etc. will be good for another season if the containers will seal out moisture. If bag or box is torn, a plastic bag with a sealable top will keep the powder dry. Also, store leftover charcoal briquettes in an air-tight container, because moisture depreciates charcoal's burning qualities.

leslie holbrook

the fourth quarter

Christmas is a time for giving

This month, shut-ins across the country will be getting their annual Christmas gifts and goodies from churches, service clubs and other community groups. Whether in homes of their own, nursing homes, hospitals or other facilities this generosity is designed to comfort and cheer and is a good idea.

M. L., Oakland, Ontario, has suggestions that may improve the giving. "I heartily endorse this pleasant practice," she writes, "and I suspect that whatever the gift may be the simple fact of being remembered by someone provides worthwhile therapy for these elderly folk.

"If the gift is not merely handed in at the door or dropped off at a reception desk but rather includes a visit and friendly chat — with the shut-in the centre of attention — the value of the giving is multiplied many times. Add to that a breath of fresh air in the form of news from the community outside and the value of the Yuletide remembrance is further enhanced.

"In my experience, many groups make up boxes of fancy goods — home-baked cookies, pieces of Christmas cake, candy and soft drinks. for many this makes an appealing gift; however it is no good for persons with diabetes or those on special diets or who just should not be encouraged to consume more sweet stuff. The same applies to boughten boxes of chocolates, of course.

"Other groups go to greenhouses or flower supply places and buy poinsettias or other Christmassy plants to deliver. These, too, should include a visit with the recipient when you may discover they have no room, by ward or semi-private bed, for a large plant — or have a couple already — and you can then vary your gift. I have known people to suffer through as many as four poinsettias at Christmas and then get never so much as a dandelion the rest of the year.

"The old standbys toiletries overcome the above-noted problems although it may be difficult to make selections unless you know the tastes of the recipients. This suggests an advance visit, which some organizations manage, to see what would be the most acceptable gift.

"My research indicates that bright, easily-handled throws for putting over the knees of the old folk are most welcome. Clothing which is easy-on for people who find it difficult to dress is another good choice; there now are companies specializing in making such clothes — attractive wear not drab, institution-type items.

"Then there are books, calendars, small pictures, gay scarves, costume jewellery, writing materials with a whack of stamps tucked in, and similar thoughtful items.

"The real purpose of this letter is to suggest that better efforts be made to discover what presents elderly people themselves would choose — gifts they would enjoy but which they are never or rarely given.

"If shut-ins would write to you then, before next Christmas, you could do a helpful column for those of us who like to bring gifts to our older citizens — people who more than anyone else deserve to be remembered."

Send comments and questions (long, stamped, addressed envelope for reply) to Victoria Times, c/o Box 1506, Guelph, Ont. N1H 6N9.

LADIES
WE THOUGHT YOU SHOULD KNOW...

DONNA KELLY
Service Receptionist
SAFETY SPECIAL #1
WINTER TUNE-UP
4 CYL. 38.95
6 CYL. 45.95
8 CYL. 49.95
plus tax
INCLUDES:
☑ Plugs, condensor, fuel filter, points
☑ Check choke operation
☑ Set carb to specs
☑ Service air cleaner
☑ Service battery, adjust drive belts
☑ Set engine to specs on electronic scope
MOST CARS
SAFETY SPECIAL #2
AUTOPAR WINTER TIRE and WHEEL SPECIAL
Example:
VALIANT, VOLARE
D or E 78-14 W/W
BELTED SNOWS
116.00 Installed Plus Tax
Includes One Extra Standard Road Wheel
Full line of sizes
*Full road hazard guarantee nationwide
*SEE DEALER FOR DETAILS
12-9
MAJOR CREDIT CARDS ACCEPTED
Road Ready Service
Chryco autopar
ENSIGN
CHRYSLER-PLYMOUTH LTD.
SERVICE CENTRE
COOK & VIEW
CALL:
386-2411
FOR APPOINTMENTS
Any additional parts or labor will be quoted before work is started. DL. 5295

Slim, Quartz and Beautiful!
The New SEIKO-BIRKS "Baguettes"
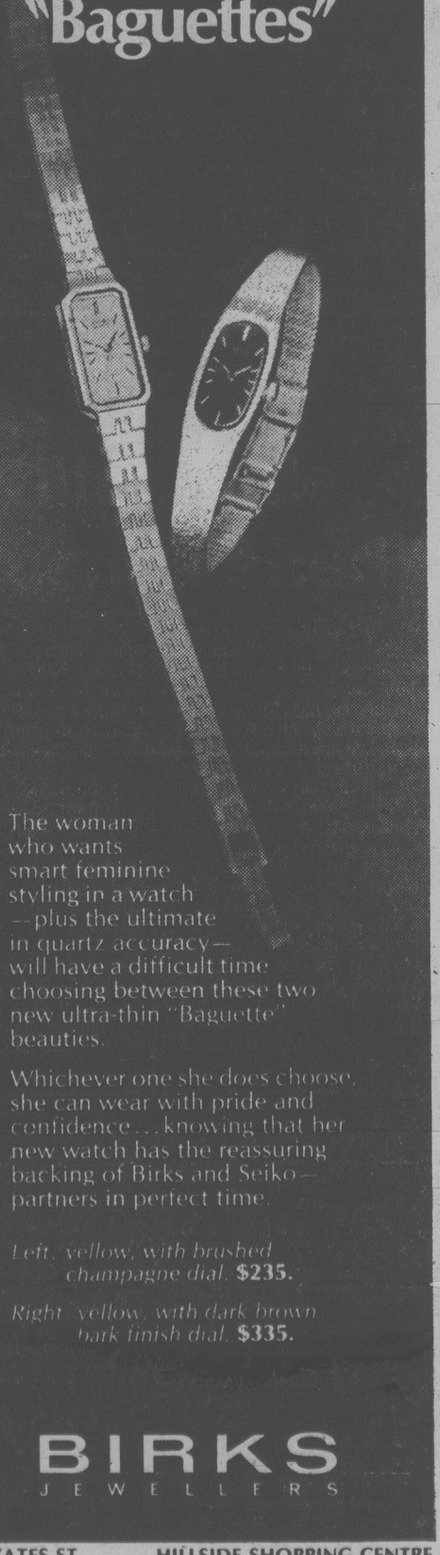
The woman who wants smart feminine styling in a watch — plus the ultimate in quartz accuracy — will have a difficult time choosing between these two new ultra-thin "Baguette" beauties.
Whichever one she does choose, she can wear with pride and confidence... knowing that her new watch has the reassuring backing of Birks and Seiko — partners in pertect time.
Left, yellow, with brushed champagne dial, **$235.**
Right, yellow, with dark brown bark finish dial, **$335.**
BIRKS
JEWELLERS
706 YATES ST. HILLSIDE SHOPPING CENTRE

VICTORIA Fabric Shop LTD.

"GLITTER & GLO"
FOR THE HOLIDAY SEASON'S FESTIVE OCCASIONS...
20% DISCOUNT
on our
LUREX and BROCADES and LAMES
BROCADES Silver designs on semi-sheer backgrounds. 45" wide. Reg. 7.98 metre ..... NOW 6.39 m
SILVER and GOLD LAME 54" wide. Reg. 21.98 metre ..... NOW 16.59 m
PLUS OTHER DESIGNS AND SHADES
1218 BROAD between Yates and View 382-8541
12-9

The urge to merge is in the air.
The idea of being together, always, has changed from a day-dream to wonderful reality.
You want to say so many things to her, and perhaps express your feelings with something symbolic... something as true and lasting as your own true love.
A Birks Diamond says it all — beautifully!

From the top:
$275. $375. $400. $550.
$675. $440. $725. $800.
706 YATES STREET
Birks Diamonds have the look of love.
HILLSIDE SHOPPING CENTRE

$69.95
CLEANING SPECIAL

ANY LIVING ROOM and DINING ROOM and CHAIR
OFFER EXPIRES
DECEMBER 20, 1979
Steamatic, the professional in-home cleaning service.
CALL STEAMATIC TODAY
FOR YOUR FREE IN-HOME ESTIMATE
VICTORIA STEAMATIC
7796 Scohon Dr., Box 463, Saanichton
STEAMATIC
Licensed Applicators of Scotchgard
RESIDENTIAL 652-3470
CHARGEX VISA
It's Automatic With Steamatic!
12-1

— Bill Halkett photo

Ann Spicer, right, and Pat Paterson in front of their 'dream house'

A real 'dream house'

elizabeth forbes

The house stands on property that in the early history of Saanichton belonged to the Edwin John family, then following a trio of later owners, became part of Saanich Peninsula Extended Care Hospital acreage on Mt. Newton Crossroad.

After it was on hospital land the old farmhouse was often tenant-occupied.

That is, until a little over two years ago, when Ann Spicer, co-ordinator of volunteer services at the hospital, and Pat Paterson, a physio-therapist there, envisioned it as the place for a project they were eager to develop.

You see, they were certain that some who were being placed in the hospital could be left in their homes with the help of a good support program conducted in a day care centre for the elderly.

The two women went to the hospital board with their dream, coupled with a request that next time the farmhouse became vacant, they be given a chance to show what they could do.

Their idea was received with enthusiasm and a few months later, when the house became vacant, the board did turn it over, rent free and with some other needs covered.

Looking back now Ann Spicer recalls the place didn't have a thing in it.

"So we appealed to churches, clubs, organizations and to individuals, and almost over night it was fully furnished."

A Canada works grant gave them the money to employ three staff members.

Transportation was handled through loan of a van.

"This meant we were able to pick up patient-guests (PGs) and bring them to our day care centre, right from the start," Pat Paterson says.

These dedicated women, with addition of Kay Clarke, a social worker at the hospital and Mrs. Spicer's husband, a retired family doctor, formed a volunteer corps responsible for organizing and overseeing everyday work.

Main goals were to maintain a high level of individual independence, physically and psychologically; to support and give some relief to PG families and to avoid early placement in long-term facilities, if possible.

Also to encourage an atmosphere, at the centre, in which P.G.s felt at ease, by giving them opportunity to take part in day-to-day chores, cooking, gardening, housekeeping, as they might do in their own homes.

All went according to plan until the beginning of this year when the federal government grant ran out.

There was no money to replace that grant and the centre had to be closed.

However, with full knowledge, by then, that it was a definite help for elderly people who, because of medical conditions, were at risk of being placed in extended care, Ann Spicer and Pat Paterson looked for new help.

It came through the department for long term care in the provincial minstry of health, with assurance of ongoing assistance for basic needs.

Not only that, the Saanich Peninsula hospital board of administration gave the old farmhouse a face lift with an exterior paint job, new floor coverings and various other necessities.

The Centre re-opened on May 15, with the same good mix program — social, recreational, thereapeutic and crafts.

Three full-time and two part-time staff members are now employed: Patsy Berger-North as supervisor, Olive Green, Peter Scott, Ann Johnson and Dot Newman.

They still have the van and each morning P.G.s scheduled for the Centre are telephoned before that van goes around to pick them up.

Today some 40 elderly men and women, referred through the long term care program, visit the Centre on a rotating basis, with an average daily attendance of 12.

Only services they pay for are van transportation and a good nourishing noon-day meal.

Ann Spicer and Pat Paterson still have the responsibility for organizing and over-seeing the work program, with assistance of eight volunteers, including Dr. Spicer who still fills the role of medical consultant.

They give high marks to those volunteers and to the Centre's five staff members.

"All have one thing in common," Ann Spicer says. "They are dedicated, as we are, to keeping patient-guests in our day care centre, and out of long term facilities."

Elderly patients to triple

OTTAWA (UPC) — The need for health care will double over the next 50 years and the number of elderly patients will triple, says a report by Statistics Canada.

The report forecast that by the end of the century health care demand will "outstrip present accomodation and will accelerate after the year 2000."

Within 50 years, demand for hospital care will almost double from 43 million to 84 million "patient days," said the report just released.

In the same period, the number of patients over age 65 will more than triple to 55 million accounting for 65 percent of hospital bed needs.

The forecast was contained in a report entitled *A Prognosis for Hospitals: The Effects of Population Change on the Need for Hospital Space, 1976-2031.*

It said patients will either have to accept lower care or hospitals to double annual budgets.

"Planning will have to be taken in the next decade to meet the anticipated increase in the demand for hospital space that could force hospital spending up 109 per cent by 2031 or from $5.4 billion to over $11 billion," it said.

"This expenditure could be gradually reduced if patients were transferred to other less sophisticated facilities or cared for in the home," the report said.

The study predicted almost 30 per cent of patients could be adequately cared for in nursing homes at a saving of $27 billion in hospital operating costs over the next 50 years.

In 1976, it cost $25-a-day to care for a patient in nursing home compared to $125-a-day for hospital care.

"Fuller use of present hospital capacity and the substitution of lower-care and cheaper facilities like nursing homes could delay the necessity of building more hospital beds until the mid-1990s," StatsCan said.

Canada's population was expected to increase by 35 per cent between 1976 and 2031 while the number of those aged 65 or over will triple from two million to six million.

MacLAREN HEARING AIDS

Custom **"IN THE EAR"** AIDS

24-Hr. "Custom made earmold" service

Also all other models

"HEARING TESTED" by

JAMES A. DUNN — C. LOUISE PARTON

Government Licensed Hearing Aid Dealer and Consultant

740 YATES ST. — TRIAL PERIOD — 382-4524

226

THIS CHRISTMAS GIVE HER THE DIAMOND RING YOU'VE ALWAYS PROMISED HER

from the large selection at

ROSE'S JEWELERS

1317 DOUGLAS STREET

Featuring

COLUMBIA

DIAMOND RINGS

PULSAR

From the new Pulsar Quartz Collection. UNBEATABLE QUALITY AT UNBEATABLE PRICES.

JG007 $120.00

XW002 6 Function LC Digital Leather Strap. $150.00

XZ011 Ladies' Analog Slim Dress. Quartz. $130.00

JK001 LC Digital Alarm. Water Resistant. $150.00

Roses Jewelers proudly announces a complete collection of new, quality **QUARTZ** watches from **PULSAR** at truly unbeatable prices.
Ultra-slim dress watches, sports models, contemporary digitals and day/date calendars. For men and women. All with true quality quartz accuracy and dependability. That's why you can count on finding the special Pulsar Quartz style that's meant just for you. Or for someone else very special. Pulsar Quartz. Always a beat beyond. In technology. In value.

Easy Terms
Chargex
MasterCharge
Layaway

OPEN FRIDAY 'til 9

1317 DOUGLAS ST. DOWNTOWN

ROSE'S LTD. JEWELERS

12-9

cosy

THE ULTIMATE SLIPPER

Washable lambskin in colours of beige, chocolate brown, carmel and grey. from 23.95

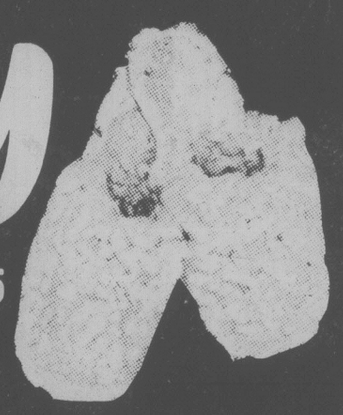

Open evenings except Saturday until Christmas

Alcheringa

616 TROUNCE ALLEY — 383-8224

THE

Linen Cupboard

(Formerly THE ACCENT SHOPPE)

Bed ... Bath ... Kitchen

DOWN QUILT SALE

Last Chance Before Xmas

	PURE DOWN		55% DOWN 45% FEATHER	
	AFTER SALE PRICE	SALE	AFTER SALE PRICE	SALE
TWIN	149.00	135.00	124.00	109.00
DOUBLE	209.00	189.00	169.00	156.00
QUEEN	229.00	209.00	195.00	176.00
KING	299.00	269.00	235.00	209.00

10-Year Guarantee — 100% COTTON FABRIC COVER
All channel construction. Made in Canada.

CONTINENTAL QUILT COVERS
Cotton and polyester

TWIN	24.99
DOUBLE	29.99
QUEEN	34.99
KING	39.99

SATIN SHEET SETS
100% Satin Acetate
Gift Boxed — Assorted Colors

	REG.	SALE
TWIN	41.98	26.99
DOUBLE	49.98	29.99
QUEEN (2 only)	59.98	35.99
KING	69.98	42.99

TALK OF THE TOWN TOILET PAPER

For the person who has everything

Five patterns to choose from
TRIVIA — DIETER'S GUIDE
PEOPLE'S ALMANAC
BOOK OF LISTS — CROSSWORD

5.49

We Reserve the Right to Limit Quantities

home fashions for the bedroom, bathroom and kitchen
Estimates from our custom drapery service with no obligation

master charge — CHARGEX VISA

3960 Quadra St., Ph. 479-2812

STORE HOURS: MON.-THURS. 9:30 to 5:30
FRI. 9:30 'til 9:00, SAT. 9:30 to 5:00

12-9

The Thought Shop

DOUBLE GLOW Tinsel, Reg. 1.00 SPECIAL 59¢

Hallmark CHRISTMAS CARDS, PARTYWARE, GIFTS & GIFTWRAP

ON SALE 'TIL DEC. 15th

SALE

See Our Special Clearance Table
GIFTS and JEWELLERY PRICED 30-50% OFF

VOTIVE CANDLE HOLDER 99¢ each
Hobnail design, green, blue, white and amber. Reg. 1.50 .....

SALE

GOLD FILLED NECK CHAINS

Lovely quality chains 16" to 24" Several designs

NOW 40% OFF

A Great Christmas Gift Idea!

SALE

CANDLES

15" tall Red, green or white. Taper or Spiral

2 for 99¢

Come visit us in

BRENTWOOD BAY

Hallmark Cards, Gifts, Toys, Fabrics and Yarns
7167 West Saanich Rd. 652-3612

OPEN Mon.-Sat. 9:00 a.m.-5:30 p.m. Fri. nights 'til 9:00 p.m.

12-10

Child care system 'bursting at the seams'

OTTAWA (CP) — The National Council of Welfare says the country's child care system is bursting at the seams with about 80,000 youngsters, most of them driven there by poverty.

In a report released Sunday the 21-member government advisory council says most of the 80,000 children in foster homes, juvenile treatment centres and similar institutions have parents who are poor, sick, drunk, drugged, imprisoned or otherwise unable or unwilling to take care of them.

The parents of another 250,000 children are using such social services as day care, family counselling and visiting homemakers. There are about seven million youngsters under the age of 18 in the country.

The council says the system is complex, unco-ordinated, unevenly applied, under-financed in some areas, over-financed in others and costs the country at least $750 million annually. It puts much of the blame on "government-ensured poverty."

It calls for reform of child care — starting with more thorough assessments of troubled families — and advocates higher unemployment insurance benefits, welfare payments and child tax credits for the poor. It says child tax deductions should be abolished.

"Families at all income levels risk the breakup of marriages, the illness or death of a parent, the special problems of handicapped children, difficulties with rebellious teenagers, and other strains on their child-rearing capacities," the report says.

"The poor, however, must shoulder an additional burden — the constant anxiety and pressure that result from struggling to raise a family on an inadequate and often uncertain income."

Most of the problems — ranging from child abuse and desertion to crime, illness and emotional breakdown — that drive parents and their children to the child-care system can be traced to poverty, the council says.

It thus concludes that governments must lift single and deserted mothers, the unemployed and the working poor out of their trap with more-generous income support payments, saying "many kids who end up in the children's social services system should not be there in the first place."

It says the services are stretched so far and so thin that a crisis point has been reached. Not enough is being done to prevent family troubles and to keep families together. It would be cheaper to pay higher income maintenance than it is to continue the child-care system as it is.

For example, this year in Ontario a single-parent mother with one child received $4,860 welfare. If the child was in a foster home it would cost the Toronto Children's Aid Society $6,877. If the child was in a government group home it would cost $12,866, more than twice as much.

The council singles native children out as those most likely to get stuck in the child-care system the longest. Native children make up 39 per cent of those in care in British Columbia, 40 per cent in Alberta, 50 per cent in Saskatchewan and 60 per cent in Manitoba.

In Saskatchewan since 1973, half of the children entering the child-care system have been Indian and Metis. While 11.5-to-13 per cent of the white children have been adopted annually, only three-to-four per cent of the native children have been adopted.

Describing how poverty affects a family, the council says poor, overcrowded housing conditions and a poor diet can cause stress that creates physical and psychological illness and abuse that makes life a see-saw affair.

"Anything that widens the gap between income and need — the loss of a breadwinner's wages because of unemployment or illness, escalating rent, sudden rises in fuel and grocery costs, any unexpected and unavoidable expense — can plunge a poor family into a crisis."

We extend a special invitation to the Old Girls and Friends of

ST. MARGARET'S SCHOOL

to our

ANNUAL CAROL SERVICE

to be held at

Christ Church Cathedral
Quadra Street

5:00 P.M. December 14, 1979

HELENA

FOR COMFORT AND STYLE

HELENA! Fashion with a lower heel. Ladies — you can be comfortable in one of "today's" styles. The soft leather inner lining shapes itself to the contours of your individual size and makes walking "in style" enjoyable. Try a pair soon. Available in brown or black suede and navy, brown or black leather. General size range 6-9 B, 7-10 AA. Regular Price 39.95

SALE PRICE $29.95

(4 DAYS ONLY — MON. TO THURS.)
SHOP EARLY FOR BEST SELECTION
AT

VILLAGE SHOES II

IN THE CEDAR HILL MALL
(behind Shelbourne McDonald's)
OPEN MON.-SAT. 9:30-6, FRI. to 9
477-3722 12-9

CHARGEX VISA master charge

Quebec oil cuts loom as walkout hits refinery

MONTREAL (CP) — Unionized workers walked off the job today at the Petrofina oil refinery in east-end Montreal. Production was not immediately affected, but the union warned the dispute could spread to other companies, possibly endangering winter supplies of heating oil in Quebec.

Bill Butcher, president of the United Oil Workers of Canada, said about 270 Petrofina employees were taking part in a "study session" planned to last for only one day.

But the company has threatened to retaliate with a lockout, Butcher said. If it does so, the union will strike not only at Petrofina but also at the Montreal refineries owned by Texaco and Shell.

Roger Lumeau, a spokesman for Petrofina, would not comment on the possibility of a lockout, saying the company was studying the situation and would state its position later.

The Shell refinery holds the key in any full-scale strike or lockout. With a capacity of 120,000 barrels a day, it is the largest in Quebec and provides about one-third of the province's total production of refined products, Butcher said.

He noted the so-called hydrocracker unit at the Shell plant is currently shut, and if the union goes off the job, "the company won't be able to start it again without the men."

At other refineries, he said, management personnel could likely keep production going.

The hydrocracking operation is essential to supplies of furnace, stove and diesel oil.

Jacques Viau, a spokesman for Shell, confirmed the hydrocracker has been shut for "normal maintenance." He called it "most unfortunate" that the union would threaten to keep it from going back into operation.

Noting the tight fuel supply situation in Eastern Canada, Viau said "any disruption would not do anything to help the situation."

King's

featuring:
SELBY
GOLD CROSS
AIR STEP
NICCOLINI
DUVAL
COBBIES

fine shoes for women

at 1453 DOUGLAS

King's (1979) LTD.

THIS WEEK ONLY WHILE QUANTITIES LAST.

25% OFF ROYAL ALBERT and PARAGON CHINA

Patterns include: Moss Rose, Sweet Violets, Chelsea Gardens, Winsome, Dogwood, Trilium and Tay-San.

25% OFF ROYAL ALBERT'S COUNTRY GARDEN COLLECTION OF OVEN-TO-TABLEWARE

Patterns include: Summer Solitude, Summer Fantasy, Rougefield and Rose Arbour.

OTHER IN-STORE CHINA SPECIALS.

ELSEA'S GIFT SHOP
637 FORT ST.
385-1111
OPEN THURS. 9-9 FRI. 9-9 12-10

NOW A COMPLETE SKIN CARE CENTRE

- Relaxing Facials
- Deep Pore Cleansing
- Light Facial Peelings
- Magnederm
- Eyebrow Arching
- Eyebrow and Lash Tinting
- Make-up Artistry
- Manicures and Pedicures
- Depillation (Waxing)

For the treatment of your choice, or for a free consultation, make your appointment now.

Relax under the courteous, careful attention of esthetician Olga Wright

MARGO
BEAUTY STUDIO
SHELBOURNE PLAZA
477-1815

"Olga Wright"
Licensed Esthetician

"A Business Built on Customer Confidence and Goodwill"

LADIES!

SAVE 30-40%

ON OUR designer collection

"4" DAYS ONLY
(Monday to Thursday)

"burgundy suede"

Ladies — if you're after the very feminine higher heeled styles, our "Designer Collection" is worth a "look". We have delicate suedes from Spain, beautiful leathers from Italy and courageous styling from the Far East. Colours available include burgundy, grey, various shades of brown, and of course, black, in both suede and smooth leather. Flatter your feet. Try one of our "Designer Collection" styles. General size range 5-10.

OAK BAY
VILLAGE SHOES
2238 OAK BAY AVE. 598-3031
OPEN 9:30-6 MON.-SAT. 12-9

CHARGEX VISA master charge

Globe, Guild pact set

TORONTO (CP) — The *Globe and Mail* and the Southern Ontario Newspaper Guild reached tentative agreement during the weekend on a three-year contract that provides an average wage increase of 9.5 per cent a year when compounded over the term of the settlement.

The terms — to be ratified by about 450 editorial, maintenance-delivery and inside circulation employees — provide for an increase of six per cent, retroactive to July 1, 1979, and four per cent on Jan. 7. An eight-per-cent increase in the third year of the agreement would be effective July 1, 1981.

The first six-per-cent instalment will mean an increase of $23.82 a week for reporters with five years experience now making the maximum $397 a week. The four per cent on Jan. 7 will put the maximum increase at $16.83.

The increase on July 1, 1980 will be $35.01 on the reporter rate and the final increase one year later will be $37.81.

The agreement also provides for an improvement in differential pay for night work.

A membership meeting for ratification is to be held next weekend. No specific date has been set.

Anybody can lose weight by Christmas

Yes, even Santa! Because the Weight Loss Clinic program is specially designed to achieve rapid, yet safe weight loss. Clients lose from 3 to 5 pounds per week.

Wouldn't you like to be at your best for the holiday season? By losing weight, you'll not only look better, you'll feel better!

Be good to yourself. Plan that new holiday outfit in a size or two smaller than you're wearing now.

You can still slim down for Christmas. Discover how little time and effort it will take to trim off those excess pounds and inches.

Call today for your free consultation. We'll give you a present you'd never find under the tree!

WEIGHT LOSS CLINIC T.M.

COOK MEDICAL BLDG. 1175 COOK ST., #308 384-7177

Visa and Master Charge welcome. 8 am to 7 pm Monday through Friday
©WEIGHT LOSS, INC. 1978

FOR CHRISTMAS GIFTS — THE WOODEN SPOON!

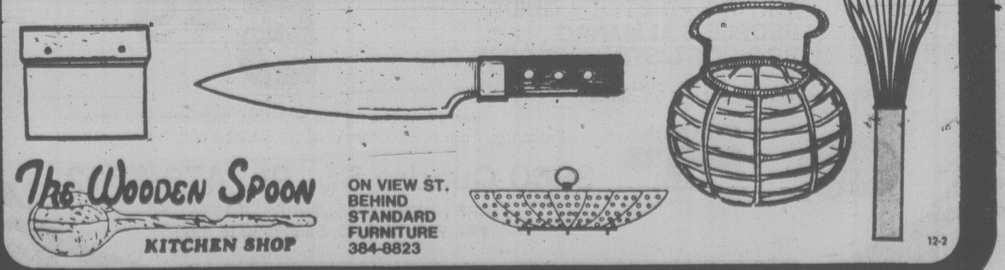

The Wooden Spoon KITCHEN SHOP

ON VIEW ST. BEHIND STANDARD FURNITURE 384-8823

12-2

Desperado's race ends with mid-Atlantic rescue

HALIFAX (CP) — All nine crew members aboard the storm-stricken Desperado, an American sloop trying to break the speed record for crossing the Atlantic by sail, were rescued Saturday about 1,600 kilometres east of St. John's, Nfldl, Search and Rescue officials said here.

The 17½-metre vessel had put out a mayday distress call earlier in the day after rough seas broke her mast and cracked her hull in two places.

Ships in the area were alerted and the British-registered sea-train Saratoga radioed it could reach the Desperado in a few hours.

The Saratoga was en route to Baltimore, Md., and the survivors will be put ashore there when it arrives.

The Desperado, a $250,000, ultralight sloop owned and skippered by John Tuttle, a 37-year-old Massachusetts land developer, left Sandy Hook, N.J., on Nov. 27 trying to break the speed record for an Atlantic crossing by sail.

Canada base for smugglers

SWANTON, Vt. (UPI) — U.S. and Canadian authorities said a Canadian-based ring is responsible for smuggling immigrants from Haiti into Vermont illegally across the Quebec border.

According to authorities, the Haitians enter Canada legally and then pay guides thousands of dollars to take them across the border.

"It's pathetic," said Gordon Dilmore, deputy chief patrol agent for the U.S. Border Patrol in northern Vermont.

"With Haitians, the price ranges from $600 to $2,500. I've heard of the price going up as high as $7,000," he said.

In Canada, Sgt. George Rugenius of the RCMP Immigration and Passport Division said authorities have been working for six months to break the Haitian smuggling ring.

In October, three Haitians and their two Canadian guides were arrested as they tried to slip into Vermont through the woods along Missisquoi Bay.

But, Rugenius said six persons believed to be the ringleaders are still at large.

"We believe there are other rings," he added. "We believe there is a link to organized crime."

In Montreal's Haitian community, residents said poor economic conditions and the threat of starvation have driven many islanders to seek refuge in North America, whatever the risk.

Overall, the number of illegal aliens caught by the border patrol sector — which stretches from Rouses Point, N.Y. into Maine — has declined dramatically since 1972.

AVENUE
Dress Shop
HALF AND FULL SIZE
DRESSES
. . . for the holiday season
SPECIAL
Floor-length skirts in black and brown only. Sizes 12 to 18 ..... $20
2259 Oak Bay at Monterey
Now Open Mondays
598-4414
12-10

Rene raps ill-timed ruling

MONTREAL (CP) — Premier Rene Levesque is disturbed by the prospect the Supreme Court of Canada may come down with a ruling on the constitutionality of Quebec's language law on the same day he is to reveal the wording for the springtime referendum on sovereignty-association.

Levesque, speaking at a news conference that ended a weekend meeting of the Parti Quebecois national council, said he found it "curious" that Chief Justice Bora Laskin plans to issue his judgment on Bill 101 Dec. 21. That will be the final day of sitting in the Quebec national assembly before it adjourns for the mid-winter break.

"With all due respect," the premier said, "I think he is not right in his timing."

Levesque said in June he planned to announce the referendum wording just before the adjournment, and told reporters Sunday he had intended to hold back until the last possible minute to avoid an immediate debate on the question.

The premier said he would let the court know what the government's priorities are "just in case they're not aware of our deadlines."

The referendum question is to be debated when the national assembly session resumes, although no date has been set yet for the return to work.

Mr. Justice Laskin is to rule Dec. 21 on the constitutionality of a chapter in Bill 101 that makes French the only official language of Quebec courts and assembly. At the same time he is to decide on a second case involving Manitoba's Official Language Act, which made English that province's official tongue.

The weekend council, coming on the heels of four recent byelection victories by the opposition Liberal party, had a subdued tone.

The party went through "in some ways a pretty catastrophic period" this fall, Levesque acknowledged. In two ridings party workers split over the selection of the PQ candidate and were vocal in their criticism.

However, Levesque received a standing ovation Saturday when he told delegates the party must "get back to its sources" and convince dissidents to "stay at home" if the party is to win the spring referendum on Quebec's constitutional future.

He told dissidents: "If you can't help, at least don't do too much damage. Stay at home."

He then called on party faithful to put all their efforts into winning the referendum so that 1980 would be "an unforgettable year."

In the coming months the party must try to derail Claude Ryan's resurgent Liberals "who now have the wind in their sails," Levesque said.

There was little discussion during the meeting of a special back-to-work law used last month to scuttle a public sector strike.

Party vice-president Louise Harel asked why the government had not used an existing law to suspend temporarily the right to strike of hospital workers and another delegate protested that the law should not have been used against teachers in the province.

But the meeting was disrupted for some time Sunday by striking Hydro-Quebec employees who demonstrated outside the junior college where the council was meeting and were then allowed into the hall to present their demands to delegates.

The protest angered Levesque. "I don't think it is healthy democratically," he said, adding that the union wouldn't like it if PQ members went "rampaging at one of their union meetings."

SHOES SHOES SHOES SHOES
"Festive Shoes For A Festive Season"
Delicate Heels and Strapping to flatter your feet and complete your festive wardrobe.
Silver or Gold Kid Leather. Black Patent Leather
Black Suede similar to above
FARAH
"LITTLE MISS DRESS UP" PARTY SHOES
Black Patent Leather
Dressy 'T' Strap Pumps
Infants Size 5 to Misses Size 4
BIBB
"Shoes for All the Family"
Exclusive Oak Bay distributor for Ladies' "Naturalizer" Shoes
oak bay Tyke & Teen SHOES
2215 OAK BAY AVE.
"Next to Oak Bay Hardware"
595-1144
ALLEN SCHLATTER Owner
Thirty-four Years of Shoe Experience to Serve You
HOURS: Tues. to Sat. 9 a.m. to 5:30
12-9
SHOES SHOES SHOES SHOES
savage NATURALIZER

toys
Maxwell Hay's soft and cuddly stuffed animals. Who wouldn't want to find one under the Christmas tree?
Alcheringa
Open Evenings except Saturday 'til Christmas
616 TROUNCE ALLEY 383-8224
12-9

Power shortage clobbers Inuvik

INUVIK, N.W.T (CP) — The 3,000 residents of this Northwest Territories city are being asked for the second time in two weeks to reduce power consumption, despite temperatures that are hovering between 30 and 40 degrees below zero.

Two weeks ago, power output was restricted after the Northern Canada Power Commission experienced problems with its generating equipment.

The equipment was repaired a week later, but commission manager Jim Greenwood said a standby generator, flown in from Winnipeg, broke down early Sunday.

While the maintenance work is being carried out, residents are being asked to reduce power consumption and to do such things as cook at specified times of the day.

Officials say they hope to have full power restored by Wednesday.

Meanwhile, Mayor Cynthia Hall has called for an investigation into the equipment failures.

Fox finds Grit water too chilly

MONTREAL (UPC) — Liberal MP Francis Fox said he has "tested the political waters" and would not enter his name in the race for the party leadership if Donald Macdonald and John Turner throw their hats into the ring.

The Montreal MP said Sunday his discussions with other MPs and party officials had uncovered personal support from some of the Quebec caucus members, from some groups within the Young Liberals and from a number of MPs from other provinces.

But "with Turner and Macdonald in the race, others would be regional candidates at best," Fox said.

"I have tested the political waters to see what my chances in the leadership campaign would be," he said. "What I discovered is that with Turner and Macdonald in the race, there isn't room for other serious contenders.

Iranian students head northward

EDMONTON (CP) — Worried Iranian students attending American universities have been flooding the University of Alberta with admission inquiries, according to Dr. George Baldwin, academic vice-president.

Baldwin told the monthly board of governors' meeting the university began getting six to 12 calls or letters daily, beginning about three weeks ago, from Iranian students living in the U.S., compared with a usual rate of three or four inquiries a month.

He said the impression of university staff taking phone calls from Iranian students is that "they are . . . concerned about the atmosphere."

"Things are starting to get uncomfortable for them."

CHECK LIST of GIFTS
for the invalid relative or friend
☐ ADJUSTABLE WALKERS
☐ WHEELCHAIRS and ACCESSORIES
☐ CANES and CRUTCHES
☐ CUSHIONS and BACKRESTS
☐ AIR RINGS and SHEEPSKINS
☐ BATH RAILS and GRAB BARS
☐ SAFETY BATH BENCHES
HOLIDAY VISITORS?
If you have an invalid relative or friend coming to visit, remember,
RENTALS
by the day, week or month.
at your PATIENT CARE CENTRE
SURGICAL SUPPLIES LTD.
1012 Broad Street in Victoria 384-7196
And in Nanaimo at No. 8, 1588 Boundary Crescent in Beaufort Centre. Tel. 754-1281

GLOWING COMPLIMENTS FOR YOUR FIREPLACE
Step up to hand-me-downs. Quality lives and lasts in traditional solid brass fireplace screens, andirons and accessories that say a lot about your good taste. Each finely tooled piece serves faithfully today and can be handed down with pride from generation to generation. Heirlooms for the hearth from
VICTORIA Fireplace SHOP LTD.
IN THE GROUP 5 Shopping Mall
Blanshard and Johnson
388-4880
Open Friday 'til 9 p.m.
12-9

GREAT GIFT IDEAS
OVER 800 LAMPS AND LIGHTS IN STOCK NOW FOR CHRISTMAS GIVING AT
THE LAMP LIGHTER
Satisfaction or Money Refunded
760 JOHNSON AT BLANSHARD
OPEN: Mon.-Sat. 9-5:30 Fri. 'til 9 p.m.
388-6717
GROUP 5
12-9

THE WORD IS OUT!
4th ANNIVERSARY SALE
20% off
All of our tastefully chosen Bath Sheets, specially embellished towels and complementary bath and powder room co-ordinates.
Exciting gift merchandise arriving daily.
Take a few moments and stop by — you're in for a treat.
It's always a pleasure
1640 Oak Bay Ave.
595-1123
12-10
THE WATER CLOSET

Savings offered on
"Designer For You"
wigs
31.50 to 67.50
Give yourself some extra time this holiday season. With a wig from our extensive collection of "Designer For You" styles. You'll find a wide selection of capless styles, including two styles that are completely hand-made to ensure maximum comfort. Fair Lady "Designer For You." Designed to save you time and money. At Eaton's. In dark to light auburn shades, greys and frosteds. All of 100% modacrylic fibre.
Wigs, Floor of Fashion
EATON'S

THE EMPRESS "QUOTA" SALE

SALE PRICES

1980 ACADIAN
2-DOOR HATCHBACK

Stock No. AC0122. Body side mouldings, bucket seats, high energy ignition, flow through ventilation, 4 speed transmission, economical 4 cylinder engine. (33 mpg city, 49 mpg highway) **$4428**

1980 LEMANS
2-DOOR

Stock No. LE3410. Front floor mats, body side mouldings, rear window defroster, left remote control mirror, economical 267 C.I.D. V/8 engine *(22 MPG City, 33 MPG Highway), automatic transmission, power steering, full wheel covers, whitewall tires, radio. **$6877**

1980 SUNBIRD
HATCHBACK

Stock No. SU0216. Colour-keyed seat belts, floor mats, rear window defroster, power brakes, automatic transmission, power steering, whitewall tires, clock radio, body side moulding, economical V/6 engine (23 MPG city, 33 MPG highway). **$6197**

1980 FIREBIRD
TRANS AM

Stock No. FI8476. Tinted glass, floor mats, roof drip mouldings, body side mouldings, rear window defogger, hood decal, tilt steering wheel, aluminum wheels, white-letter tires, lamp group, HD battery, etc. **$8999**

1980 SKYHAWK
HATCHBACK

Stock No. SH1655. Colour keyed seat belts, bucket seats, floor mats, body side mouldings, rear defroster, power brakes, economical V/6 engine *(21 MPG City, 30 MPG Highway), automatic transmission, power steering, rally wheels, clock radio, etc. **$6617**

1980 REGAL
DEMONSTRATOR

Stock No. CE7485. Colour-keyed seat belts, 60/40 seat, tinted glass, power windows, floor mats, body side mouldings, landau roof, delay wiper, rear window defogger, litter container, remote control sport mirrors, automatic transmission, wire wheel covers, steel belted radial tires, lamp group, radio, etc. **$8387**

1980 GMC
½-TON VAN

Stock No. YV5528. Long wheel base, rear door glass, auxiliary passenger seat, below eyeline mirrors, economical six-cylinder engine, 3-speed transmission, lighter, heavy duty rear springs. **$6399**

89
We must sell ~~229~~ new vehicles by December 31st to meet our General Motors "Quota" and that would be an all-time sales record for this dealership. To make the Quota, I have ordered Sales Management to accept "marginal" deals and to consider deals previously thought "unacceptable".

In other words "Volume" not "profit" is the aim of this Quota Sale.

If you are unable to make a deal on the vehicle of your choice please come and talk to me.

Fred Farlowe
President

LEASES

1980 PONTIAC
ACADIAN
2-DOOR HATCHBACK

Stock No. AC0350. 1.6 litre engine with 4-speed standard transmission, *(rated 50 MPG Highway), AM radio, sport mirrors, electric rear window defroster, body side mouldings, whitewall radial tires, floor mats, etc.

at $99 per month
Total Payable $3564

1980 PONTIAC
PHOENIX
2-DOOR COUPE

Stock No. PH5805. Economical 2.5 litre engine with automatic transmission, power brakes and steering, sport mirrors, AM radio, electric rear window defroster, body side mouldings, whitewall radial tires, deluxe wheel covers, etc.

at $139 per month
Total Payable $5004

1980 FIREBIRD
TRANS AM
2-DOOR COUPE

Stock No. FI2230. 4.9 litre, 4-barrel V8, automatic transmission, power brakes and steering, tinted glass, aluminum honeycomb wheels, hood emblem , 225/70Rx15B white lettered radial tires, tilt steering column, body side mouldings, etc.

at $169 per month
Total Payable $6084

1980 PONTIAC
GRAND PRIX LJ
2-DOOR COUPE

Stock No. GR5694. 4.9 litre, 4-barrel V8, automatic transmission, power brakes and steering, automatic air conditioning, wire wheel covers, AM 8-track stereo tape player, cruise control, pulse wipers, landau vinyl roof, power windows, door locks and deck release, etc.

at $229 per month
Total Payable $8244

1980 BUICK
LE SABRE LIMITED
2-DOOR COUPE

Stock No. BU6439. 5.7 litre V8, automatic transmission, power brakes and steering, automatic air conditioning, divided front seat, tinted glass, power windows, pulse wipers, landau Vinyl roof, cruise control, custom wire wheel covers with locks, tilt steering column, etc.

at $259 per month
Total Payable $9324

1980 GMC
VANDURA ½-TON VAN
LONG WHEEL BASE

Stock No. YV4162 250 CID 6-cylinder engine, automatic transmission, passenger seat, rear door glass, custom hi-back bucket seats, heavy duty rear springs, 3.42 rear axle ratio, cigarette lighter, radial tires, below eye level exterior mirrors.

at $154 per month
Total Payable $5544

1980 GMC
¾-TON PICKUP
8-FOOT BOX

Stock No. YP6259. 350 CID V8, automatic transmission, power brakes and steering, heavy duty shock absorbers, extra capacity rear springs, below eye level exterior mirrors, 3.42 rear axle ratio, AM radio, step rear bumper, 8.75R-16.5C steel belted radial tires, ammeter, temperature and oil pressure gauges.

at $169 per month
Total Payable $6084

1980 GMC
½-TON PICKUP

Stock No. YP3667. Dome lamp, below eyeline mirrors, heavy duty springs and shocks, positraction power brakes, 350 V/8 engine, automatic transmission, auxiliary fuel tank, power steering, lighter, radio, heavy duty cooling, rear step bumper, gauges, etc. **$7762**

*Transport Canada ratings, mileage will vary depending on options, driver and driving conditions.

1980 BUICK
ELECTRA PARK AVE. 4-DOOR SEDAN

Stock No. BU3853. 5.7 litre V8, automatic transmission, power brakes and steering, power seats with power back recliners, power trunk release and lock, electric remote control outside rear-view mirrors, cruise control, tilt and telescope steering column, AM/FM signal seeking radio with digital readout and cassette stereo tape player, chrome-plated wheels, theft deterrent system, automatic level control, touch climate control air-conditioner, astroroof power sliding panel, etc., etc.

$378 per month
Total Payable $13,608

ALL LEASE RATES ARE BASED ON 36 MONTHS

We still have some brand new 1979s and some 1979 Demos available at unbelievable savings!

GMAC FINANCING
AVAILABLE AT BELOW BANK RATES

FOR LEASES
CONTACT OUR EXPERT
JOHN SPRINGER

These special prices are in effect until December 31st, 1979 on all vehicles sold or leased out of stock.

A lot of Good names. All in one place.

EMPRESS PONTIAC ● BUICK ● GMC LTD. ● 2867 DOUGLAS ST. (AT TOPAZ) PHONE 382-7121.

12-9

Dealer Licence No. 5701

John MacKay photo

SINTERKLAAS SALUTATION went to Mayor Bill Tindall Saturday after bearded gent's arrival by boat in Inner Harbor. Sinterklaas, a Spanish bishop who traditionally visits the Netherlands every year in early December to celebrate his birthday, even had a gift for the mayor. More presents were passed out later at childrens' party held in Holland House on Vanalman.

DND scuttling sub sales?

NORTH VANCOUVER (CP) — The president of a North Vancouver engineering firm says he is getting the runaround from defence department officials in Ottawa over sale of four submersibles to the Soviet Union.

Mack Thomson of International Hydrodynamics Ltd. (Hyco), said Sunday he has been waiting seven months for an export permit that would let him begin work on a $19.5-million contract to supply one manned submersible and three remote-control underwater craft to the Soviets.

Thomson, designer of the Pisces submersible, said Hyco sold two similar craft to the Soviets several years ago and both are currently being used in the Red Sea.

He said a meeting with Defence Minister Allan McKinnon revealed there are classified documents relating to the sale but he doesn't know what they contain.

Thomson said he believes someone in the defence department is concerned the devices have strategic military value even though the Soviets know about the system and helped Canadians produce the Pisces power system.

He thinks the fact the Pisces can go three times deeper (to 6,000 metres) than the first submersible sold to the Soviets is what concerns defence department officials.

". . . I think they believe it might be used for monitoring U.S. and Canadian submarine communications systems."

He said the Soviets will not pay for the devices until the export licence is granted.

Ferries stage for choir sing

The third annual Christmas choir program aboard B.C. Ferries on the Swartz Bay-Tsawwassen and Departure Bay-Horseshoe Bay runs starts next Monday.

Twenty-one school choirs will take part. The Bellenas secondary school choir from Departure Bay starts the season early by making its run this Wednesday.

On board for one round trip per day, each choir will present its program during the first 45 minutes from each port. The students will be given lunch and a tour of the ship during the remainder of the trip.

"We've found this project to be both interesting and educational for the student," Betty Nicholson, information officer and co-ordinator of the project stated. "They not only see areas in the vessel that would normally be out of bounds to them, they also are able to meet and discuss the operation of the ship with several corporation officers."

She said the students take about two months to prepare their programs, which have been well received by passengers in the past two years.

Beaver Lake elementarty students will make the run from Swartz Bay on Dec. 17, followed by students from Saanichton, Cordova Bay, Deep Cove and North Saanich elementary schools.

The choirs will leave on the 11 a.m. sailing and return on the 1 p.m. sailing.

Choirs from Chalmers, Sunshine Hills, Cougar Canyon, Gibsons and Weaver elementary schools will make the run from Tsawwassen.

Choirs from the Departure Bay area will be Mount View, Dufferin Crescent, Forest Park, Fairview and North Oyster elementary school students. Eagle Harbour, Westcot, Hollyburn and Ridgeway elementary school students will make the round trip from Horseshoe Bay.

Blood donor clinics set

A Red Cross blood donor clinic will be held Wednesday at the CFB Esquimalt gymnasium (Naden) from 9:30 a.m. to 3:30 p.m.

It was earlier reported it would be held from 2 to 8 p.m.

Wednesday and Thursday clinics will be at the Newcombe auditorium in the provincial museum from 9:30 a.m. to 3:30 p.m.

The Red Cross is holding clinics all week to remedy a current shortage of O type blood and to build up supplies for the holiday season.

Tuesday there will be a clinic at the James Bay community centre 140 Oswego from 2 to 8 p.m.

LAMP SHADES
Repaired or Made To Order
THE VICTORIA LAMPSHADE SHOP
493-B Burnside Rd. E. 383-1544

CANA-TRIM
Great Canadian Weight Plan
LOSE 3-4 LBS. PER WEEK SAFELY
Phone 384-2333
764 Yates St.
(in Maynard Square)

P.S.
"WARMTH WITHOUT WEIGHT"
COATS of 100% LLAMA or MOHAIR
made especially for
Piccadilly Shoppe Ltd.
by Kashmoor of London
These cosy, long wearing coats come in classic or fitted styles in a variety of lovely colours, white or beige.
$185 to $265
All purpose all weather
HARRIS TWEEDS
In sizes 6 to 24. Just $189
And a 10% discount for senior citizens and disabled.
1017 GOVERNMENT STREET
12-9

"ACCUSED"
We stand accused of:
Moving our location constantly
Being difficult to find
Altering our name
Having a gorgeous selection of unusual jewellery
We Plead GUILTY
On All Accounts
We now have a small storefront (with a beautiful modern interior). Still the original owners we have re-named and abbreviated
LONG JOHN SILVER LTD. to
LJS JEWELLERS and
What's more our fantastic Christmas gifts can be seen at
634 FORT ST. Oh! that's around the corner from Eaton's. Opposite Murchies between Gov't and Douglas Sts., and next to Orange Julius . . . phew!
12-8

FANTASTIC
fantasia
● FIBRE OPTICS
● GLITTER LAMPS
"THE MOOD MAKER"
1633 Hillside Ave.
Opposite the Hillside Shopping Centre
595-5323
11-30
sun dial

ATTENTION
TO WHOM IT MAY CONCERN
WHEN YOU'RE GOING DOWNTOWN, REMEMBER INDIVIDUAL DRY CLEANERS HAVE TWO LOCATIONS CLOSE TO SHOPPING AREAS.
Lower Commerce Mall
1175 Douglas at View Close to Eatons
737 Pandora
Just off Douglas Close to City Hall
individual drycleaners

Woolco
33% Off Leather Slippers

Surprise Them With a Pair of Comfy Slippers This Christmas!

A. Children's Moccasin Slippers have genuine Leather uppers and Leather soles. Acrylic pile cuff and insole. Available in Tan or Burgundy. Even sizes 10-3.

B. Men's Leather Slippers are sturdily constructed with Leather uppers and Leather soles; heavy Foam cushioned insole. Tan, Burgundy. Even sizes 7-11.

Reg. Woolco Price pr. $9
Woolco Sale Price,
Your Choice, pr. $6

Price Effective 'til Saturday, December 15, or While Quantities Last

Woolco DEPARTMENT STORES
A DIVISION OF F.W. WOOLWORTH CO. LTD.
Town and Country Shopping Centre
Douglas Street and Saanich
Personal Shopping only, please!
Store Hours: Monday to Saturday
10 a.m. to 10 p.m.
ENJOY THE RED GRILLE FROM LIGHT SNACKS TO MEALS...

FAMILY CIRCLE

"No answer. He must be feeding his reindeer."

DENNIS THE MENACE

"IS THERE ANYTHING YOU DON'T WANT FOR CHRISTMAS?"

"WE BETTER START A NEW LIST."

BUCK ROGERS

WINNIE THE POOH

SUPERHEROES

HAGAR

PEANUTS

B.C.

WIZARD OF ID

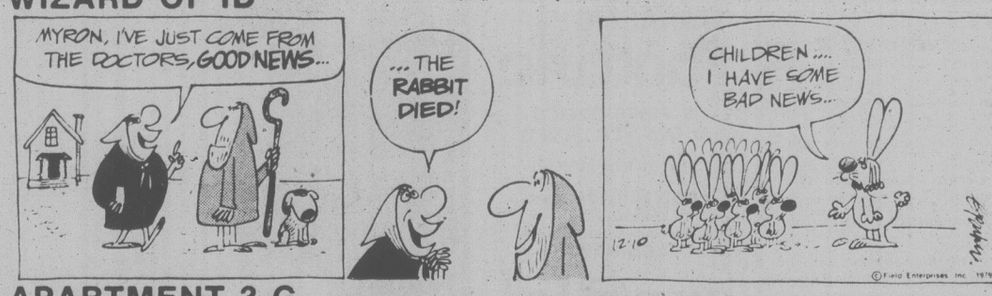

APARTMENT 3-G

NANCY

MARK TRAIL

Contract Bridge — B. Jay Becker

South dealer.
Neither side vulnerable.

NORTH
♠10 3
♡Q 6
◇J 9 8 7 4 2
♣J 7 4

WEST
♠K 6
♡J 7 5 3
◇A 10 6
♣A Q 6 3

EAST
♠8 2
♡A K 10 9 8 4 2
◇—
♣10 9 5 2

SOUTH
♠A Q J 9 7 5 4
♡—
◇K Q 5 3
♣K 8

The bidding:

South	West	North	East
1♠	Pass	1◇	3♡
4♠	Pass (!)	Pass	Pass

Opening lead — three of hearts.

It is impossible to fathom some of the strange things that happen in world championship play. Perhaps it is unfair to single out some of the dreadful bids and plays made at the very highest levels of bridge — and at the same time pay little or no heed to the flawless technique displayed by the best players on most occasions.

But a reporter's job is to report, and a writer's job is to write, so if at times we relate here what is bad rather than what is beautiful it is not because we're mean, but because it seems right to point out that even the highest-ranked players are human and err occasionally.

Here is a case where lightning struck twice in the same place. The hand occurred in the 1975 match between the United States and Italy. The Italian player's one club bid at the first table was artificial and indicated at least 16 points. North's one diamond response showed a relatively weak hand. East's three heart bid was preemptive and South's four spade bid meant just what it said.

Why West failed to bid five hearts is difficult to explain. West led a heart and South made four spades, scoring 420 points.

At the second table, with the U.S. North-South, the bidding went:

South	West	North	East
1♠	Dble	Pass	2♠
3♠(!)	Pass	Pass	4♡
Pass (!)	Pass	Pass	

Why South bid bid only three spades and then, amazingly, passed four hearts is also difficult to explain. Whatever the reason, he paid a heavy penalty for it. The Italian East made five hearts (450 points) after South led the ace and another spade. So Italy made a game with the North-South cards and a game with the East-West cards, thus gaining 870 points on the deal.

WORDY GURDY®

BY TRICKY RICKY KANE

Every answer is a rhyming pair of words (like FAT CAT and DOUBLE TROUBLE), and they will fit in the letter squares. The number after the definition tells you how many syllables in each word. To win $10, send your original rhymes with your definitions to this newspaper. All entries become the property of UFS, Inc.

1. X-rated book shack (1)
2. Money for cowboy shoes (1)
3. Committee of comedy writers (1)
4. Selected non-poetry (1)
5. TV Bunch's women (2)
6. Lovingly in an organized way (2)
7. Leaping insect's bone disease (2)

Thanks and $10 to Lennard Leighton of Nashville, TN for # 5. Send *your* entry to this newspaper.

ANSWERS: 1. SMUT HUT 2. BOOT LOOT 3. LAUGH STAFF 4. CHOSE PROSE 5. BRADYS LADIES 6. SWEETLY NEATLY 7. CRICKETS RICKETS

© 1979 United Feature Syndicate, Inc.

12-10

LITTLE PEOPLE'S PUZZLE

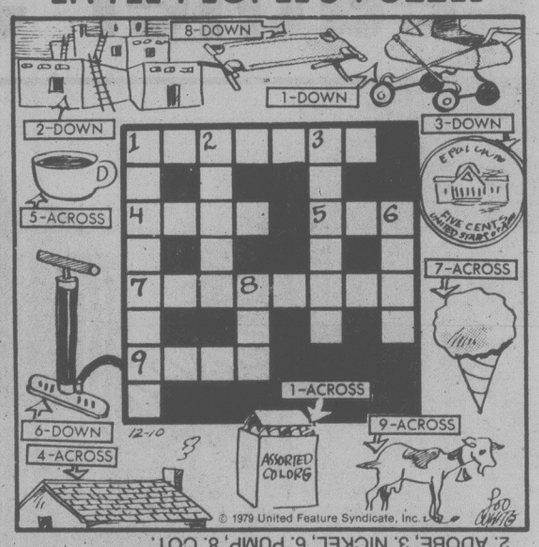

ANSWERS: Across—1. CRAYONS, 4. ROOF, 5. CUP, 7. ICE CREAM, 9. GOAT. Down—1. CARRIAGE, 2. ADOBE, 3. NICKEL, 6. PUMP, 8. COT.

CRYPTIC CROSSWORD

ANSWERS TO FRIDAY PUZZLE

ACROSS
1 Custard pies
9 Ice
10 Allotment
11 Happy
13 Release
14 Lyrics
16 Sachet
18 Panoply
19 Baser
20 Eradicate
21 Axe
22 Tennis-shoes

DOWN
2 Use
3 Toady
4 Rulers
5 Patella
6 Eyelashes
7 Tight-lipped
8 Street-cries
12 Parentage
15 Caption
17 By-pass
19 Beech
21 Aye

CLUES
ACROSS
4 Noticed a description of a Dalmatian (7)
8 Disturbance - United Nations gets termination of activity (6)
9 It makes current measures possible (7)
10 Guinea-pigs one found in rocky hollows (6)
11 One has no cover in this state (6)
12 Checked and taken to the station (8)
18 Left cavity as ventilation on board (8)
20 And 2 Down. Evening riders may be diverted by them! (6-7)
21 Holy man to look for water (6)
22 It's permitted to be in friends' beds (7)
23 Limits the normal growth of gimmicks (6)
24 Not many could show the opposite (7)

DOWN
1 Tunic for a knight, we hear (7)
2 See 20 Across
3 They are reckoned on the credit side, like radio receivers (6)
5 Think about mother producing a scent container (8)
6 Walks on the tyre tracks (6)
7 Things that take place still near back-street (6)
13 Test ribbons first for ornamental threadwork (8)
14 To sip no mixed drinks (7)
15 A set-back about poetic work (7)
16 One put inthe pantechnicon to no avail (2, 4)
17 Imperial tourists take in Venetian bridge (6)
19 The score is increased by fifty per cent (6)

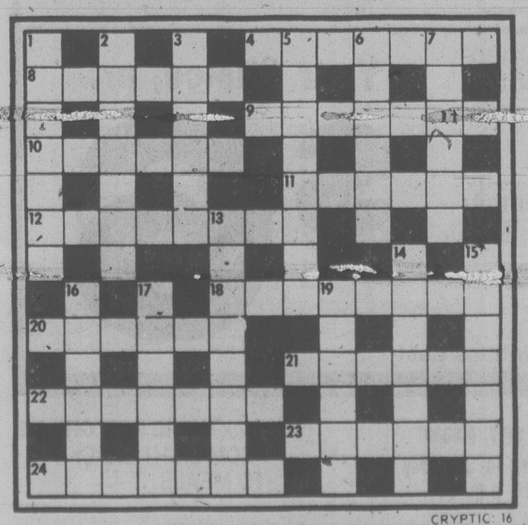

CRYPTIC 16

SOLUTIONS TUESDAY

YOUR HOROSCOPE

Astrological Forecast for Tuesday, December 11, 1979
By SYDNEY OMARR

ARIES (March 21-April 19): Open dialogue with one who can aid in improving basic services. Gemini, Virgo, Sagittarius persons figure prominently. Keep diet, nutrition, health resolutions. You could receive proposal or "confession" of love. You feel more alive!

TAURUS (April 20-May 20): Obtain hint from Aries message. Relationship intensifies; be ready for change, travel, variety. Express feelings in dynamic, graphic manner. Sweet bird of youth takes a liking to you. Significant domestic adjustment dominates scenario.

GEMINI (May 21-June 20): Attention centers on real estate, territorial claims. Take nothing for granted—define meanings, objectives. Pisces, Virgo individuals play key roles. A solid offer is forthcoming—don't sell self short. Puzzle pieces will fall into place.

CANCER (June 21-July 22): What appeared to be a "lost cause" suddenly looms as money-making proposition. Know it, accept challenge and responsibility. Capricorn natives figure prominently. Relative aids in obtaining "verifications." Learn from recent experience.

LEO (July 23-Aug. 22): Get rid of losing proposition. Be free of another person's burden. Accent on recovering what had been lost or misappropriated. Lunar cycle is on upswing—means circumstances will favor your efforts. Individual from your past makes reappearance.

VIRGO (Aug. 23-Sept. 22): Make new start in new direction; stress independence, originality, willingness to be vulnerable where love is concerned. Lunar position accents personality, correct judgments and enhanced sense of timing.

LIBRA (Sept. 23-Oct. 22): Obtain valid hint from Virgo message. Give full rein to intuitive intellect. You accurately sense that something of importance is to occur. Clandestine conference results in enlightenment. The letter "K" figures prominently in scenario.

SCORPIO (Oct. 23-Nov. 21): Enlarge horizons, diversity, accept social invitation, know that popularity increases. Gemini, Virgo, Sagittarius persons figure prominently. Look beyond the immediate; perceive picture as a whole. Wish is fulfilled in "romantic" manner.

SAGITTARIUS (Nov. 22-Dec. 21): Good lunar aspect coincides now with taking a stand, defining position, opening dialogue with those in authority. Aquarius, Leo, Scorpio natives figure prominently. Special honor could be part of fulfilling scenario.

CAPRICORN (Dec. 22-Jan. 19): Publish, advertise, bridge distance and language barriers. Gemini, Virgo, Sagittarius persons could play key roles. You perceive potential in clear, creative manner. Scenario brings teaching, learning processes into focus.

AQUARIUS (Jan. 20-Feb. 18): What seems a rejection is merely a delay. Know it, respond accordingly. Family member makes significant concession. Financial picture is brighter than originally anticipated. Taurus, Libra, Scorpio natives figure prominently.

PISCES (Feb. 19-March 20): Go slow, permit those close to you to express views. Accent on legal, moral obligations—another Pisces is involved. You have grand opportunity to view a "time line," to understand past, present and your future potential. You'll comprehend!

IF DECEMBER 11 IS YOUR BIRTHDAY you are intuitive, more so than the average person. You are teacher, psychologist and capable of inspiring others to live up to their potential. You are sensitive, moody, psychic and loyal to family. You sacrifice for loved ones, although they do not always appreciate it. Cancer, Leo, Aquarius persons play important roles in your life. March and December could be your most memorable months of 1980. Your life is due to take a happier hue and it's about time. Congratulations!

FUN WITH FIGURES

By J. A. H. HUNTER

I know an old
lady called Chris,
Whose age may be
given like this.
It's just three
times the square
Of its last
digit there.
So what is the
age of that miss?
(Answer tomorrow)

Friday's answer: Years 1958 and 1971.

C-1

CLASSIFIED ADVERTISING

Vancouver Island's Largest Shopping Centre in Print

386-2121
Monday through Friday 8 a.m. to 6 p.m.
Saturday 8 a.m. to 5:30 p.m.

386-2121
Monday through Friday 8 a.m. to 6 p.m.
Saturday 8 a.m. to 5:30 p.m.

CLASSIFIED ADVERTISING RATES

All rates quoted are for insertion in both the Daily Colonist and Victoria Times.

SPECIAL PRIVATE PARTY WORD RATES
10 word minimum
1 or 2 days
15c per word per day
3 to 5 consecutive days
12c per word per day
6 consecutive days or more
10c per word per day
Real estate, mobile home, rental, clubs, organizations and business advertising does not qualify for these rates.

GENERAL WORD RATES
10 word minimum
1 or 2 days
19.75c per word per day
3 to 5 consecutive days
16.00c per word per day
6 or more consecutive days
13.75c per word per day

SEMI-DISPLAY LOCAL RATES
Any advertisement which varies from 6 pt. regular classified style shall be considered semi-display.
14 agate lines per column inch.
1 or 2 days
71.50c per agate line per day
3 to 5 consecutive days
64.50c per agate line per day
6 or more consecutive days
57.25c per agate line per day

NATIONAL AND OUT OF PROVINCE RATE
Regular Classified 20c per word. Semi-Display 75c per agate line. 14 agate lines per column inch.

BIRTH NOTICES
Up to 30 words $4.00
Each additional word 15c

DEATH NOTICES, MEMORIAL NOTICES AND CARDS OF THANKS
61.50c per count line per day
3 consecutive days
53.25c per count line per day

PRIVATE BOX NUMBERS
$3.50

Contract rates for local businesses available on request.

DUNCAN OFFICE
Advertising, Circulation, Editorial and General Information,
746-6181.
109 Ingram St. V9L 1N8

TERMS OF PUBLICATION

F.P. Publications (Western) Limited shall not be liable for non-insertion of any advertisement beyond the amount paid for such advertisement.

In the event of error occuring the liability of F.P. Publications (Western) Limited shall not exceed the charge for the space actually occupied by the item in question.

All claims of error in publication shall be made within 12 hours thereafter and if not made shall not be considered. No claim will be allowed for more than one incorrect insertion not for errors not affecting the value of advertisement.

All estimates of cost are approximate. Advertisers will be charged with space actually used.

All advertising copy will be subject to the approval of the Victoria Press, who reserve the right in its sole discretion to classify, reject or insert copy furnished.

All advertisements must comply with the British Columbia Human Rights Act. This act states no advertisement may state or imply a preference, limitation or specification on the basis of an applicant's race, religion, colour, marital status, ancestry, place of origin, age; or sex (unless the matter relates to the maintenance of public decency AND prior approval has been obtained through the Human Rights Branch).

While every endeavor will be made to forward replies to box numbers to the advertiser as soon as possible, we accept no liability in respect of loss or damage alleged to arise through either failure or delay in forwarding such replies, however caused, whether by negligence or otherwise.

NOTICE OF COPYRIGHT

Full complete and sole copyright in any advertisement produced by F.P. Publications (Western) Limited is vested in and belongs to F.P. Publications (Western) Limited, provided, however, that copyright IN THAT PART AND THAT PART ONLY of any such advertisement consisting of illustrations, borders, signatures or similar components which is, or are, supplied to Victoria press by the advertiser in the form of reproduction proofs, veloxs, engravings, etc., and incorporated in said advertisement shall remain in and belong to the advertiser.

CIRCULATION INFORMATION

The Daily Colonist 383-4111
Victoria Times 382-3131

Wherever carrier service is maintained, $4.50 per month.

By mail — Vancouver Island and Gulf Islands, $7.00 per month, $20.00 per 3 months, $40.00 per 6 months, $80.00 per year. Rest of Canada, $8.00 per month, $22.50 per 3 months, $45.00 per 6 months, $90.00 per year.

Outside Canada, $20.00 per month, $240 per year.

BY MAIL
Saturday Times Only
Sunday Colonist Only
Canada 60 cents per copy.
Outside Canada, $1.10 per copy, $55.00 per year.

The Daily Colonist Second Class mail registration No. 0516.
Victoria Times Second Class mail registration No. 0625.

REPRESENTATIVES
Duncan, Chemainus—
Mr. HILTON HOLT 746-6181
Nanaimo 758-9633
Lake Cowichan 749-6206
Port Alberni—
Mr. Fred Suhr 723-8312

CLASSIFICATION INDEX

VITAL STATISTICS
1 Births
8 Cards of Thanks
308 Cards of Thanks
305 Deaths and Funerals
312 Florists
310 Funeral Directors
309 In Memoriams
313 Miscellaneous
311 Monuments

NOTICES
14 Announcements
16 Catering, Banquets and Reception Rooms
15 Coming Events and Meetings
20 Lost and Found
18 Places to Visit

EMPLOYMENT
28 Employment Service
21 Help Wanted — General
22 Office Help
26 Part Time — Temporary Help
24 Sales Persons and Agents
30 Situations Wanted
23 Skilled Trades
25 Teachers

BUSINESS SERVICES
36 Services Directory

PERSONAL SERVICES
33 Bands, Musicians and Orchestras
40 Business Personals
43 Dancing
42 Education
41 Legal Services
71 Music Teachers
39 Personals
34 Pre-Recorded Music
32 Trade Schools
38 Travel

MERCHANDISING
83 Aircraft
117 Antiques and Arts
78 Bicycles
80 Boats and Marine
65 Building Supplies
93 Cameras, Supplies and Photo Finishing
127 Chicks, Poultry, hatching Eggs, Supplies
101 Children's Miscellaneous
116 Coins and Stamps
135 Farm Implements
60 Fuel
97 Furniture
105 Garage Sales
120 Garden Supplies
99 Groceries, Meats and Produce
95 Heating & Fireplaces
130 Heavy Equipment and Machinery
128 Livestock, Supplies and Events
96 Major Appliances
100 Miscellaneous for Sale
103 Miscellaneous Wanted
109 Miscellaneous to Rent
77 Motorcycles
70 Musical Instruments
125 Pets and Supplies
92 Sporting Goods
81 Sailboats
115 Swaps
63 Timber
98 TV, Stereo, Radio Sales and Service
112 Wanted to Rent, Miscellaneous

AUTOMOTIVE
155 Automobile Financing and Insurance
164 Auto Body and Painting
168 Campers, Trailers and Motor Homes
166 Cars and Trucks Wanted
150 Cars for Sale
148 Lease Vehicles
149 New Car Directory
160 Parts, Accessories and Service
151 Sports, Import Cars
158 Tires
154 Trucks, Buses and Vans
156 U-Drive and Auto Washing

ACCOMMODATION
185 Convalescent and Rest Homes
175 Hotels
178 Summer Homes, Cottages and Resorts
181 Tourist Accommodation

RENTAL
201 Apartments to Rent, Furnished
200 Apartments to Rent, Unfurnished
203 Apartments Wanted
206 Duplexes to Rent
207 Duplexes Wanted to Rent
202 Furniture to Rent
215 Halls, Warehouses, Stores and Offices to Rent
197 Housekeeping Rooms to Rent
199 Housekeeping Rooms Wanted
211 Houses to Rent, Furnished
210 Houses to Rent, Unfurnished
212 Houses Wanted to Rent
190 Room and Board
191 Room and Board Wanted
193 Rooms to Rent
194 Rooms Wanted
204 Shared Accommodations

FINANCIAL
155 Automobile Financing and Insurance
233 Mortgage Loans and Insurance
234 Mortgages for Sale
230 Personal Loans and Insurance
235 Wanted to Borrow

REAL ESTATE
280 Acreage for Sale and Wanted
240 Business Opportunities
241 Business Opportunities Wanted
247 Commercial or Industrial Properties
258 Condominiums
253 Country Homes and Properties
270 Exchange Real Estate
290 Farms for Sale and Wanted
263 Garages for Sale, Rent, Wanted
293 Gulf Island Properties
250 Houses for Sale
265 Houses Wanted to Buy
295 Listings Cancelled
268 Listings Wanted
271 Lots for Sale
294 Mainland and Out-of-Province Properties
189 Mobile Homes and Parks
273 Property for Sale
274 Property Wanted
244 Revenue Property
245 Revenue Properties Wanted
259 Townhouses
285 Up-Island Properties
256 Waterfront Properties

1 BIRTHS

KO — Born to Winnie and Richard, 2 girls, Andrea, 6 lb. 12½ oz., her sister, Irene, 5 lb. 10 oz. on November 28, 1979. Thanks to Drs. Popkin, Worster, and Prevost, and all the staff at Royal Jubilee Hospital.

14 ANNOUNCEMENTS

FIND YOUR NAME IN TODAY'S CLASSIFIED SECTION AND WIN TWO FREE TICKETS TO
ICE CAPADES
Tickets will be for the Performance of Thurs., Dec. 13th, 7:30 p.m.

Each day, from Wed. Dec. 5th to Monday Dec. 10th, 10 different names will be picked at random and placed throughout the classified section under the heading "Ice Capades Ticket Winner".

If you find your name showing you as a lucky winner of two Ice Capade tickets; come, in person with proper identification, to the front counter of Victoria Press, 2621 Douglas St., between 8:30 a.m. and 5:30 p.m. Mon thru Fri. You will receive your two free tickets to the Ice Capades. Winners must pick up their tickets within 48 hours of the time when the name appears in the paper.

OFFICE CLOSED SATURDAY
Check the Ads in Classified NOW! YOU MAY BE A WINNER

FAIRFIELD ACTIVITY CENter, New Horizons raffle winners were: Oil Painting, Mrs. Mead. Doll and doll clothes, Nicole Steves. Afghan, Jean Downie. Groceries, Isabelle Dutton. Cat, Tracy Townsend. Door Prize, Dorothy Lowden.

A GREENPEACE GRAPHICS IS now open at its new location, 1624½ Government (near Fisgard). Come and see us for your Christmas shopping and help save the environment. Open Monday-Saturday, 10-4, phone 386-0036.

INTERESTED IN LEARNING more about parenting skills? Parent Effectiveness Training course beginning January 16th (evenings) To register call 479-8084, weekdays 5-9pm.

PORTRAITS
FOR CHRISTMAS
By T. Andriessen Booth, in pencil, charcoal, pastel, oil. 598-1358

NOW OPEN SUPREME JUNque 1320 Broad St. "Next to Fish & Chip Shop". Fine furniture, carpets, piano, juke box, collectables. Everything unique.

NOW OPEN
KATZO & FELLINI
547 JOHNSON ST.
See our collection of fine old beadwork and lace. 383-4132

LUXURY PRIVATE POOL AND sauna facilities. Low monthly rates. Limited availability. Ph. 386-1312 or 386-2812

IS YOUR GROUP LOOKING for a fund raising item. Call us, 385-7433. Good product - high return.

15 COMING EVENTS AND MEETINGS

ATHLETICS XMAS BINGO
WEDNESDAY
Garth Homer Centre
813 DARWIN
entrance off Vernon Ave.
USUAL TOP CASH PRIZES
Plus
TURKEY SCRIPTS
Early Birds 6:45 pm
No. 930 Douglas. Bus stops at rear entrance on Vernon Ave. Extra parking in Saanich Municipal parking lot one block away.

DOLPHIN FOOTBALL BINGO
EVERY SUNDAY
Early birds 6:30 pm
Esquimalt Legion
622 Admirals Rd.
FREE BUS TO TOWN

BASEBALL BINGO
Every Tuesday
Red Barn
Lambrick Park
Off Feltham Rd
Early Bird 6:45 pm.
Regular Games
7:15 P.M.
5 Extra Games

OAK BAY MINOR SPORTS
BINGO
EVERY MONDAY
Early Bird now at 6:45 pm
Regular and extra games
SENIOR CITIZEN HALL
1442 MONTEREY

STRAWBERRY VALE COMMUNITY CLUB
Cor. Burnside & High St.
Social ... Dec. 7
Dec. 9 ... Dance in aid of childrens party, music by Parisiennes. Phone 479-2473 for reservations.
Dec. 10th General meeting 8 pm.
Dec. 12th Xmas Bingo 8 pm.
New Years Eve Tickets. For information phone 479-2473.
Bingo Commences again. Jan. 9th, 1980 every Wed, 8 pm.
Memberships open as of Jan. 1st, 1980.

15 COMING EVENTS AND MEETINGS

Victoria Native Friendship Centre BINGO
Every Tuesday.
Early Birds 6:45
ESQUIMALT LEGION
Everyone welcome
Door prizes

CHRISTMAS DANCE COME one come all. Tickets should be purchased at least a week in advance. When: December 15th, where: Esquimalt Recreation Centre 527 Fraser St. Music: live band by Shady Creek. Time: Happy Time 7-7:30, supper 7:30-9, dancing 9-1. Cost $6 per person. Sponsored by P.W.P. for information and tickets phone 388-4276 or 477-4756.

UNITED NATIVE NATIONS BINGO
EVERY MON. NIGHT
ESQUIMALT LEGION
EARLY BIRDS 6:45 P.M.
Free bus into town after extra games. Everyone welcome.

FLEA MARKET
Sanscha Hall - Sidney.
Pat Bay Hwy and Beacon Ave.
Every Sunday commencing October 7, 9am-4pm. Items new & used - old & modern. Interest for all. Snack Bar. Admission: 25¢. Reservations: 656-3082.

SINGLE SCENE CLUB DANCE, open to the public, Saturday December 29th, White Eagle Ballroom. Admission by ticket only, available at Hillside Mall. 386-7706 or 479-6050 for information.

RENT CAMP SHAWNIGAN, modern lakefront facility for seminars, retreats and outdoor education. 3 excellent meals with accomodation from $11. Phone 382-3171, weekdays, 9-5pm.

THE VICTORIA NUMISMATIC Society will be having a Bourse Night, December 10th at 8pm in the Provincial Museum Boardroom. Members and guests welcome.

16 CATERING, BANQUETS and RECEPTION RMS

Princess Mary Restaurant Vessel
WHERE THE CAPTAIN & CREW GO OVER BOARD FOR YOU.
Don't be left standing on the dock. Reserve now for your Christmas Social evening or office lunch. There is still time to arrange that important thank-you for your clients and staff. Private rooms available, accommodate up to 200. Contact The Food and Beverage Dept. for professional assistance. 386-3456.

GARCIA'S
Mexican and International Cuisine
104-1551 CEDAR HILL X RD.
(in the Cedar Hill Mall)
Planning an Office Party Banquet or Special Function?
Call us at 477-7744
Banquet Facilities
For up to 100
ample covered parking

GEORGE'S BAVARIAN BANQUET FACILITIES
1021 Pandora 383-7121
INTERNATIONAL CUISINE
3 DINING ROOMS AVAILABLE
SMALL OR LARGE PARTIES
Up to 150 Seating Capacity
ENTERTAINMENT AVAILABLE ON REQUEST

RENT A CHEF
European chef with 15 years experience will cater to parites of any size, anywhere. Bartenders and serving personel also available.
For information phone 385-5771, 8-10 am, 3-9 pm, ask for #51.

HAVE YOUR WEDDING reception tastefully decorated. Reasonable. For further information, phone Wedding Reception Decor Rentals, 479-6206.

RENT CAMP SHAWNIGAN, modern lakefront facility for seminars, retreats and outdoor education. 3 excellent meals with accomodation from $11. Phone 382-3171, weekdays, 9-5pm.

MARINERS INN
We are taking reservations for your Christmas parties, up to 100 people. 598-3113.

HAVING A PARTY? PHONE US for Salads, Meat and Cheese Platters, then pick up at Adrian's Hillside Delicatessen, 595-2022.

THE CHEEZE CELLAR. FOOD for your Christmas Party. Any number. 384-8221

CHEZ VOUS CATERING. FINE French cuisine. Call Emile at 384-5328.

20 LOST and FOUND

MISSING SINCE NOVEMBER 7th, dark brown Moose hide pouch, Alberta ID, health care cards, Edmonton bus pass (since expired), red house key and miscellaneous receipts, also $8 cash. Would appreciate return of ID cards to Downtown Victoria Police Station.

LOST: FRIDAY NIGHT, Lodge—Quadra area. 6 month female kitten, tortoise shell, black and orange with black throat. Children's pet. Sadly missed. Any information please call 384-2264 evenings.

REWARD, BURNSIDE/MARIgold area, lost 6 months ago, smart Border Collie, springer cross, male, black and white, answers to Corky. Would make our Christmas happy if found. Please call 382-5789

REWARD $100 RETURN OF Pentax SPS 35mm. camera lost in Victoria Nov. 28. More for return of film undamaged, no questions asked. Call Vicki Plante collect Vancouver 681-3485.

LOST: 16TH NOV. BLACK LAB, white spot on chest. Short tail. Choke chain on neck. Goes by the name of Benny. Area McKenzie, Glanford and Douglas. Reward. 479-2416.

LOST: WASCANA/HARRIET ... tortoise ... haired female cat. White flea collar. Reward. Any information please. 385-5318 evenings.

LOST-BLACK AND GREY tabby cat with white markings, missing upper fang. Phone 388-5461 local 460.

FOUND: LAB ... PER sian wearing red leather collar. Balmoral/Chambers area. 382-2228

LOST: PAIR OF TINTED EYE glasses. Sunday, vicinity of Esquimalt Maverick Market. Reward. 382-4009

LOST-LADIES ROUND GOLD Wittnauer watch Thurs. at Capital Iron or Hudson Bay, reward. 477-1612.

20 LOST and FOUND

LOST: BIFOCALS IN BLACK soft vinyl case, 2:30 Thursday, by Construction site near Eatons. Reward. 479-3486.

LARGE AMOUNT OF MONEY lost, Friday in James Bay area. $1000 reward. 388-6249.

LOST: GREY PERSIAN NAMED Misty in Newton-Ryan area. Please call 598-7954 after 5.

REWARD: LOST WHITE RABbit and 6 black and white bunnies. 382-1352 after 4.

FOUND: DARK GREY YOUNG male cat, Victoria West area. Phone mornings 383-3917.

FOUND: CALICO CAT, NOT full grown, female, dark collar, Redfern, Brighton area. 598-2039

FOUND: LARGE ORANGE male cat, Provincial Museum area, very friendly. 592-2656

FOUND: SMALL MALE GINger cat, Gordon Head, San Juan area. 477-6559

LOST: BLACK COCKAPOO puppy in Lampson/Colville area with snub tail. 385-4768.

FOUND: GINGER AND WHITE, young tomcat, housebroken, castrated. Dallas Rd area. 384-3563

LOST-BUFF COLORED CAnary, Sidney area. Phone 656-3314.

FOUND: ONE GOLD KEY ON Fairfield Road outside Gonzales pharmacy. 592-2447.

FOUND ABOUT A WEEK AGO Siamese male cat on Midwood Rd., View Royal area. 479-5358.

FOUND: SIAMESE CAT ON Begbie Street. 383-9477.

21 HELP WANTED GENERAL

ADVERTISEMENTS IN THIS CLASSIFICATION MUST COMPLY WITH THE BRITISH COLUMBIA HUMAN RIGHTS ACT

STORES SUPERVISOR LOCATed at our Bamberton Plant, 20 miles north of Victoria on Vancouver Island.
Under the direction of the purchasing agent, the individual will supervise the warehousing and issuing of spare parts and materials and maintaining inventory records.
Applicants should be a high school graduate including or supplemented by specialized job related courses and 4 or more years related experience or an equivalent combination of training and experience.
Please phone for an application form or send a resume to: Robert Sawka, Employee Relations Superintendant, B.C. Cement Co. Ltd., R.R. #1, Mill Bay, B.C. V0R 2P0

SPECIAL HOMES REQUIRED
Home placements are required for teenagers who need special care. Placements will be based on three month contracts renewable over a period of 1 year. Fee for service is $700-$900 per month plus a maintenance rate for the child's needs.
Specific requirements include:
-No children under the age of 18 in the home
-ability to work closely with social workers and other professionals
-parenting experience a definite asset
Please call J. Sim, 598-5121, 9:30-4:30pm, Tuesday-Friday or write with resume to 1627 Fort St. Victoria, V8R1H8.

MANAGEMENT
Local dry cleaning plant requires person to manage entire operation. Must have complete knowledge of pressing, spotting, machine operation, congeniality at the counter and able to handle cash. If you feel you would like the challenge of this position call us for an interview. There will be good remuneration for the right applicant.

PRIME PERSONNEL
320-1070 Douglas Street
385-7012

RESIDENT MANAGERS
Experienced mature man and wife team to manage 4 storey over 200 suites. Adults only apt. complex. Duties include rent collection, showing of suites, supervision of other staff, minor maintenance. Must be familiar with operation of pool, swirl pool and saunas. Salary negotiable depending on qualifications. Must be able to supply references and be bondable. Send resume in strictest confidence to Victoria Press Box 305.

COPYTRON
Requires a customer service representative for the Victoria area. Duties will include customer relations and promoting Copytron products and services with our established customer base. Copytron markets a complete range of copier equipment for their commercial, educational and government field. Car essential. Please send complete resume to Copytron, 692 Sumas, Atten: Dennis Fea.

EXPERIENCED SIGN DESIGNer. Familiar with sign construction formats, graphic workups, drafting procedure and presentation work. $12.58 per hour plus full benefits. By appointment only 652-3937.

Penair
1810 VERLING AVE. 652-3937

FULL TIME AVAILABLE FOR friendly honest person for cashier in local Restaurant. Must be neat and clean. Training provided. Must be able to work morning and afternoon shifts. Ability to work nights would be an asset. Apply in person to Doug MacMillan between 10am-noon, December 11th at #5(behind Coffee Macs Restaurant), 617 Gorge Rd. East. No calls please.

PART—TIME TAILOR
We require a part-time, fully qualified tailor to work in our mens' wear department. The successful applicant will be available to work any retail hours and have a minimum of 5 years experience. Only those fully qualified need apply. Victoria Press Box 288.

THE DAILY COLONIST
Extra earnings of $70.00 monthly for delivery of the DAILY COLONIST in Central ROYAL OAK. Ideal for student or adult, taking approximately one hour. For further information please phone KRYN ZEDEL, 383-4111, local 163.

11 (VICTORIA) MEDICAL COMpany, Canadian Forces Primary Reserve (Army), wants suitable, Canadian citizens 17 to 35 years, physically fit, to fill vacancies as Casualty Aids in the Militia. Excellent opportunity ... for part-time employment. Apply Room 202 Bay Street Armoury, Tuesday and Thursday evenings at 7:30 p.m.

ALPHA HOME CARE SERvices, 3371 Oak St. Applications are now being taken for the following positions: Homemakers, nursing aides, graduates and LPNs. In-service training. Employee benefits. Permanent and part time positions. To start immediately. Phone for an appointment, 383-4423.

WANTED
Full-time switchboard operator, typing an asset. Apply in person to Mr E. Nelson at GlenOak Ford Sales Ltd, Monday-Wednesday, 1060 Yates St.

21 HELP WANTED GENERAL

ADVERTISEMENTS IN THIS CLASSIFICATION MUST COMPLY WITH THE BRITISH COLUMBIA HUMAN RIGHTS ACT

LIVE-IN COMPANION FOR SEnior citizen lady with very comfortable convenient country home. Easy hours, light housekeeping, no lifting. Non-smoker with car preferred. Please phone Duncan, 746-5670 or Homemakers Service 748-4671 or write Miss E. Palmer, 1260 Cherry Point Rd, RR#3 Cobble Hill BC, V0R 1L0.

WIDOWER (PENSIONER) would like mature lady as a "live in" companion. Some board provided in return for very light housekeeping duties. Other priviledges to suitably person. In reply please state age, nationality, etc., photograph will be appreciated. Victoria Press Box 317.

JOIN THE NAVAL RESERVE Opportunities for young people 17 to 25 yrs. of age interested in being paid while learning a trade. Train an evening a week for further job training on ships or bases across Canada next summer. Contact HMCS Malahat, 388-2241.

TOP WAGES TO LIVE-IN Housekeeper for Calagary family of 4. Children 7 and 8 - Non smoker. Drivers license and references. Starting January. Willing to relocate to Calgary. For more information and interview please phone 592-6147.

WOODWORKING SUPERVISOR to be responsible for training and supervision of handicapped adults. Must be able to take charge of area and work as part of rehabilitation team. Submit complete resume and salary expected to Victoria Press Box 1.

JAMES BAY HOMEMAKERS service is accepting applications from people interested in employment as a homemaker. Mature, responsible, experienced people need apply. Preference given to those willing to work weekends. Apply in person to 435 Simcoe St.

REPORTER
Twice weekly Island newspaper requires experienced reporter for municipal beat. Reply to Editor, The Courier-Upper Islander, Box 310, Campbell River.

OPEN POSITION FOR EXPERIenced caretaker-manager available for 1. 40 suite apt in Duncan area. 2. 40 suite apt. in Courtenay-Campbell River area. Man and wife operation, references. Apply to Victoria Press Box 126

JANITOR WITH 5 YEARS EXperience on floors. Drivers license needed. For permanent evening shift, Monday to Saturday, top wages and benefits. Apply in writing, 501 Gorge Rd East, V8T 2W5.

LOOKING FOR SOME "DO-IT-yourself" job security in these uncertain times? Local Amway distributor will show you how to get it with income-producing, part-time business of your own. Phone 385-8864 for interview.

LOCAL MANUFACTURER OF high quality wood products is looking for ladies and gentlemen to retail these products locally on a very attractive commission basis. For more information please call 479-0735

ENERGETIC MATURE ACTIVity worker. Voluntary agency, 5 hours weekdays 10-3pm. Experienced in group work with slow learners and behavioral problems. Class 4 driver license. Reply to Victoria Press Box 308.

EXPERIENCED TAX PREPARERS WANTED
Hourly rate and bonus plan. Full- or part time hours.
BENEFICIAL TAX SERVICE
Phone 382-8261 for interview.

URGENT. A RELIABLE BABYsitter needed. References required. Prefer older person. Fairfield area. Or own transportation. Must be willing to do shift work. Please phone 598-1794.

IS THERE A HIGH SCHOOL student in the Marigold area willing to sit in my home 2 or more evenings per week? Should be comfortable with young babies. Please phone Lori 479-8927.

SWITCHBOARD OPERATOR, part-time for 24 hour service, pleasant telephone manner and neat handwriting essential. Apply in writing stating experience and age to Victoria Press Box 297.

DENTAL ASSISTANT, OAK Bay, starting January 2nd, certified preferred but not essential. Please apply Victoria Press 313, stating refereces, experience, etc.

YOUNG PERSON TO WORK ON stage in magic act. Must be able to travel and relocate. If you previously applied, your name was lost. Please apply again. 721-3925 for appointment.

FULL TIME, PART-TIME REquired. Previous experience an asset, must be bondable. Apply in person between 11-4, at Victoria Security Patrol, 3453 Quadra, 384-4141

WANTED RELIABLE, RESponsible person for full time shift work in manufacturing plant. Inquire in person Ellehammer Industries Ltd. 2130 Malaview Ave. Sidney, B.C.

BABYSITTER NEEDED after school, my home. Occasional evenings and Saturdays. Hampton school area. 382-9623 after 6:30pm.

BONDABLE COUPLE REquired to live in and caretake storeage facilities. Residence supplied plus all utilities, ideal for retired couple. 656-5321

COMBINATION
Telephone solicitor and counter sales person. Neat appearance essential. Victoria Press Box 281.

ACCOUNTANT
For small growing company who really knows hers or his stuff. State salary required. Victoria Press Box 281.

EXPERIENCED JANITOR FOR floors, must have at least 1 year experience in buffing, stripping, waxing. Please write to Victoria Press Box 262.

LOVING AND EXPERIENCED babysitter needed by January 7, 1980 for 6 month old twins in Sidney home, Monday-Friday, 6½ hours daily. 656-5239.

GRAD/REGISTERED NURSES Needed for large intermediate care facility. Must be interested in geriatric nursing. Phone 388-6457 for appointment.

RELIABLE NIGHT CLERK FOR downtown motor inn. References required, experience preferred. Full time. Queen Victoria Inn, 386-2812

JANITOR, EXPERIENCED ON floors, drivers licence required and bonding. Permanent position. Apply in writing to Victoria Press Box 314.

RELIABLE OLDER PERSON needed for rest home. General housekeeping, cleaning, some cooking. 30 hours a week. 598-3542.

... BABYSITTER RE... quired to care for 2 children, 2 years and 3 months, in my home, Wednesdays and Thursdays, 7:30-4:30. 477-7578.

MOTORCYCLE MESSENGER required. Must have valid B.C. automobile and motorcycle li... ... in person Island Blueprint, 905 Fort St.

EXPERIENCED WAITress/waiter wanted. Apply in person, The Coffee House, Mayfair Shopping Centre.

LADY WANTED FOR NIGHT sitting, Sat. and Sun. Non-smoker preferred, own transportation. 658-8028.

BABYSITTER FOR FAIRFIELD area. Phone 383-3001 or 477-4282.

21 HELP WANTED GENERAL

ADVERTISEMENTS IN THIS CLASSIFICATION MUST COMPLY WITH THE BRITISH COLUMBIA HUMAN RIGHTS ACT

HAIRDRESSING MODELS FOR trained junior staff. Annas Taylor Beauty Salon, 1004 Broad Street, 383-6015.

EXPERIENCED ONLY WAITress/waiters required. Apply Dino's Place, 4011 Quadra, between 2pm-4pm. No calls please.

EXPERIENCED CLEANER and presser for busy dry cleaning firm. Telephone 385-6735 after 6pm.

MATURE RESPONSIBLE CUStomer oriented cook required for full-time night work. Apply: Pizza Pieman, 858 Esquimalt Rd.

BABYSITTER URGENTLY needed Metchosin. My home. 3 mornings weekly start January. 478-8297.

MATURE CUSTOMER ORIENTed hostess for night shift. Apply Pizza Pieman Office, 858 Esquimalt Rd.

TEA CUP READER REQUIRED at the Lemon Tree. For appointment call 385-5022 between 3-5pm.

WANTED, FULL OR PARTtime cashiers for service station. Apply 305 Trans Canada Hwy. No phone calls.

ATTENTION: EPILEPTICS. Earn money part or full time. Phone Polly 383-5158 or Gordon 382-6113.

COUPLE OR MAN TO LIVE-IN or out and look after Needs of Pensioner waiting for eye operation. 478-4010.

WANTED MATURE PERSON close to Fairburn School, to care for kindergarten child in my home, mornings. 477-1902

WANTED AMBITIOUS PEOPLE as associates in a multi-faceted business enterprise. Send resume to Victoria Press Box 319.

WANTED MATURE BABYSITter for 2 small boys, mostly evenings. References required. 9am-7pm. 382-8967.

HOUSE PARENTS NEEDED for relief work in group receiving home. 384-6190.

DESK CLERK WANTED. MUST be willing to work swing shift. Apply Yates Hotel.

PART-TIME LIVE-IN ATTENdant for 4 physically handicapped adults. On job training. 388-6878.

EXPERIENCED CAREtakers, furnished apartment, references required. 386-1312

WANTED RN OR GRAD TWO afternoons, two days. Phone for an appointment 383-7814.

22 OFFICE HELP

ADVERTISEMENTS IN THIS CLASSIFICATION MUST COMPLY WITH THE BRITISH COLUMBIA HUMAN RIGHTS ACT

THE CORPORATION OF THE DISTRICT OF OAK KBAY
CLERK - STENOGRAPHER
MUNICIPAL ADMINISTRATOR'S OFFICE
Salary Range: $1008 - $1080 per month (1980)
Start Date: January 7, 1980
We need a competent, pleasant person to answer public inquiries diplomatically, maintain files, arrange meetings, prepare agendas and correspondence, and take and transcribe Council and Committee minutes as required.

You should apply if you have Grade 12 education, minimum two years experience as a clerk-stenographer, at least 60 w.p.m. typing speed, shorthand, dictaphone experience, and an ability to work hard under pressure.

Please complete an application form or send a resume and three work references to the Personnel Office, Oak Bay Municipal Hall, 2167 Oak Bay Avenue, Victoria, B.C., V8R 1G2 (phone: 598-3311). Applications must be received by Friday, December 21, 1979.

J. R. Craven
Municipal Administrator

OFFICE MANAGER — $800-$1300
This dynamic food-related company is seeking an ambitious bookkeeper willing to learn. Initial responsibilities include books up to and including trial balance, daily cash deposits, daily posting of sales to journals, weekly and monthly analysis, payables and receivables, payroll and eventually financial statements, income statements and in-depth analysis. This job will become an administrative assistant's position and will entail supervision of one subordinate. Location: downtown Nanaimo. Hours of work: Monday through Friday from 9 a.m. to 5 p.m. Salary dependent upon experience and/or training.

For information call:
Marilyn Mickelberry
Drake Personnel
385-3425
502, 1175 Douglas Street
Victoria, B.C.
V8W 2E1

VICTORIA PUBLIC SAVINGS Credit Union
Victoria Public Savings Credit Union has an immediate opening for a teller to assist our members with the many financial services we provide. One year previous experience required. On-line computer experience a definite assest.
You will enjoy our progressive salary and benefit programmes and pleasant working enviroment. Please mail resume to 547 Michigan Street, Victoria V8V1S5.

SENIOR ACCOUNTING CLERK
Investment and mortgage company requires person with advanced accounting knowledge, computer experience would be beneficial, varied duties: Including trial balance to profit and loss statements, mortgage ledger detail and renewal procedures, registered retirement savings and registered home ownership work, banking, income tax reports; accurate typing essential. Must be able to work with minimum amount of supervision; pleasant personality and ability to deal with clients necessary. Salary dependant upon qualifications. Victoria Press Box 318.

LAURENTIDE FINANCE CORP
SUBSIDIARY OF
AND SOON TO BECOME THE
NATIONAL BANK OF CANADA
... positions ... available at their Courtenay Branch for experienced credit customer service representatives. Experience preferred but will consider well motivated, ambitious individuals. Rapid advancement. All employee benefits. Apply: Manager, Mr. Pogue, 660 Fort St, Victoria, B.C.

EXPERIENCED SECURITIES CLERK
Required immediately by busy trust company, familiar with stock and bond control responsibilities. Please send resume to Victoria Press, Box 316.

22 OFFICE HELP

ADVERTISEMENTS IN THIS CLASSIFICATION MUST COMPLY WITH THE BRITISH COLUMBIA HUMAN RIGHTS ACT

STOCK SUPERVISOR
This experienced person will be a proven self starter, have some formal accounting training, know how to train and motivate a small staff and function as a assistant to store buyer in maintaining basic inventory levels and retail price maintenance. Scope for advancement. Apply in writing to: Accountant, Standard Furniture Company, 737 Yates St, Victoria, V8W 1L7. Stating eductation, previous experience and salary expected.

COPYTRON
Requires a customer service representative for the Victoria area. Duties will include customer relations and promoting Copytron products and services with our established customer base. Copytron markets a complete range of copier equipment for their commercial, educational and government field. Car essential. Please send complete resume to Copytron, 692 Sumas, Atten: Dennis Fea.

DOWNTOWN DOCTOR WITH busy established practice is seeking an experienced medical secretary to assist him on a part time basis. (May work to full time in future). Excellent secretarial skills and knowledge of medical terminology a must. Forward resume including hourly rate required plus working time preferred. Victoria Press Box 309.

OFFICE CLERK-RECEPTIONIST
Junior position with good future. Typing skills required and a pleasant personality. Some bookkeeping knowledge an asset but not necessary. Send a resume to: Reliable Transfer, 2614 Bridge St, Victoria.

BOOKKEEPER
Port McNeill hotel at the hub of Northern Vancouver Island needs bookkeeper. For more information contact Mr. Renke, Box 280, Port McNeill, V0N2R0, 956-3304.

DENTAL ASSISTANT
Mature, experienced dental assistant required for busy practice. Certification an asset but not essential. All applications will be answered in confidence. Reply to Victoria Press Box 274.

POSITION AVAILABLE FOR part-time teller in Stry Credit Union, Victoria Branch. Previous experience an asset but not mandatory. Hourly salaried position. Apply in person 2610 Douglas, 384-7144.

DENTAL ASSISTANT START January 2nd. 4 day week. Submit resume to Dr. L.R. Atkinson, 208-2951 Tillicum Rd, Gorge Centre.

EXPERIENCED BOOKKEEPer for small law firm. Experience with one-write system and trust accounting required. 388-6600 A. Stewart.

CHARTERED ACCOUNTANTS office requires experienced stenographer-receptionist, permanent part time. Competitive salary. Victoria Press Box 298.

LEGAL LITIGATION SECREtary with up to 1-2 years experience required by local firm immediately. For interview please call Prime Personnel, 385-7012

CONFIDENTIAL SECRETARY for specialists office. Well groomed, pleasant personality. Previous experience an asset. Victoria Press Box 307.

FULL TIME CLERK NEEDED with good typing skills. Phone 382-9165 for appointment.

23 SKILLED TRADES

ADVERTISEMENTS IN THIS CLASSIFICATION MUST COMPLY WITH THE BRITISH COLUMBIA HUMAN RIGHTS ACT

SERVICE WRITER
We are looking for a friendly hardworking individual to assist our service manager in the operation of our service department. Applicant must have a Grade 12 education, be mechanically inclined and enjoy dealing with the public. Apply in person to Mr. Dave Fraser, Pacific Mazda Peugeot, 810 Johnson St.

WANTED IMMEDIATELY
By B.C. Cement Company Ltd. Located in Mill Bay B.C. One 35 Millwright for shift work. This is a permanent job. Wage rate is $10.39 per hour plus COLA and shift differential. Good fringe benefits. Telephone for an appointment. From Victoria call direct 383-9622, from Vancouver call direct 681-4546 and any other point in B.C. call 743-5511 collect.

24 SALES PERSONS AND AGENTS

ADVERTISEMENTS IN THIS CLASSIFICATION MUST COMPLY WITH THE BRITISH COLUMBIA HUMAN RIGHTS ACT

BLOCK BROS
"THE BESTSELLERS"
REAL ESTATE CAREER TRAINING PRODUCES SUCCESS
Block Bros. will train you in sound proven methods enabling you to quickly reach our desired level of success. Successful prestigious salespeople just
DON'T HAPPEN, THEY ARE TRAINED
Call today, interviews by appointment only. (Held strictly confidential).
CALL
"THE BESTSELL

25 TEACHERS

ADVERTISEMENTS IN THIS CLASSIFICATION MUST COMPLY WITH THE BRITISH COLUMBIA HUMAN RIGHTS ACT

GREATER VICTORIA SCHOOL DISTRICT

GREATER VICTORIA SCHOOL DISTRICT #61
Teacher Specialist
(Special Education — Secondary)

Applications are invited from qualified persons for the following position with duties commencing as soon as possible. The successful candidate must have had experience with adolescents and enjoy working as a member of a District Assessment/Consultation Team.

RESPONSIBILITIES:
—administration and interpretation of educational assessments — some report writing
—remedial program planning and demonstration or team teaching
—consultation with school personnel, parents pupils and outside professionals
—participation in the co-ordination and implementation of "in-school" alternatives
—co-ordination and participation in District In-Service Programs

QUALIFICATIONS:
—Valid B.C. Teaching Certificate
—Minimum of three years successful teaching experience
—Graduate training in Special Education or related field

APPLICATIONS:
Applications are to be submitted to the Instruction-Administration Department, Greater Victoria School District #61, P.O. Box 700, Victoria, B.C. V8W 2R1, ON OR BEFORE DECEMBER 21ST, 1979 QUOTING COMPETITION #56-79.

*NOTE—This is presently a temporary position to replace a Teacher Specialist on extended medical leave.

School District 85
VANCOUVER ISLAND NORTH

Applications are invited for the following teaching positions, effective January 1, 1980.

1. Temporary Jan. 1, 1980 to June 30, 1980
80% Math/Science Gr. 8-10
Alert Bay El. Jr. Sec. School
Alert Bay, B.C.

2. English Gr. 8-10 plus Core subjects
Seaview El. Jr. Sec. School
Port Alice, B.C.

Please send information on background, training and references to:
District Superintendent of Schools, Box 90, Port Hardy, B.C. V0N2P0.

S.D. #70 (ALBERNI)

Applications are invited for the following teaching positions commencing January 7th, 1980:
Art/English at Ucluelet Secondary in Ucluelet.
Home Economics at Dunn Junior Secondary.
Counsellor for grades 10-12 at A.D.S.S.
Intermediate teacher at Wood Elementary.
Written applications should be send to Mr. C. R. Moss, Superintendent of schools, 4690 Roger Street, Port Alberni V9Y3Z4.

SCHOOL DISTRICT NO. 63 (SAANICH)

Temporary teaching position, Senior Mathematics, Secondary School, effective February 1, 1980 to June 30, 1980. Fully qualified, experienced applicants are invited to send resume to:

A.C. Campbell,
Director of Instruction,
School District No. 63 (Saanich),
P.O. Box 2010,
Sidney, B.C., V8L3S4

Closing date December 21, 1979.

26 PART-TIME or TEMPORARY HELP

ADVERTISEMENTS IN THIS CLASSIFICATION MUST COMPLY WITH THE BRITISH COLUMBIA HUMAN RIGHTS ACT

PERSON FOR GENERAL OFFICE duties, mainly keypunching for data processing. Part-time. $9.07 an hour. Please apply in writting, listing experience and qualifications to P O Box 6127, Station C, Victoria V8P5L4.

ALTERATIONIST
Required immediately. Experienced alterationist. Part time. Apply in person 9 to 5:30, Tuesday-Saturday. Jack Burgess Ladies Wear, 2201 Oak Bay Ave.

WANTED, MATURE occasional babysitter, for county home, Elk Lake area. Own transportation. Victoria Press Box 313.

NEEDED SOMEONE THAT HAS done furniture or car cloth upholstery. 382-0198 after 5 on weekdays.

PART TIME TELLER Required, apply Toronto Dominion Bank, 630 Yates St.

WANTED: STUDENT AFTER school to teach guitar, beginners. 382-4887 after 5 p.m.

PART-TIME BOOKKEEPER for small print shop. 383-1239.

28 EMPLOYMENT SERVICE

ADVERTISEMENTS IN THIS CLASSIFICATION MUST COMPLY WITH THE BRITISH COLUMBIA HUMAN RIGHTS ACT

RESUMES THAT GET JOBS. Professionally prepared. Personal, confidential service. 385-6145.

30 SITUATIONS WANTED

BRITISH COUPLE experience, excellent refs. seek live-in position, wife as cook/housekeeper and husband as maintenance/handyman. Resume: Classic Personnel, 6968 Ash Street, Vancouver, Tel: (604) 324-1606.

RELIABLE WOMAN WITH small pickup will do basement and yard cleanup, also gardening. Reasonable rates. 382-2109.

PAINTING, DECORATING, touchup, cleanup. Free estimates. Guaranteed workmanship. 388-7398.

BA COMMERCE. SALES EXperience. Looking for position with management possibilities. Victoria Press Box 272.

FOR HIRE, HANDYMAN AND ½ ton truck for cleanups, hauling and odd jobs. Call Frank at 479-1458 or 479-9297.

MATURE WOMAN WANTS OCcasional babysitting Gorge East area, also typing wanted. 381-0357.

SAVE YOUR HOUSE PAINTED before Christmas at a very reasonable price, reliable painter, 479-3250.

PAPER HANGING
Interior painting, 479-7816, 479-9215 after 4:30 pm.

PAINTING, HOME REPAIRS, gutters, fencing, roofing, cement work. Estimates. 478-7059.

PROFESSIONAL CHEF FOR hire, home gourmet catering. Brian or Cindy, 383-0243.

HOUSE CLEANING DONE with loving care. Reliable service. 595-4309.

HOUSECLEANING, 4-5 HOURS per day. Reasonable rates. Phone 598-2111.

30 SITUATIONS WANTED

GUTTERS CLEANED, PAINTing, odd jobs. Low rates. Free estimates. Andy 592-7381.

QUICK AND EFFICIENT cleaning. Reasonable rates. Please call 385-4572

WILL DO BABYSITTING, MY home, Blanshard School area. Phone 386-4081.

COUPLE FOR HIRE: LIGHT moving, painting, housecleaning, etc. etc. 386-5172

MAN WILL DO GARDENING, painting, and janitorial work. 658-5005.

MAN WITH TRUCK WILL DO cleanup, hauling, chainsaw work, etc. Reasonable. Tony 474-1014.

EXPERIENCED LADY WITH references will care for elderly, 3 days a week. 384-1302.

ICE CAPADES TICKET WINner, Harold Huntinford, 2833 Austin Ave.

RENT—A—KID
Help with odd jobs, 387-5506

JOURNEYMAN STONEMASON for hire. Gary 381-0526.

WILL DO TYPING IN MY home. Phone 388-4746.

PATTY'S PLUMBING. ALTERnations and repairs. 384-7071

HOUSEKEEPING $5 AN HOUR. Phone 385-9779, 478-9246.

32 TRADE SCHOOLS

UNEMPLOYED?

Or under employed? Maybe the reason is a lack of skills. We train people to compete for jobs in offices. You can investigate without obligation and enroll now to start Jan. 2 or later.

SPROTT SHAW
COLLEGE OF BUSINESS
1012 Douglas at Broughton

33 BANDS, MUSICIANS AND ORCHESTRAS

ENTERTAINMENT FOR ALL occasions, bands, lounge acts, & disco systems. Roxxlvde; Uncle Wiggly's; Zylus; Blue Wind; Watt 4; Vancouver Island Promotions, 383-0383.

THE POSITRONS
Victoria's most original and unique rock'n roll band. Special low rates for private parties and costume affairs. Call John 381-5814 days, 382-6051 eves.

FEMALE VOCALIST LOOKING for a band to sing with. Sings all types of music. 479-0664.

FORMING NEW BAND. BASS, drums, keyboard needed. Pat, 477-7038.

LEAD VOCALIST AND LEAD guitarist looking to join or form rock band. 595-3452 or 595-6912.

34 PRE-RECORDED MUSIC

CJR
Canned Music
CHRISTMAS BOOKINGS STILL AVAILABLE
382-3811, 598-4717

ARION'S
Make your occassion a success.
595-4376 Days or Evenings.

CANDU MUSIC
ENTERTAINMENT SERVICES
384-5521.

MUSIC PLUS CANNED MUSIC
Sound entertainment for your wedding, party or dance. Reasonable rates. 721-5239, 656-6958

STARR SOUND LTD
Ballroom, rock, disco
386-1230

MUSIC MAN CANNED MUSIC. Christmas bookings still available. 479-8043.

SPINKY'S
656-1652

MOON RIDER CANNED MUSIC. Music for any occasion. 477-1746

36 BUSINESS SERVICES AND DIRECTORY

Accounting

CHARTERED ACCOUNTANT, available for bookkeeping, write up work, financial statement preparation. From personal residence. Murray Ellis, 385-1011.

ACCOUNTING, BOOKKEEPing, financial statements, etc. For qualified service, Mr. McPherson 479-4541.

PROFESSIONAL SERVICES tax planning. D. Lane, 382-9920.

Appliance Repairs

ABC ELECTRIC
Home appliances for Christmas. Unbeatable prices. Come and see.call 382-7221.
VICTORIA SHAVER CENTRE
For the ideal present, give a ladies or mans shaver, hairdryers or stylers.382-7721.
TELE-TECH APPLIANCES
Stove elements. All makes. Be sure for Christmas cooking.385-6783.
One stop service at 831 Yates St.

Appraisals

P. G. JACKSON LTD.
Real Estate Appraisals
(450) 1070 Douglas 388-9102

Babysitting

LOVING MOTHER OF ONE, will babysit my home anytime. spacious backyard, closed in culdesac, any age. Robyn 478-3076.

LOVING CHRISTIAN MOTHER will babysit weekdays, Lakehill area. 479-0660

WILL BABYSIT 2-4 YEAR OLDS, my home. Weekdays. 479-0981

Bookkeeping

BOOKKEEPING, JOURNAL TO Financial Statements and Analyis. 382-9728

Brick Layers

25 YEARS' EXPERIENCE, fireplaces, chimney repairs, house facings, etc. Doug, 479-5975, 595-4758.

FIREPLACES, CHIMNEYS, rock and block work, remodelling and repair work of all kinds. R. Henson 383-6581.

Building Survey

BUILDING SURVEYING
Building inspection from foundation to roof. R. Kirkpatrick, 478-1560 evenings.

Carpenters

RENOVATING?
Want some ideas! Kitchens, bathrooms and rec rooms my specialty, for a free estimate call Terry, 479-9573.

RENOVATIONS & ADDITIONS. Kitchens a specialty, cabinets, arborite and cabinet refacing. Workmanship guaranteed. Free estimates. 386-4610

FULLY EXPERIENCED CARpenter, additions a specialty. Framing, concrete, finishing, renovations. References and free advice. 478-4750.

REFERENCES. FREE ESTImates. Basements, renovations, repairs. If you are tired of mediocre workmanship call Robert Innes, 598-2795.

REMODELING, ADDITIONS, stairways, entrys, all home and commercial repairs. Phone 477-7382.

FINISHING CARPENTER, basements, sundecks, siding, fences. Free estimates, phone Terry 652-4572

CARPENTER, 30 YEARS EXperience, all home repairs, alterations, additions. No job too small. 652-1614.

36 BUSINESS SERVICES AND DIRECTORY

Carpenters

COMPLETE HOME CONstruction services. Hour or by contract. Sidney and North Saanich. 656-3403, 656-0295

OAK BAY
Community carpenter. Additions, renovations, finishing, cabinets. Call Terry 595-6046.

PERMA CONST. LTD.
FREE ESTIMATES, 384-2323

COMMERCIAL
Designs-carpentry-renovations. Call Terry 595-6046.

JORGENSEN
Drafting and Carpentry services. Small jobs a specialty, 382-9516.

FINISHING CARPENTER, fully experienced. After 6pm. call 479-0584.

RENOVATIONS, SUNDECKS, retaining walls, no job to small. 652-3753

ISLAND FRAMING
652-3572

FRAMING CREW AVAILABLE. Call Kase, 652-3433.

REVOVATIONS, ANY KIND, 37 years experience, 656-4947.

SMALL JOBS A SPECIALTY. Call 598-2920

Carpet Cleaning

ACE CARPET CLEANING, ALL types, steam extraction method. Free estimates, all work guaranteed. 382-1948 or 592-7531

PHIL'S CARPET CLEANING, steam cleaning carpets, chesterfields, chairs. 474-1808.

REGIONAL CARPET CLEANing, steam cleaning. Living room, dining room, hall, $45. 478-8518

UPHOLSTERY AND CARPET cleaning, 20 years experience. 595-4128.

TO CLEAN YOUR CARPETS, rent a carpet-wizer. Reliable floors, 386-0821

RUG CLEANING AND HOUSEcleaning, experienced lady, reasonable prices. 385-9456.

Carpets and Linoleum

BEAVER
HOME CENTRE
1580 Hillside 595-1225
Carpeting a new home or recarpeting your present one see the Homemakers. Contact Mal Connors, 595-1225
You Install!
We Install!
12 month warranty on our installations.

B&E
FLOOR COVERINGS & DRAPES
FREE ESTIMATES
COMPETITIVE PRICES
Call About Our Roll End Specials
5290 Dupplin Rd 382-2116

HOURIGANS
CARPETS AND LINOS LTD.
FLOOR COVERING SPECIALISTS
715 PANDORA AVE. 386-2401
18 YEARS EXPERIENCED carpet layer. Cheap for cash. Installations, repairs, restretch. Phone. Master Power Wash 384-6818 anytime.

CARPETS INSTALLED, cleaned, repaired. Free estimates. 388-6543. 388-6275 pager 2316.

CARPET AND LINO. WE LAY the best and fix the rest. 479-0782.

CARPETS AND LINO INstalled, reasonable rates, free estimates. Phone 383-6791.

Cement

READY-MIXED CONCRETE when you want it - we deliver on weekends. Smaller jobs a specialty. Personalized, friendly service. Phone 478-3522 (24 hrs) or 388-5464 pager 611, Small Load Cement Products Ltd, 2650 Nobhill Rd.

B&B CONCRETE WORKS
Will do concrete work, sideworks, driveways, basement floors, etc. etc. 383-5471.

G AND R CONCRETE FINISHers, all type of concrete work. No job too small. 383-8985 after 4. 388-9820.

FORMS, CEMENT WORK, steps, foundations, sidewalks, etc. Steve Laszlo 479-4756.

Chimney Service

DON'T RISK A CHIMNEY FIRE. Call Black Stack Chinmey Sweep, member of the Blue Army. 384-7811, after 5pm, 595-2795 Barry.

BLACK MAGICK
Chimney Sweeps
7 days a week 385-2813.

Cleanup Service

4 BROTHERS — ALL AREAS
FREE ESTIMATES ANYTIME
NO CHARGE AND UP
Yard, Basement, Garage, Etc.
Hauling and Bobcat, 479-6112

CLEANUP SERVICE, OAK BAY. Fairfield speciality, basements, yards, etc. Hauling. Free estimates. 598-7595 or YR 97332.

REASONABLE CLEANUP. Yards, basements, etc. also hauling, free estimates. 479-5823, 656-5671.

HAULING AND CLEANUPS. Basement, yard, compost. Free estimates. Eugene's, 383-3528.

CLEANUPS, BASEMENTS, attics, yards, composts, and junk hauling. 658-5406.

OAK BAY CLEAN-UP, BASEments, composts and hauling, 658-5406.

CLEAN-UP YARDS, COMPOSTS and basements, prompt service, reasonable rates, 478-4943.

CLEANUP MAN AND EMPTY truck looking for work, reasonable. 385-7965.

JUNK HAULED, YARDS cleaned, reasonable rates, Bruce 382-8584, Gord 598-2405.

FOR HIRE ¾ TON TRUCK AND two men. $23 a load. 383-0805.

WILL PICKUP ANYTHING, BIG or small. Call Paul, 478-6832.

Contractors

WHEATON CONSTRUCTION LTD.
General Contractors
Building Consultants
385-5702

Jocas Contracting Ltd
GENERAL CONTRACTOR
Industrial, commercial and residential. Free estimates. 721-3237

FARMER CONSTRUCTION
Design — Renovations
388-5121

T.&C. BUILDERS LTD.
Framing
385-5293 385-8587
QUALIFIED TRADESMEN FOR new construction, renovations, foundations, finishing, kitchen remodelling. 478-2969, 478-0517.

ISLAND FRAMING
— 652-3572 —

SUNSET CONTRACTORS, framing. 656-6571.

36 BUSINESS SERVICES AND DIRECTORY

Drafting

"WHERE MARGINS FADE"
Artist offers an exclusive design service. Logo's a specialty. Greeting cards that are selectly your's. Illustrations to your requirements. 381-5365.

ARCHITECTURAL, STRUCtural drawings, quantity takeoff and estimates prepared, 19 years experience, hourly-contract. 721-5047.

ARCHITECTURAL STRUCTURal drafting services, renovations/custom plans. Guaranteed work, hourly/contract. 479-0896.

DRAFTING, HOUSE PLANS, renovations, hourly and contract. 383-6777.

Draperies

HOURIGAN'S
Floor Covering Specialists
CUSTOM DRAPERIES
—Bedspreads—
PROMPT IN-HOME SERVICE
715 PANDORA AVE. 386-2401

Dressmaking

GISELE'S DRESSMAKING, DEsign, alterations, restyling and repairs. All work guaranteed. 386-4434.

DRESSMAKING ALTERAtions, childrens and adults clothing. 382-1029.

PROFESSIONAL DRESSMAKing and alterations. 384-4676, 10am-6pm.

DRESSMAKING, ALTERAtions and restyling, 592-3435.

Drywall

TAPING-TEXTURE
Basement specials. Immediate service. Best prices. 477-7038.

DRYWALL APPLICATION, taping, textured ceilings and walls, work guaranteed. 382-4295.

"SPRAYMAN"
Specializing in all types of texture ceilings and wall, satisfaction guaranteed. 652-3601.

BOARDING, TAPING, AND spraying services available. For estimates phone 385-9802.

BOARDING, TAPING, SPRAYing, quality work, over 20 years experience. 721-3108 Victoria.

Electrical Contractors

RG HELLER ELECTRIC
Resident, commercial, small industrial. Old home rewiring. Very reasonable rates. 478-4032, if no answer 385-5335.

OLDER HOMES REWIRED — NO down payment. We finance at bank rates with approved credit.
EDDY'S ELECTRIC—385-7666

DO YOU HAVE SMALL ELECtrical wiring jobs? No one is interested? Please call evenings, 652-5809.

ELECTRICAL JOBS DONE. Additions, alterations, dryer hookups, etc. Reasonable rates. Free estimates. Brian 656-6656.

LICENSED ELECTRICIAN will do new wiring, rewiring, hot water tanks installed. 479-9765.

ELECTRICIAN, FREE ESTImates. Call Bernie 386-1094.

Excavating

MANSELL BOBCAT SERVICE. Weekend specialists. Call 478-9458, 478-2570, for leveling, backfilling, septic fields, post holes, sand, gravel or topsoil supplied, spread, leveled. Basements dug, landscaping and rockwork.

QUALITY WORK AT REASONable prices by reliable established Contractor. Cats, backhoe and trucking. Call Barnes Construction Services 479-2595.

ROBERTSON'S EXCAVATING Track machine with backhoe. Roads, basements, backfilling. 595-8530.

4 BROTHERS — ALL AREAS Leveling, back filling, Bobcat Service, Backhoe. 479-6112

BRENTWOOD BOBCAT SERvice. Bobcats from $18 hour652-3519 or 652-9957

Fencing

ISLAND CHAIN LINK
Fencing in wire or wood
Small jobs a specialty
477-0332.

EUROPEAN CRAFTSMAN, ALL types of fencing and repairs. Guaranteed work. Gordon Head, 721-3759.

Flooring and Sanding

M & M FLOOR
COMPLETE FLOOR CENTRE
Hardwood, Carpets and Linos
532 William St., 384-0343
Nights: Al, 386-3078
Mike, 652-4308

KNIGHTS FLOOR SURFACING serving Victoria for over 30 years. 382-1186.

Gardening

4 BROTHERS ALL AREAS
FREE ESTIMATES ANYTIME
ROTOTILLING, yard cleanups, lawn maintenance, new lawn preparations, Bobcat Service, Hauling.
FALL CLEANUPS 479-6112

QUALITY LANDSCAPING LTD. Pruning, gardening, maintenance and cleanup. New lawn preparation, power raking, aeriating, stone work. Monthly rates. Reasonable prices, free estmates. 478-5114, 478-4216.

HARVEY'S LANDSCAPING Experienced chinese gardener, book now. Pruning, spraying, power raking, aerating, garden design. All phases. 479-7078, 388-5464, pager 502.

DUTCH LANDSCAPING
Tree pruning, hedges and shrubs trimmed, fall clean-ups, planting, low maintenance gardens, designing, free estimates. 478-1023.

CLEANUPS
Pruning, BC certified spraying, low maintenance, free estimates, call Dave 384-6379 after 6pm.

CREATIVE LANDSCAPING
Dutch horticultural background. 477-7882.

TREES PRUNED, LIMBED. Certified sprayer. Ornamental hedges trimmed. 383-8363.

JENNINGS GARDENING COMplete garden service, commercial and residential. 477-9869

YARD CLEANUPS, LEAVES, gutters, composts, etc. Hourly rate. Phone 386-9771.

Glass and Glazing

WINDOWS
"DO IT YOURSELF"
DURA-SHIELD
DESIGNED BY WESCRAFT
Vinyl Frames — Float Glass
YOU MEASURE—WE MAKE
YOU INSTALL
MAYFAIR GLASS
FULL SERVICE GLASS SHOP
790 SPRUCE ST. 384-8721

Gutter Cleaning and Repairs

WHY WAIT
Gutter cleaning, leaks, roof repairs, etc. Very reasonable, all work guaranteed. 388-4295.

36 BUSINESS SERVICES AND DIRECTORY

Gutter Cleaning and Repairs

GUTTERS, DOWN PIPES, drain tiles, chimneys repaired, fireplaces repaired, roofs demossed, repairs and replaced. 479-8196.

5" CONTINUOUS GUTTERS, special contractor rates. Old wooden gutters renewed. IRWIN INDUSTRIES, 382-5154. Free est.

G.R. STEWART HOME IMprovements Ltd, 5" continuous aluminum gutter. Wooden gutters refurbished. 479-7086.

XMAS SPECIAL, $28.50 PER room. Satisfaction guaranteed. 384-4482.

GUTTERS CLEANED, PAINTing, odd jobs. Low rates. Free estimates. Andy 592-7381.

Handymen

RUSSELL'S CONTRACTING
You name it, I do it. All types of construction. Work guaranteed. References. Let me give you a price. 381-0169, after 5:30.

JACK OF ALL TRADES
Residential maintainence, repairs, fencing, remodelling, fireplace wood, etc. Call the man who can do it, 478-8153.

Hauling

4 BROTHERS — 479-6112
Cleanups, Bobcats, sand, gravel, bark, mulch, hog fuel, etc.

HAULING: TOP SOIL, SAND, manure, wood, garbage, etc. Eugene 383-3528.

STUDENT HAS TRUCK, WILL do almost anything. Reasonable. Ryan 384-0154

HAVE ¾-TON PICKUP WILL DO yard and basement clean up, etc. Also experienced faller. 652-4304.

WILL CLEAN AND HAUL, ETC. Very reasonble. Tony, 474-1014.

Home Improvements

SOMERSBY
Manufacturers of custom millwork, vanities, cabinets, wood windows, frames and doors, including French doors and windows and pocket door frames. K.D. fir and hemlock finished lumber and mouldings, sanding and resawing. Weekdays 7:30-5:00
Cr. Hillside and Bridge 388-6645

SPECIALIZING IN RENOVAtions and bathroom remodelling. 20 years experience. Call John 479-0695.

Insulation

ECONOMIC WAY TO INSULATE your home. You purchase the material. Let me install the job. Crawl spaces also. I will assist in government grant. Call Bill 385-3730.

Landscaping

Barker Landscaping
Lawn specialists, natural stone work, slate, general layout and design. Ideas, sketchings, complete garden maintenance. Free estimates. 595-8323.

PORTUGESE LANDSCAPING. Stone work, rock walls, fireplaces, and landscaping. Free estimates. Reasonable prices. 595-5439

CREATIVE LANDSCAPING Designing and redesigning. Artistic layouts. Free estimates. Dutch Horticultural background. 477-7882.

4 BROTHERS — ALL AREAS
FREE ESTIMATES ANYTIME
New lawn preparation, rototilling, Bobcat Service. 479-6112.

SCOTIA LANDSCAPING
Special rock walls and facing. Reasonable prices. Phone anytime, 385-4874.

TONY'S LANDSCAPING. TOP quality rock work, reasonable rates, call anytime, 385-8235.

Lawnmower Service

ABC ELECTRIC
831 Yates St. 382-7221
All electric lawnmowers complete service. Weed eaters and trimmers. Free estimates.

REPAIRS TO AIR COOLED GAS engines. 477-6288.

Locksmiths

GUARD YOUR PROPERTY with Guardian Locksmith, 592-4211. Complete mobile locksmithing service. Fast service. Reasonable rates.

Masonry

ANY KIND OF ROCK, FACINGS, retaining walls and any kind of slate work. Call after 5, 721-3604.

TOP QUALITY MASONRY work. Call after 5 pm. 388-6895.

Miscellaneous Service

SAWYER SHARPEN SCISSORS
840 Fort St. 388-6228

Moving

DRUM CARTAGE
The moving specialists. Pianos, antiques, heavyweights. Storage facilities, packing and crating. Reasonable rates, free estimates. Call 383-9861 and save $$$

MOVING???
C&M Cartage. Large or small moves. Very low rates. Phone 595-4376 days Monday-Friday, or 656-3651, after 4 pm.

MBN CARTAGE
Experienced movers, $20 per hour for 2 men and 3 ton truck with 20' box. Flat rates also available. Insured. Call 386-3652.

MOVING SOON? CALL 382-4127 for fast free estimate. Hourly or flat rate, pensioner rates. Silver Dollar Movers.

MOVES AND DELIVERIES. Experienced, efficient, insured. Eugene's, 383-3528.

$8 AND UP
½-ton. Have dollies, tarp. Call Gavlon 385-3447.

LIGHT DELIVERY SERVICE, $9.00 a call. 592-7068.

Painters and Decorators

SKYLARK PAINTING AND DEcorating. Paper hanging and carpet cleaning. Quality material and workmanship. Fast and reasonable. 477-7404 after 6 pm.

W.E. FERRIDAY PAINTING, interior and exterior by experienced tradesman. No job too small, reasonable rates. 384-1513 days, 477-2843 evenings.

AVAILABLE NOW
For interior painting and wallpapering, quality at reasonable rates. Estimates without obligation. 592-7239.

INTERIOR, EXTERIOR, PLUS miscellaneous repairs. Able and willing to do better for less. Free estimates. Pay only on completion. 385-7164.

PAPER hanging. Fast friendly service, free estimates. Charles Garrett 478-0992.

ROB AND RON PAINTING AND carpentry. Satisfaction Guaranteed. Free estimates. Phone 478-2888.

OLD AGE PENSIONERS PREferred. Interior painting. Yellow pages or Garth Glover Painting, 385-6422.

INTERIOR/EXTERIOR, REAsonable rates, satisfaction guaranteed. Free estimates. 381-6784.

WINTER RATES. ANY ROOM $30. Spraying and textured ceilings. 385-3398.

CANTERBURY DECORATING Quality painting and paper hanging. Free estimates. 479-3541

36 BUSINESS SERVICES AND DIRECTORY

Painters and Decorators

PAINTER INTERESTED IN work. Reliable and reasonable. Bob 478-9707, 474-1342.

PAINTER NEEDS WORK. Interior and exterior, small plaster repairs. 592-7137.

PAINTING AND DECORATING, 18 years experience, free estimates, guaranteed job. 598-8240.

PAINTER AND DECORATOR 15 years experience. Free Estimates. 384-3506

XMAS SPECIAL, $28.50 PER room. Satisfaction guaranteed. 384-4482.

Photographers

WEDDING PHOTOGRAPHY. Reasonable rates. Book early. Alan Worsfold Photography, 383-9201 evenings.

Plasterers

PLASTERING AND STUCCOing, also small jobs in patching and lathing. Ask for Jim. Evening calls welcome. 478-1118, Jimy's Plastering & Stucco.

FRIEDRICH PLASTERING and stucco. Patching specialists, older homes stuccoed. 656-2064.

PLASTERING, STUCCO, drywall. New and renovations. Competitive rates. 652-9029.

COLEMAN PLASTERING
Quality lath and stucco. 478-9976.

PLASTERING, STUCCO, REpairs, reasonable, 479-4779.

Plumbing and Heating

NEW FIRM
Renovations, new construction, discounts. Law and Son Plumbing Service Ltd. 658-8112. After hours, 658-8163.

DAVID'S PLUMBING
Hot water tanks, plumbing fixtures, drain cleaning, and plumbing repairs. 386-8881

LOW COST PLUMBING REpairs, excellent workmanship. 384-7071. After 5 and weekends 386-6553.

PETERSEN PLUMBING
Reliable, efficient plumbing at an economical price. Day, Cheryl 478-4322, evenings 478-4572.

D & S PLUMBING SERVICE, alterations and repairs. Reasonable. 478-0965.

REPAIRS AND RENOVATIONS, 20 years experience. Low rates. 24 hour service. 652-5813.

REASONABLE RATE PLUMBer, 24 hour service. Free estimates, 477-5742.

Printing & Typesetting

ATS TYPESETTING SERVICES Quality typesetting and paste-up service. Fast turn around at competitive prices.
812 Cormorant St. 385-2076

Refrigeration and Air Conditioning

BURNETT REFRIGERATION. Fridges and freezers serviced in your home. 382-4134 (24 hrs)

Roofing and Siding

BLUE DIAMOND CONTRACTing. Tar and gravel. Duiord shingles, cedar shingles, shakes. Doug 595-7722, 595-4219.

PARKER JOHNSTON LTD. 1855 BLANSHARD, 382-9181 "Roofing Victoria Since 1935"

ALL TYPES OF REPAIRS AND roofing. Phone Central Sheet Metal 478-1814.

ROOFING, SPECIALIZED IN asphalt shingling. Call Vic at 383-8972.

Saw Sharpening

YOU'LL NEVER KNOW HOW SHARP IT IS TILL YOU'VE TRIED
Candu Service Centre
2825 Bridge St. 386-1122

Shoe Shining

SUPER SHOE SHINES $1.50. Wednesdays Ladies day $1.00, Barber Syrt, Empress Hotel.

Tailors

OAK BAY TAILORS
Tailoring, alterations, ladies and mens quality leather alterations. 1826 Oak Bay Ave. 598-4131

BRITISH CUSTOM TAILORS
1311 BLANSHARD 383-2632

Storm Windows

BOSSOM GLASS CO. LTD.
382-3031 382-0222

Tree Service

OLYMPIC TREE SERVICE
Falling, topping, tree removal. Fully insured. Free estimates. 478-2850.

DANGEROUS TREE REMOVable, topping and falling. Very reasonable rates. Free estimates. Fast service. 478-9346.

TREE EXTERMINATOR
Topping, falling, and removal. Budget rates. Fully insured. Call The Woodchuck. 479-7474

KEN'S TREE AND HEDGE Service. Low rates for pensioners. 382-5310 evenings.

ISLAND TREE SERVICE. LOW rates, fully insured, dependable. 386-3047, anytime.

TONYS TREE SERVICE, trees removed, pruned, etc. Reasonable. 474-1014

Upholstery

ACE UPHOLSTERY
477-0455
Quality workmanship. European craftsman. Free estimates.

Window Cleaners

JACK'S WINDOW CLEANING, residential and commercial, free estimates. Call 383-3481.

HAVE YOUR WINDOWS PROFessionally cleaned, ready for Xmas. 598-6203

38 TRAVEL

BUDGET TRAVEL
Hawaii
Condominium
Packages
This winter enjoy the privacy, luxury and convenience of your own Hawaiian condominium. We can offer you attractively priced 2 week package out of Victoria, including your air fare, transfers and condominium accommodation in Waikiki and Maui. Select departures Jan through April 1980. For complete details phone Budget Travel Ltd.
384-7121

GOING TO MAUI
Kaanapali Beach
PAPAKEA
1-bedroom condominiums including all facilities. White sand beach, swimming pool, sauna, whirlpool, barbecue ranges, putting green, tennis courts and all the comforts of home. Call 479-7117 before 5 p.m. or 382-7642 after 5 p.m. and weekends. Ask for Percy or leave message.

MAUI
Deluxe 2 bedroom fully furnished condominium located on a safe sandy beach. Available immediately to Dec. 23, 1979.
OK Trucking Co Ltd, 386-3414

38 TRAVEL

MAUI—BEACH FRONT
DELUXE 2 BEDROOM, FULLY FURNISHED CONDOMINIUMS. PLENTY OF RECREATION AND MILES OF SANDY BEACH. WEEKLY AND MONTHLY RATES — AVAILABLE APRIL. BOOK EARLY. 383-4124.

PALM SPRINGS
CANADIAN DOLLAR ACCEPTED AT PAR
Central. Adults only. Room $25. Kitchenette, $35. For reservations telephone 714-325-9989 or 714-325-6956.

SHARE IN CONDOMINIUM EXchange club, 70 condominiums to choose from as close as Mt. Baker, far away as Europe. $1350 initiation fee. Take over payments for limited time. 45 year membership can be given away or sold anytime. 112-246-4456

WANT PASSENGERS GOING to Montreal, leaving December 20th. Will share expenses and driving. Call Ben 478-8733 after 6pm.

MAUI, DELUXE 1 BEDROOM condominium, beautiful beach, available January 5th-20th. 478-7922

DELUXE 2 BR., 2 BATH CONDOminium on sunniest beach in Maui. Good bookings still available. 477-3039, 383-9512

ST. IVES, OWN 2 WEEKS OF vacation and be a member of Resort Condominium International. $1900 per week. 595-5140.

HAWAII CONDO FOR RENT. December 14th to 28th, 1979. 385-3648.

39 PERSONALS

Watchdog Richards Report #147. Many thanks to Mary-Ellen W. for all her effort regarding my retirement party and to Phyl A. and all those who either assisted or attended. Also many thanks to all those who contributed to the very nice Retigement Gifts from the Forest Service employees, who I have worked with in the past 22 years. No thanks go to the Colonist reporter who incorrectly reported that Your Watchdog was escorted from a Coroner's inquest by a court orderly. It was a Deputy Sheriff who came over and woke up your tired Watchdog, but there was no mention that Your Watchdog had to leave the inquest. It appears to Your Watchdog that the proposed widening of Gorge Rd, between Harriet and B.C. Forest Products by Alderman William Mc Elroy is unnecessary and that a large sum of taxpaying homeowners dollars can be saved. All it would take is to assign one policeman to patrol the road each day at certain times and this would save city taxpayers hundreds of thousands of dollars and also would encourage safe driving on the Gorge Road. Please continue to phone 383-6259 Your Watchdog C. Joe Richards for information regarding Municipal matters.

IS THERE A TALL LOVING gentleman, 35 to 60 years who would enjoy the company of a tall early 40's woman who dislikes going to movies and theatre alone, and would like company on occasion. No strings attached to this ad, just gentle, fun loving companionship. Please reply with a current picture if possible to Victoria Press Box 257.

MALE 34, NEVER MARRIED, honest, sincere, caring, monogamus, seeks correspondence and marriage with outdoors, back to the natural life type of women. To combine resources and plan together for acreage in central B.C. for a self-sufficient way of life together. Not into drugs or religious cults. Victoria Press Box 265.

ALCOHOLISM IS A TREATable illness. You or someone close may be suffering from this devastating affliction. The Gillain Foundation's professional staff will provide information and consultation on an alcohol problem which may be affecting you — in confidence, without cost or obligation. Call the Intake Counsellor at 656-5525

MY BREASTS ARE VERY small and I am considering the prospects of having them enlarged through cosmetic surgery. I can't decide. Would like to hear points of view from gals whom have had this surgery or whom are considering it. Also interested in your opinion gentleman. Victoria Press Box 245.

WANTED: SUITABLE FEMALE companion to share home and good life together in the Campbell River area. Am 37, average looks, Canadian, steady employed. All weekends and nights free. Send replies, photo, Victoria Press Box 271.

NEW YEARS EVE ALONE? Kind lonely gentleman late 30's, not into bar scene, wishes to meet single lady in her thirties. Must like outdoors, camping and quiet evenings at home in front of fireplace. Send photo if possible with reply to Victoria Press Box 273.

RESPECTABLE EASY GOING man not bad looking 48. Happiness to me is love and warm relationship. Who enjoys outdoors, sports and fireplace, dine and dancing. I do not want to have a lonely Christmas or New Years. Victoria Press Box 284.

CHRISTIAN LADY, 32, WARM hearted and cheerful personality. Short and plump but a ball of fun to be with. Looking for serious romantic relationship leading to marriage. All replies answered. Write Victoria Press Box 299.

FIRST TIME AD. ATTRACTIVE, petite woman, employed, sense of humour, enjoys dancing, home life, boating, outdoors. Seeks honest, caring gentleman, 40-55. No triflers please. Details and photo to Victoria Press Box 306.

SINGLE PROFESSIONAL gentleman, seeks lady 30's - 40's, slim. To explore a possible friendship and companionship. Confidence respected. Victoria Press Box 312.

EASY GOING BI MALE, MID 30's, seeks others for relaxed and hassle-free relationship. Discretion assured. Victoria Press Box 268.

LONELY, DISTRESSED, DIScouraged? For assurance-encouragement, Dial A Prayer. 595-3635.

TROUBLED BY SOMEONE'S drinking, the Al-Anon Family Groups can help you. 382-0744 or PO Box 654, Victoria, V8W 2P3.

PREGNANCY AND BIRTH CONtrol counselling. Victoria Birth Control Clinic. For appointment phone 385-3351.

YOUNG BI MALE WILL WORK private parties bartending; waitering or escort. Very discreet. 381-6940 Keith.

TRANSVESTITE
Seeks a friend who does not practice transvestism. Victoria Press Box 304.

ATTRACTIVE RC LADY wishes to meet gentleman between 25-35 for sincere relationship. Victoria Press Box 211.

HELP! I AM FEMALE AND I feel ugly, I deeply desire another female feeling the same. Victoria Press Box 311.

OVERWHELMED, CONFUSED uptight, depressed? We are concerned about your concerns. Why not call NEED 386-6323 now.

ELVIS FANS, VANCOUVER [illegible] Excursion, Jan. 5 Elvis Famine

70 MUSICAL INSTRUMENTS

CHRISTMAS Clearance Sale
Yamaha - Fender
Guitars
Sheet Music and Books
Harmonicas - guitar cases
10 - 15% Off
Lots of stocking stuffers
Be sure to enter our
Christmas Turkey Draw
Before Dec 20.
HALL-FAIRFIELD MUSIC CENTRE
728 FORT ST — 385-3307

IDEAL PRESENT
Designed for the first-time organ buyer in mind. The WURLITZER 305 organ features touch tone, Dprogrammed accompaniment Dandswing-in rhythm wrapped in a handsome wood cabinet with matching bench $995.

Scott PIANO & ORGAN
SERVING VICTORIANS FOR 15 YEARS
1400 BLANSHARD 386-2434

ELECTRONIC PIANOS
RHODES 73 key stage $1575. HILLWOOD 61 key, self contained amplifiers, 2 speakers, 5 tone switches. Very portable. Reg. $810. $675.

Pamus
386-8475
MUSICAL INSTRUMENTS
CHARGEX—MASTERCHARGE
1108 Blanshard (at Fort) 386-8475

Ken Peaker
presents
The Conn STARBRITE Organ With
★ Latest computer super rythmn
★ Auto. Hawaiian guitar
★ 1 finger chords and extra players
★ The Conn sound Starbrite $2195
SOUND OF MUSIC
1517 QUADRA 383-0239

Ken Peaker
presents
The Conservatory Model Piano by KINCAID
★ Solid Oak case
★ Hand rubbed finish
★ Locking keyboard cover
★ 3 working pedals
★ Lifetime warranty
SOUND OF MUSIC
1517 QUADRA 383-0239

LITTLE SCREAMER!
That's what people say when they try the IMP. It's a super versatile English small amp, featuring a CELESTION speaker for that crisp English sound.
IT'S GREAT
24 fret, full 25½" scale, two raunchy pick-ups, one piece mahogany body, jumbo frets that play like glass. The IBANEZ ST-50 ONLY $499 with case.
THE GUITAR SHOP
SOFT SOUNDS MUSIC
535 YATES 381-5814

Did you know that . . .
—we have been Hammond Organ dealers for over 20 years?
—you receive 6 no-cost lessons with our organ purchase?
—we also sell Heintzman pianos and are exclusive dealers in Victoria of Kawai pianos and organs.
your purchase is guaranteed by Eaton's time honoured guarantee.
Eaton's Music Centre, Main Floor
HOME FURNISHINGS BLDG.

WHY PAY HIGH PRICES FOR AN OLD "CLUNKER"? YOU CAN HAVE A BRAND NEW CANADIAN BUILT MASON & RISCH OR LESAGE PIANO FROM $1835. AND UP WITH FREE TUNING, 2 MOS. PROFESSIONAL INSTRUCTIONS AND FREE DELIVERY IN GREATER VICTORIA.
BERNIE PORTER MUSIC
725 CALEDONIA 382-9542
Alongside The Bay Park Free

LAY-A-WAY
FOR CHRISTMAS — substantial savings on pre-owned organs. Personal service at
GLEESON MUSIC CITY
OPEN TIL 9 P.M. FRIDAYS
714 FORT 388-9632

GOOD ENOUGH FOR XMAS PRESENTS
Armstrong silver flute, made by W.T. Armstrong Co and fully guaranteed, in fitted, reinforced case, new condition, asking $175. Yamaha classical guitar, #80 Nippon Gakki with felt-lined zippered case, asking $150. 385-9597.

RENT A PIANO
RENT A BALDWIN
PHONE OR COME INTO
BALDWIN PIANO & ORGAN CENTRE
(across from the Bay)
1736 Douglas 381-0551

PIANO, UPRIGHT CABINET GRAND. ADAM SCHAAF - CHICAGO. GUARANTEED. $950. ALSO FIRST ANNIVERSARY STRING SALE: 2 FOR 1
CASTLE MUSIC 477-7625

GET ALL THE HELP YOU CAN at J&V Electronics. Guitar amplifier rebuilds, modifications and repairs. Good stock of quality tubes. Christmas special on tubes in stock. 2628 Bridge St. 385-4831.

ONE BELTONE HARMONICA Amplifier, $50; One Peavey TNT Bass Amp, 45 watts R.M.S. Set of Premier Olympic Drums plus Zildjian Hi Hat Cymbals and Stand, $598-1520

RICHARD DENZIL
PIANO TUNER—TECHNICIAN
Regulation, repairing, rebuilding
388-9295

HAMMOND PHONIX WITH Leslie speakers and cassette, upper melody section and a lower accompaniment and bass. Asking $2,200. 383-3203.

FAMILY CHRISTMAS PRESENT, Kimball Swinger 400, fully automatic organ. Includes bench and music. Just like new. Asking $1200. 479-9181

ALTO SAXOPHONE, KING Cleaveland, why lease when you can own? $350 or best offer. Older quality Coronet, appraised at $150, offers. 652-9325

WURLITZER ORGAN EXCELlent condition. Leslie speakers, rhythm, slide, cassette, etc. $2250. Phone 652-1602 or 382-1535.

70 MUSICAL INSTRUMENTS

SAVE HUNDREDS. TECHNItone Electronic organ. Multi featured. As new, $3995 firm. 598-3933.

KARN CABINET GRAND, OAK cabinet, excellent condition. $1500. Work 383-1191, home 642-4638.

WANTED: ONE MANUAL Harpsicord, in good condition. Phone collect 537-2377 or 595-9398.

ACCORDIAN, 120 BASS. $150. Thomas organ, needs tuning, $135 or offers. Bass guitar, $175. 384-2695.

ACCORDIANS WITH CASES, 120 bass Titano (mans), 120 bass Cavalli (ladies), 12 bass Hohner (student). 595-8833 after 6pm.

UPRIGHT PIANO, GOOD TONE, $875. View at First United Church, 932 Quadra Street between 9 and 5. 388-5188.

CLASSIC ITALIAN 12 STRING acoustic electric guitar with case, good shape, $150. Please call 477-4878.

PROFESSIONAL PA SYSTEM, will sell complete $3600 or separately. For more details phone 386-2408.

YAMAHA ELECTRONE B-2R organ, dual keyboards, earphones and bench, excellent condition, $750 or nearest offer. 386-6001.

ORGAN ZACHARY AUTOmatic 1 keyboard with bench, 6 rhythms, 6 sounds, like new. $500. 477-2303.

"SUPREME" 4 PIECE DRUM set, one cymbal. Suitable for beginner drummer. 477-5658 after 4pm.

BALDWIN PIANO, 1 YEAR OLD, practically new, asking $2600. Interested call evenings 721-3185

5 PIECE DRUM SET, PLUS TWO cymbals and high hat. Bargain, $600. 598-3933.

KAWAI ORGAN UNDER WARranty, 2 manuals, bass rythmer, immaculate. $1300. 385-4630.

HEINTZMAN UPRIGHT grand with bench. Will consider trades. 477-1491.

HAMMOND L100 ORGAN AND Leslie 110 speaker, $2100 or offers. Phone Christine 383-7837.

LES PAUL COPY, DIMARZIO super II's. $200. 595-4117 or 598-5179.

SET OF "TABLA" INDIA drums, made in Benares, good condition. #49-1204 Yates.

HEINTZMAN UPRIGHT grand piano, in good condition, $1575. Call 658-8401

CONN MINUET ORGAN, model 544 in excellent condition. Asking $4000. 477-2442

HAMMOND ORGAN 125, AUTO rhythm, auto chords, 10 months old, $2500 firm. 743-4783.

ATTRACTIVE OAK WOOD Bell upright piano and bench. $1200. 598-4659.

STEINWAY EBONY GRAND 5'1", good condition. $6500. 656-0390.

WANTED UPRIGHT PIANO IN good condition. Very reasonable. 388-7881 or 479-0020.

I'LL TUNE YOUR PIANO FOR Christmas. Reasonable rates. Call 478-7862 evenings.

ALMOST NEW, BEGINNERS Tenor Saxaphone, $300. 388-4134 after 6pm

MOSSMAN HANDMADE STEEL string guitar, like new, $700. 642-3545.

DOMINION PIANO, FULL steel back, beautiful condition, nicely designed. $1400. 478-5142.

FENDER JAZZ BASS WITH case. $400. E.V. 15" speaker $75. 479-6222.

VIOLEN AND CASE, $200. Amplifier with tremalo, $200. All new. 474-1961, 474-1327.

HAMMOND SOUNDER CHORD organ, automatic rhythms, excellent condition. 478-5167.

ELECTRIC GUITAR IBANEZ MC300, as new, will accept first reasonable offer. Call 386-1411.

EXCELLENT KORG RHYTHM box for guitar or organ, $325. 656-5018.

SMALL YAMAHA AMPLIFIER, near new condition. $150. 382-5273.

HAMMOND TWO-MANUAL full pedal board concert organ and music. 382-7553.

OLD OAK PIANO, GOOD CONDITION, $1,000 or best offer. 598-9092.

DRUM CARTAGE
Piano moving. Reasonable rates. 383-9861.

FOR SALE BESSON TRUMPET, excellent condition. 479-9136 after 5pm.

CONN ORGAN, 2 YEARS OLD, fully equipped, $1,500. 388-4609.

12 STRING ACOUSTIC GUITAR, $200 obo. 592-9400 evenings.

GUILD D-35 GUITAR WITH case $400. 598-4296 at 6pm.

FULL SIZE CELLO, NEARLY new, $550. 383-5116

FULL SET OF PEARL DRUMS, nice condition, $700. 477-3656.

"PAN" FLUTE $75. PHONE 382-9078 after 6pm.

¾ SIZE VIOLIN, EXCELLENT condition. 383-8748.

120 BASS ACCORDIAN, $225. 652-3209.

NEW PORTABLE ELECTRIC piano, $490. 477-5815

YAMAHA 412 AMP, EXCELlent condition, $500. 478-5160.

¾ SIZE VIOLIN WITH CASE, good condition. $30. 383-7241.

TROMBONE FOR SALE. $200. Good condition. 642-3301.

FOR SALE 1 STUDENT GUITAR $35. Phone 658-5618.

NEW HIWATT 100 AMP AND cabinet, $1200. 382-7246, 598-5596

I WOULD LIKE TO RENT A piano, good condition. 595-0231.

YAMAHA CLOSED KEY flute, offers on $200. 598-4392

TOP QUALITY TENOR TRUMbone with case. 592-9716.

LOWREY 88 ORGAN, EXCELlent condition, $1800. 652-4256.

71 MUSIC TEACHERS

GIVE THE GIFT OF MUSIC TO someone you love (or to yourself). Professional piano lessons in your home. 478-9654

EXPERIENCED QUALIFIED piano teacher newly arrived in Victoria. For information call 477-7078.

PROFESSIONAL INSTRUCtion in guitar, piano and voice. Pat Hartman. 386-1710.

WHY NOT START THE NEW Year with music lessons? Call The Musicmethod 382-8244.

77 MOTORCYCLES

MULLINS
Your One Stop Motorcycle Centre
★ 1980 HONDAS and YAMAHAS Here Now
★ Huge USED BIKES inventory
★ Huge ACCESSORY Dept.
★ All new 1978 and 1979 bikes on sale now. 10% Dn. will layaway one 'till March 1st. No interest or storage charges. Save up to $600 on some models over 80 prices.
★ As is SPECIALS
E.G. '74 HONDA XL350 $499
SEE US NOW AT
MULLINS MARINE
925 Yates St. Dealer 5245
382-1928 382-4515

77 MOTORCYCLES

HARLEY DAVIDSON
Be sure you're riding "an Eighty in '80" Class, Beauty, Performance.
BROOKLANDS MOTORCYCLES
60 Years With Harley!
937 Fort 383-5926
Dealer 6121

GIFT IDEAS?
We have lots of them in stock now so . . .
DO YOUR CHRISTMAS SHOPPING NOW AT
VICTORIA HONDA
Harley Davidson
2851 DOUGLAS 386-8364
Dealer 5854

76 SUZUKI
100cc., 1200 miles, four h[illegible] way, four off road speeds, hel[illegible] car carrier, $675. 477-2732.

MOPEDS
TEST RIDE 18 MODELS
ISLAND MOTORS, 385-3515
602 Esquimalt Rd. Dealer 5138

74 YAMAHA DT175, DIRT BIKE, excellent condition, with 3 slotted bike trailer. $700. 386-6546 or 385-2511

'78 XS650 YAMAHA, 10,000 KM, still under warranty, must sell, $1350 or best offer. Mornings 388-9970.

1974 Z1-A KAWASAKI 900, EXcellent condition, helmets included. Offers. 595-5723.

YAMAHA 100CC, 1975 MOTORcycle, excellent condition, 3900 miles, $475. 656-5921.

MUST SELL 1973 750 HONDA, fairing, bags. No reasonable offer refused. 474-2916.

1975 HONDA CB 360, 6800 ORIGInal miles, new condition, $850 firm. 658-8641.

77 SUZUKI RM80 DIRT BIKE, DG swing arm, head and pipe, good condition. 477-4541

TRIUMPH 500 FLATHEAD, army engine, completely rebuilt, never used. $250. 642-3424.

'77 YAMAHA TY175, EXCELlent condition, low hours, one-owner. $875. 658-8890.

WANTED: 1970-75 BASKET case 750 Norton or just a frame. 382-7421

1975 HONDA 360T, 6000 ORIGInal miles, new paint, good condition, asking $800. Phone 385-7543

1975 JAWA 350CC, $400. HONDA 50 mini bike for parts, $50. 386-4444.

1973 YAMAHA 250 DT, EXCELlent shape, $450. 383-3525 between 5-7 pm.

MUST SELL 76 KAWASAKI 125 Enduro, excellent condition, $475. 479-8580.

1974 HARLEY DAVIDSON X90 Mini Bike, 900 miles, $500. 384-3938.

1975 YAMAHA 125 CC. ENDURO. Like new, has road accessories. $700. 656-3390.

MUST SELL, 1973 KAWASAKI 250-S1. $525 or nearest offer. 479-4749.

75 SUZUKI RM125, GOOD CONdition. $450. 595-6738

1977 SUZUKI 250TS MODEL, $600. 478-8065 after 5:30.

75 HONDA XR75, EXCELLENT condition. Phone 386-6546

1978 CT90 HONDA, EXCELLENT condition. 383-8748.

348 MONTESSA IN EXCELLENT condition. $1250 firm. 477-7714.

1978 KAWASAKI 650, 7000 KM, $1,800 or best offer. 381-0222.

1973 SUZUKI T500, 13,500 MILES. Offers. 479-4752

78 BICYCLES

BUY — SELL
TRADE — REPAIR
Largest selection of Bicycles & Accessories
SAME DAY REPAIR SERVICE
50% off on Labour
OPEN MON-SAT. 9-6 P.M.
SUNDAY 12-5
RENO BIKES
2519 Gov't St.
384-5514

APPOLO 10 SPEED, FULLY equipped, generator light, speedometer, mirror, bell, saddle bags, water bottle, chrome fenders, as new, $125. 384-9079

BARGAIN. 6 MONTH OLD MENS Apollo Mark IV racing bike, like new. Extra tires, tubes, lights. All new, $310. 382-9668.

BOYS SINGLE SPEED $35; PEgasus folding bike $65. 479-7533 evenings

10 SPEED, SSK, 21" FRAME, 4 yrs. old, 20 original miles, excellent condition, $85. 386-7785.

MAN'S CHIMO "LIMITED" 10 speed, very good condition. Offers on $250. 592-3639.

BOY'S MONSHEE MARK IV 10 speed, 21" frame, good condition. Asking $75. 658-5763.

WANTED; SMALL 2 WHEELED bike for 4 year old boy, 598-6331 after 5.

19" 3 SPEED GIRL'S BICYCLE in new condition, 15" girl's bicycle. 592-9204.

NEW MANS 3 SPEED ROAD King bike, very reasonable, $80. 598-7142.

3 SPEED RALEIGH FOLD UP girls bike. Good condition. 595-2648

LADIES 3 SPEED RALEIGH BIcycle, excellent condition. $75. 592-3157.

PHILLIPS MANS 20" 3 SPEED, $50. 479-3022.

BRAND NEW SWING BIKE $85. Phone 477-6422.

3 STANDARD BIKES, GIRLS and boys, $15 each. 477-5231.

YELLOW 3 SPEED RACER bike, $50. 477-1163

GIRLS MUSTANG BIKE, AGE 6-10, $25. Phone 477-4278.

16" GIRLS BIKE, LIKE NEW, $69.50. 479-0645.

10-SPEED BIKE, EXCELLENT condition. $85. 478-3983.

APOLLO 10 SPEED BIKE, GOOD condition. $90. 477-1641.

TWO RALEIGH FOLDING Bicycles, new, $140 each. 477-9929

GIRLS 24" 3 SPEED, EXCELlent condition, $50. 381-5856

LADIES-GIRL'S 10 SPEED Apollo, like new, $100. 474-1348.

MANS 21" 10-SPEED, LIKE new, phone 388-7357.

APOLLO 10 SPEED, NEW CONdition. 652-4347.

BOY'S 15" BIKE, 24x1¾ TIRES, [illegible] condition. $35. 477-2608.

GIRL'S 14" BIKE, $35. GOOD condition. 598-2370.

25" APOLLO MARK 2, EXCELlent condition. $175. 658-5986.

22" APOLLO MANS 10 SPEED, $85. 382-6994.

80 BOATS and MARINE

SANTA'S SAILOR SHOPPE
Ship's Bell Chiming Clocks
Matching Barometers
Terrific Teak Accessories
Crab and Shrimp Nets
Gifts for every Mariner
ALL BAY MARINE
2238C Harbour Rd.
Sidney 656-3167

80 BOATS and MARINE

ADVANCE YACHTS LTD.

16' Surfer O.B.	$3,695
17' Double Eagle I.O.	$7,600
18' Olympic, trlr.	$5495
19' Glen L	$6,995
19' Campion Cdy, w/trlr.	$15,750
21' Starcraft I.O.	$9600
22' Bayliner C.B.	$15,995
22' Bayliner Offshore, w/trlr.	$13,900
22' Sangster Dolphin	$11,500
22' Fiberform Express	$7,995
21' Campion Skeena	$12,995
22' Sea Ray w/trlr.	$16,900
22' Glasply	$11,000
22' Grew	$13,750
22' Reinell, trailer	$9,995
23' Sangster Dolphin	$17,600
23' Sangster Dolphin	$9,995
23' Hourston Sdn., new, loaded.	$21,900
24' Reinell C.B.	$13,995
24' Surfer	$16,900
24' Reinell C.B.r	$13,900
24' Searay, twins, trlr.	$22,500
25' Bellboy C.B., like new	$22,500
25' Bayliner Offshore	$14,999
25' Sangster Marlin C.B.	$16,995
25' Bayliner Express	SOLD
25' Bayliner Express	$14,995
25' Bellboy Express	$18,500
25' Bayliner C.B.	$15,995
24' Reinell Express	$14,995
24' Sabrecraft C.B.	$17,800
26' Fiberform C.B.	$20,995
26' Brandimyer, loaded	$10,995
26' Brandlymer	$10,995
26' Chriscraft	$11,995
26' Brandimyer Exp.	$10,900
26' Campion Sdn.	$19,900
26' Telestar C.B.	$27,500
26' Hourston C.B.	$16,995
26' Telstar C.B.	$22,900
26' Fiberform C.B.	$25,500
27' Bayliner Sunbridge	SOLD
28' Lynwood C.B.	$32,450
28' Bayliner Bounty C.B.	$44,900
28' Executive C.B., twins	$42,850
28' Northstar Dsl.	$11,900
28' Uniflyte C.B.	$39,995
28' Troja Exp.	$15,650
28' Glas Ply C.B.	
30' Grenfell	$20,900
30' Chris, immac.	$29,950
30' Monk Exp.	$19,995
30' Bayliner Encntr C.B.	$42,900
30' Trojan C.B.	$34,900
31' Bayliner Conquest	$67,900
32' Luhrs CB	$56,995
33' Dbl Ender Dsl	$12,500
32' Fairliner CB	$56,995
30' Executive CB	$69,995
36' Chris Tri-Cab	$74,000
36' Richardson Spts. Fish	SOLD
37' Alwest Hsbt. Twins	$24,900
37' Tolly Spts Sdn.	SOLD
40' Monk	$49,500
40' Cruise-A-Home, immac.	twins, $67,900
42' Grand Banks	$129,000
41' Canoe Cove, twin dsl.	$120,000
42' CT 42 Trawler dsl.	$149,000
45' Grenfell Spts. Fish dsl.	$169,000
65' Ex RCMP Crusr, dsl.	$109,000

SAIL

21' San Juan	$7,995
22' Catalina	$8,750
23' Paceship	$13,900
23' Clipper	$11,750
24' Venture, trailer	$13,900
25' Cal	$13,500
26' Clipper	$11,750
27' O'Day	$23,995
27' Catalina	$19,900
32' Buccaneer	$49,950
34' Coronado	$43,500
36' Sloop	$149,000

DAVE BROWNELL
TOM ALLAN
DON GARDINER
BILL THOMSON
Bosun's Marina 656-5558
Oak Bay Marina 598-3366
Pedder Bay Marina 478-1771

ONE ONLY
Must Go
Our Last Bayliner Saratoga Express
Outfitted for cruising, this boat has a well planned galley, a dinette that makes into a double berth, enclosed head and loads of storage space. The cabin comes with curtains as standard equipment. This large cockpit is ideal for fishing with hardtop and stand-up camper canvas. This model is a fisherman's dream as steering and controls are at hand in the cockpit and there is a large fish box built into the transom. Blue hull and hardtop, white deck. This boat must go before we move. BUY NOW AND SAVE. Stock No. 151.
$21,499
Featuring New
BAYLINER
GLASPLY
HOURSTON
GLASCRAFT
CANVENTURE
MIRROCRAFT
JOHNSON OUTBOARD
VOLVO — OMC
STERN DRIVES — TRAILERS
ACCESSORIES
AT
GIBSON
Powercraft Centre Ltd.
2520 Gov't. (near Bay)
382-8291

DO YOU HAVE A BOATER ON YOUR LIST??
Be sure to come and see our complete line of accessories at your one-stop marine centre.
Mercury Marine
385-1457 800 Cloverdale

Squire and Coombs
COMMERCIAL VESSELS

FEARLESS II 54' schooner freezer trailer	$565,000
HATTA VIII 48' freezer trailer	$280,000
LITTLE CLIPPER 38' trailer	$145,000
SC 137 32' Halibut longliner	$45,000
SEA FURY 40' trailer	$205,000
MAR-TAK 40' trailer	$210,000
SEA LION III 34' no flc. trailer	$55,000

Open 8:30-4:30, Mon.-Fri.
Weekends by appointment
PHONE FOR OUR BULLETIN OF CURRENT LISTINGS
45 Bastion Square 384-3363

ZODIAC SALE
A RARE OCCURENCE INDEED A special off season distributors clearance of new and used ZODIAC INFLATABLE BOATS
Some demos too.
CADET $995
MARK I JUNIOR $1100
MARK I DELUXE $1800
AND MORE!
Open Sat. and Sun.
ZODIAC—THE PROVEN ALL PURPOSE HIGH PREFORMANCE INFLATABLE.
ZODIAC MARINE LTD.
1218 WHARF ST. (On the waterfront side of Hartwig Court).
388-7444.

DRAG OR SKI
18' Challenger flat bottom hull with adjustable cavitation plate with override pedal. 478-4735.

80 BOATS and MARINE

THUNDERBIRD YACHT SALES
WESTPORT MARINA
Next to Swartz Bay Ferry
2075 Tryon Road, Sidney, B.C.
656-5832

NEW BAYLINERS IN STOCK
1950 EAGLE, 470 Merc
2150 LIBERTY, 140 Volvo
2270 SKAGIT Sunbridge
2350 MONTEREY C/Bridge
2550 SARATOGA Sunbridge
2750 VICTORIA C/Bridge
2950 Encounter Offshore

SPECIALS OF THE WEEK
'Brand new '79 - 28' CARVER MARINER with single 270 hp Crusader inboard, very economical, with loads of room inside $39,900
77 — 28' CARVER Mariner, absolutely like new w/233 f.w.c. Merc. inboards, hydraulic str. 12-110V w/charger, full galley w/elec fridge, hotwater shower and heating. Complete electronics: Auto. Bait tank. Life jackets. Flares. Rod holders. Ready to cruise w/only 276 hours since new. $32,000
76 — 2850 BOUNTY, single power, command bridge, lovely condition. $29,900

EXPERIENCED BOATS

66—22' Brandimayer I.O.,	$5,900
73—19' Steury, nice cond.	$7,995
78—18½' Starcraft with EZ load trailer, as new	$9500
70—24' San Juan, new 470	$9950
75—24' Fiberform Exp.	$11,950
74—24' Bell Boy C.B.	$11,900
60—32' Custom Tri-Cab	$11,900
70—20' Sangster htp. f.w.c.	$12,900
74—24' Nisqually C.B.	$12,900
55—28' Norcraft	$12,995
75—22½' Reinell	$12,500
75—22½' K&C, C/B	$12,500
75—24' Reinell exp. loaded	$13,900
74—2550 Saratoga Exp.	$14,295
64—27' Chris Connie	$15,900
75—22' Sea Ray Exp. f.w.c.	$14,950
76—2550 Saratoga Exp.	$16,995
73—26' Fiberform C.B.	$18,900
76—26' Telstar C.B.	$19,900
70—24' Tollycraft, Exp.	$14,950
61—30' Monk express	$18,000
77—26' Campion C.B.	$23,500
65—31' Chris Sea Skiff	$23,999
76—26' Campion C.B. twn	$25,500
75—3050 Encounter C.B.	$42,900
65—38' Chris Tri-cab rdr.	$89,900
57—43' Richardson C.B.	$99,500
71—45' Gulf Commander	$165,000
71—45' Grenfell	$165,000

CALL RICH or RON
656-5832

30' SEA RAY
Sport Bridge, twin f.w.c., direct drives, like new. $51,900
21' COMMANDER $13,995
22' SANGSTER $13,900
22' BAYLINER $10,900
24' BELLBOY $15,500
24' SURFER $14,995
24' WINNER $12,900
26' SABERCRAFT $13,905
28' SEA CAMPER $19,950
F30 TROJAN C.B., twn. $44,900
32' PETERSEN, disp. $14,900
40' FEDERATION, dsls. $67,900
42' DISP. dsls. $35,500

TOLLYCRAFT

26' TOLLY	$35,900
28' TOLLY, twins	$29,500
30' TOLLY	$67,800
34' TOLLY Tri-Cab	$87,500
38' TOLLY Tri-Cab	$79,500
40' TOLLY Tri-Cab	ENQUIRE

GEDAR GROVE MARINA
Located on the Highway Just Before Swartz Bay
656-2580
The Home For ZETA In Victoria

OVER 70 BOATS
New and Used Power and Sail In Stock Now
SPECIAL
FALL PRICES IN EFFECT NOW
bob whyte marine ltd.
SALES AND SERVICE
Corner Harbour and Resthaven
656-7286 SIDNEY
WINTER HOURS
Tues. Sat. 8:30-5:30
Sun. 12-5 Closed Mon.

SKOOKUM
PACIFIC PILOT 27'
DIESEL. MOTOR-SAILER
PACIFIC PILOT 21'
DIESEL. MOTOR-SAILER
SKOOKUM SALTY
17' Displacement Sportfisher
TELESTAR 17'—RUNABOUT
SKOOKUM 15'—SAIL & POWER
SKOOKUM 8½ and MINTO 9'
All vessels available in various stages of completion.
REFINISHING AND PROTECTION OF
Tired Looking Fibreglass Boats
SKOOKUM MANUFACTURING LTD.
2072 HENRY AVE. 656-7311

PELAGIC
PACIFIC INDUSTRIES (1974) LTD.
a COMPLETE stock of
FIBERGLASS AND EPOXY MATERIALS
ZSPAR
MARINE PAINTS
428 E. Burnside
VICTORIA
386-1811 386-7814

2 ONLY
16' DOUBLE EAGLES
each with:
—1600-lb. EZ loader trailer (galv.)
—50 HP Merc. elec.
—Camper top, wiper, etc.
ALL 1980 PACKAGE
$6,310
(Last 2 available at this price!)
MULLINS MARINE
925 Yates St. 382-4515

80 BOATS and MARINE

LINE 7
Foul Weather Gear
—Just in time for Xmas—
The full line in yellow or white is here
NOW AT
SAILTREND
1157 Newport
592-2711

IT'S CHRISTMAS AT
McQUADES
PETER STORM oiled wool sweaters. Reg. $58.
Now from $49.95
PLUS
A large selection of Nautical brass gifts, lamps and instruments.
1252 Wharf 388-4343

NATIONAL
NATIONAL BOAT SALES
TOLLYCRAFT
2060 White Birch Rd. Sidney, B.C.
V8L 2R1 (604) 656-3966
ALSO AT
False Creek, Vancouver

CANOE COVE
Yacht Sales
Open 7 Days a Week
656-5711 656-3918
Evenings, 652-4386

JUST ARRIVED
40 channel CB units. Large easy to read LED display, $109.95. Ideal Christmas gift. Limited supply. Expert installation available.
B.C. SOUND & RADIO SERVICE
931 FORT 383-4731

BOAT HOUSES
23' and 32' for rent. Space available on our dry storage platform.
VAN ISLE MARINA
2320 Harbour Rd.
Sidney, 656-1138

CANOE COVE 41
Twin Perkins diesels, on V-drive, low hours, excellent condition. A very nicely appointed tri-cabin cruiser. For further details contact John Roland, Cedar Grove Marina, 656-2580.

24' COMAND BRIDGE RIENell, full galley and head, full canvas, plus BIMI top, swim grid, trim tabs, dinghy, SW cooling, sounder, CB radio, FM radio, 2 compasses, spare prop, anchor, life jackets, etc. 112-245-2537 after 5

37' FIBERGLAS 'S/LICENCE' Freezer boat, 250 HP Volvo/Penta, freezer converts to 110 volt shore power. Teak interior. Boat has Prawn fished two seasons. Traps included. 752-6358.

FISHERMEN!
DOLE plates for sale. Inquire about our "Cold Rack" for fast freezing, Marine refrigeration and hydraulics. Installations, sales and service. Free estimates. 386-4334. 1806 Cook St.

TROJAN 25, 4 BTH. EXPRESS cruiser, Chrysler power, tabs, extras, 2 owner boat, only 230 original hrs. Reasonable, $17,900. On display at Victoria Boat Mart, 453 Head St., 383-3324.

ZETA 19
1 Only 1979 Hardtop. 470 Merc. I.O. F/W/C. Standup camper back. $13,995. Passage Marine, 656-2580.

REINELL 2270 SEDAN WITH bulkhead, 165 I.O. Low hours, all extras, brand new canvas. Steal at $9,900. On display at Victoria Boat Mart, 453 Head St., 383-3324.

19' BY GLASPLY
Family cruiser as new, low hours, loaded with options, dinghy and tandem trailer. $16,500. 652-5756.

WANTED: 6 CYLINDER ENgine and stern drive (complete) may consider V8, must be in good condition. 656-2811 days leave message, 592-7777 after 5pm ask for Gary.

34' CABIN CRUISER, WITH flying bridge, Chrysler engine, 2½ gallons per hour, sleeps 6, CB radio, excellent condition. Boat house kept. Firm $25,000. 479-2141.

14' BOAT AND TILT TRAILER, $400 or best offer. Also 9.8 1977 Merc outboard, 18" leg, $650 or best offer. Package deal $850. 382-8445

ONLY $13,900
74 Bayliner Express, excellent fishing and cruising boat. FWC, new leg, bottom paint, moorage included. 656-7149

37' FIBERGLASS COMBINAtion sea chum. 8 ton A licence, electronics, nets and gear. Asking $165,000. Evenings 479-3182 or 479-0764

37' COMBINATION FERRO 10 ton "A". Lou Waters, Victoria Boat Mart, 384-8075 pager 577, 383-3324.

WELL BUILT PAINTED kayaks, suitable for children, 10' long, 4' cockpit. Will hold up to 250 pounds. Complete with paddles. $200. 642-3498.

HALIBUT LICENSE
60' "C" license with halibut privilege. $30,000. 477-8780.

COMMERCIAL FISHERMAN. New 40' glass hull. Lou Waters, Victoria Boat Mart, 384-8075 pager 577 or 383-3324.

VOLVO ENGINE, PROFESsionally rebuilt, good for auto or marine. $750 or best offer. 652-1353, 652-3422

25' PLYWOOD BOAT, NO power, carpeted, fresh water system, head, alcohol stove, offers on $2200. 474-1039 after 6.

NEW 8' HEAVY ALUMINUM dinghy, new 2 horse Evinrude, $575. Jet boat, 17' fiberglass, 170 Volvo, ½ canopy, $2900. 478-3080.

COMMERCIAL AND PLEAsure. Buy — Sell — Trade. Lou Waters, Victoria Boat Mart, 384-8075 pager 577, 383-3324.

HERRING SEASON
MV Wendy Gail, 42' troller with skipper for charter for 25% or offers. Call Don, 656-6903.

"ALLONS" 39' A LICENSE COMbination troll/gill net—2 radars, 2 VHF's, Gardner diesel, well maintained, $125,000. 652-4806.

7', 8' AND 9' DINGHYS, FIBERglass, teak and bronze. Full floatation. Best prices in town. 656-7734 between 6-8pm.

DOREEN M II 37'6" WESTcoast troller. A good starter boat. Well equipped. New survey $99,500. Squire & Coombs, 384-3363

15' HOURSTON GLASCRAFT, ideal for fishing or water skiing. Complete with 40hp Johnston and trailer. $2600. 652-9338.

SACRIFICE
18½' fiberglass speedboat, needs finishing, $1000. 383-3525 between 5-7 pm.

THERMO KING FREEZER suitable for prawns, etc. 5 dole plates and racks, $3000 obo. 478-0298.

CHRYSLER—SEAGULL
[illegible]ren Prasing Equipment
934 Goldstream 478-9313

BOAT LETTERING A SPEcialty. Phone Ken Warner, 652-2007.

BOAT LETTERING A SPEcialty. Phone Ken Warner, 652-2007.

MARINE REPAIRS
Gas, diesel, I.O. 477-6288 days and evenings.

HARBOUR MACHINE LTD.
PROP REPAIRS
31 Erie St. 383-6555

OCEAN TRADAR 48' 15 T A LIC. Freezer troller, full electronics, all gear, $295,000. 478-3118.

40 TON HERRING PACKER with C-Licence Herring Gillnet Licence available. 624-5354.

80 BOATS and MARINE

SACRIFICE
22' Bayliner Skagit with trailer, loaded. 478-7576.

1978 20 HP. EVENRUDE COMplete with tank, excellent condition. $650. 478-6782 after 5.

15' FIBERGLASS BOAT, ALmost new. Has to be seen. Electric start, 40HP, $2900. 477-2048.

38' A LICENCE TROLLER, MV Nomic, 9.17 ton, all electronics, $115,000. 598-3917.

24' ALUMINUM HERRING skiff. One hundred, 40 pound Halibut anchors, $50 each. 652-4997.

1974 40HP MERC, ELECTRIC, rebuilt in 77, excellent running condition, $1000. 652-3753

HERRING GILL NET LIcenced and or equipment for lease 1980 season. 652-1824

"MISS JANINE", 41' A LICENCE wahl built troller, excellent condition. 658-8706.

1976 SEA RAY 22' HARD TOP, 233 hp FWC Mercruiser, sounder, compass, etc. Offers. 642-5095.

12' GLASCRAFT, EXPLORER trailer, good condition, $500 firm. 386-7428.

15' HOURSTON NEW ROADrunner trailer, 50 Hp. Mercury. 479-4302.

5 HP SEAGULL, LONG SHAFT, hardly used, excellent condition, $425. 656-4235 after 5pm.

WANTED: WOODEN ROWboat, flowing lines, not flat bottom. 656-4291.

1976 18' FIBERGLASS BOAT. 120 OMC. Inboard/outboard. Roadrunner trailer. Offers. 658-5753.

WANTED FOR 16' INBOARD. Propeller, shaft, stuffing box, 382-6063.

6 HP FAIRYMANN DIESEL, brand new, $1800. 656-4731, 656-2234.

WANTED: HERRING LICENSE to lease for cash or percentage by experienced fisherman. 642-5373.

10' SMOKERCRAFT ALUMInum pram oars and oarlocks $300 firm. 383-7746.

18' FIBERGLASS OVER PLYwood boat, full canopy and trailer. 478-7545.

JOHNSON 9.9 OUTBOARD, 5 hours. 2939 Sea Point Dr. Sunday 1-4 pm.

20' WHARFAGE, 36'S RATE, near Swartz Bay. December till March. 477-2925.

FENCED BOAT STORAGE, $10 per month and up. 388-5714.

16' CEDAR CANOE. $350. Phone before 10am, 382-6416.

FOR SALE. 12 TON PRIVIledge A licence. 595-8243

28' CHRIS CONNIE, EXCELlent condition. $22,000. 656-6205

20HP MERCURY, NEWLY REpaired, $700. 386-5463 after 5pm.

24

95 HEATING & FIREPLACES

NORDIC AIR-TIGHT WOOD stove. Excellent condition. 383-8748.

STEP TOP WOOD HEATER, brick lined, like new, $275. 595-1496.

OIL COOK STOVE WITH OIL heated copper hot water tank. Best offer. 479-8535 after 5pm.

WOOD BURNING QUEBEC heater, $150. 388-5073.

FRANKLIN FIRE STOVE 381-5455 or 598-6105.

FURNACE AND DUCTING FOR sale, as is. 477-0251.

FREE STANDING FIREPLACE, new, $250. 652-5522

96 MAJOR APPLIANCES

SALE NOW ON!

1979 Stock reduction year-end sale of appliances - Gibson fridges,ranges, dishwashers - Speed Queen dryers - Electrohome microwave ovens. Before you buy anywhere - at any price - better shop us for guaranteed savings.

.SALE HOURS
Everyday 10am-6pm
Sun. 11am-5pm
Flexible credit terms
Its Worth a drive to

COLWOOD-LANGFORD
Furnitureland
1610 Island Highway
(Farmers Market)
Telephone 478-1921

6 MONTHS WARRANTY
When we offer a 6 month warranty we do not just put a working machine on the floor and hope it works 6 months. All machines and fridges are taken to the shop and completely reconditioned by qualified tradesmen. Large selection available: stoves, fridges, washers and dryers and dishwashers. Only 15 min. from town. Financ. avail. O.A.C. On display at Pete's Place, 786 Goldstream, 478-6000. Open 7 days, most nights.

REBUILT VIKING DRYER, new element, $139. Rebuilt Coldspot refrigerator, new compressor, one year warranty $229. Immaculate Moffat 30" stove, rebuilt timer $199. Speed Queen washer, excellent condition, $199. Large selection of new and used appliances. Trade-ins wanted. Phoenix Appliances, 2009 Fernwood, Friday 5-8pm., Saturday 10-2pm. 384-0423.

WE SELL AND BUY appliances. All have 30 day warranty. James Bay Appliances Repairs, 2626 Bridge Street, 383-4762.

30" ENTERPRISE GASSTOVE, avocado. 20" Hardwick harvest gold gas stove, brand new. 474-2526.

ATTENTION DEER HUNTERS, large commercial chest type freezer, swap for small upright or offers. 384-2351.

MACLAREY AUTOMATIC washer $125, wringer washer $50, 110 volt plug-in stove $30. 385-0194

ZENITH FRIDGE WITH freezer, white, left-hand, 26½X31X64". Good working order. $125. 652-9927.

USED APPLIANCES. ALL types. Bills Bargain Barn, Craigflower & Tillicum, 384-5235. Tuesday-Sunday.

SIMPLICITY AUTOMATIC washer, 3 cycles, 2 speeds, white, good condition, $195. Moving, must sell. 477-2333.

ENGLIS DRYER, WHITE, good working condition, $150. 478-8401.

SMALL OLDER RESTAURANT gas stove, 4 burners, 2 ovens and grill, $100. 382-3110.

RCA WASHER AND DRYER, excellent condition, $400 or nearest offer. 477-7503.

22 CUBIC FOOT DEEP freeze, $100 or best offer. 477-0645.

FRIDGE, MANUAL DEFROST. 891 Brett Ave, Saturday and Sunday afternoons.

DISHWASHER BUILT IN brown Universal two cycle. Sell. 384-8643.

AVOCADO FRIDGE AND stove, $500 for pair. 652-9955, 658-5390

SPEED QUEEN WASHER AND dryer, excellent condition. $350. 595-8292, 595-7395.

36" ENTERPRISE OIL STOVE. Two 45 gallon tanks with oil and stands. $150 or offers. 479-3300

ELECTRIC STOVE FOR SALE, Brentwood, excellent condition. 385-6822 after 5pm.

PORTABLE KELVINATOR dishwasher, excellent condition, Avacado, $275. Phone 384-2184.

CALVINATOR BRONZE TONE range, very good condition, clean, $150. 384-4370.

DISHWASHER PORTABLE, 8 cycle Admiral, hardly used, excellent condition. 592-3048.

TOSHIBA MICROWAVE OVEN. New top model. $450. 642-4698 After 6:00 pm

24" HARVEST GOLD WESTINGhouse stove, excellent condition. $60. 477-4505.

ADMIRAL RANGE, $125; Speen King washer $110; Viking dryer $70. 595-1667

COPPERTONE RANGE FOR sale, good condition, $150. 479-5716

30" MOFFAT FROST FREE fridge, gold, $425. 24" Kenmore range, gold, $300. 592-7542.

MICROWAVE OVENS FOR rent by Homark, 381-5622

GE DISHWASHER
383-7221, 5-7pm.

GE AUTOMATIC WASHER with sudds saver, $150. 477-2459

GREEN FRIDGE AND STOVE, $500 the pair, 386-4444.

15 CU. FT. CHEST TYPE DEEP freezer, $200. 595-3864.

BAYCREST CHEST FREEZER, 18 cu. ft. $250. 595-8871.

22 CUBIC FOOT VIKING CHEST freezer, $200. Phone 595-1809.

110 SEARS RANGETTE, LIKE new. 383-8748.

DEEP FREEZE, 22 CU.FT. $125. Refrigerator, free. 477-2883.

97 FURNITURE

PETES PLACE
We are now open Wed, Thur & Fri nights to 8pm until Christmas. Sat, Sun and Mon 10-6 and Tues to 7pm. 15 mins from town, Petes Place, 786 Goldstream, 478-6000.

ANTIQUE 7 DRAWER MAHOGany desk, small oak writing desk (barley twist), matching arm chair, carved Edwardian end tables, Vilas end tables, night table. Offers. 598-2072.

3 PIECE OCEAN BEDROOM suite, double dresser, 4 drawer tallboy, 2 night tables, box spring and mattress. 384-7984.

ONE QUEEN SIZE "CAMpaigner" model waterbed, including; heater, safety liner, new sheets and pillows. As new, $450. 477-2439.

SKLAR 3 PIECE SOFA SET, 8 months old, off white and beige, loose cushions, excellent condition, was $1500 new. Cash or certified cheque. 656-2752

COLONIAL SETTEE, 43" length, matching chair, 23" wide, for boat salon or small den, $75. Matching drop leaf table, 29" spread, $15. 385-1977

6 PIECE OAK BEDROOM suite, solid oak drawers, oak veneer top, 1 year old, like new, replacement value $1800 asking $1000. 386-0663.

97 FURNITURE

TRADE-IN TIME
MATTRESSES

$25 on your old mattress
$25 on your box spring
WHEN YOU PURCHASE A NEW
Spring filled
MATTRESS or BOX SPRING

3'3" size, each piece	$169
Regular size, each piece	$189
Queen size, each piece	$219
King size, each piece	$289

Latex Rubber
The mattress that gives even support to all parts of the body, truly the most comfortable mattress of all.

MATTRESS or BOX SPRING

3'3" size, each piece	$199
Regular size, each piece	$249
Queen size, each piece	$289
King size mattress	$399

MATTRESS TOPPER PADS

ENJOY the luxurious comfort

Thick	Size	Rubber	Foam
1 in.	39x75	$27.25	$ 8.55
2 in.	39x75	$52.75	$17.25
1 in.	54x75	$37.75	$11.85
2 in.	54x75	$72.90	$23.65
1 in.	5x0	$44.65	$14.00
2 in.	5x0	$86.50	$28.00
1 in.	King	$58.50	$17.75
2 in.	King	$112.35	$36.40

IMMEDIATE DELIVERY
Open Fridays 'til 9 p.m.
EASY CREDIT terms available
Gregg Furniture
"The quality furniture store — where you can see how it's made"
2300 DOUGLAS 388-7365

SALE NOW ON!

1979 stock reduction year-end sale of furniture on right now!

Here are just a few examples: Sofa and chair. Was $998.- Now $680; sofabed. Was $299. - Now $229; Kroehler 9 pc pine dining room suite. Normal retail $2,075. Now $1,488; Colonial sofa and swivel chair. Normal $839.95. Now $699; bedroom suite 6 pc quality. Normal $1179. Now $899; occasional swivel chairs, assorted colours. Normal to $399.95. all sale price $238; Sealy bunk beds. Was $449.95. Now $348; mates bed, complete with mattress. Was $244.44. Now $199; Restonic "spinecare" mattress and box sets - 54" double size. Was $249. Now $179. set; 60" queen. Was $299. Now $239. set. Much, much more etc. etc.

SALE HOURS
Everyday 10am-6pm
Sun. 11am-5pm
Flexible credit terms
Its Worth a drive to

COLWOOD-LANGFORD
Furnitureland
1610 Island Highway
(Farmers Market)
Telephone 478-1921

WE'RE MOVING

Hundreds of items must be sold now!

Prices slashed on chesterfield, bedroom, dining room suites, dinettes.
Prices slashed on beds, desks, lamps, pictures.
Prices slashed on hideabeds, loveseats, coffee and end tables, television, stereos and much much more.

Tillicum Downtown
851 Johnson 388-6613

WE NEED ROOM!
All old stock must go! Our boss is away and we are open to offers on everything. Come in and see the Christmas specials we have for you. All brass 10% off. Odds and ends 20% off. All make great Christmas presents. Open Wed, Thurs & Fri nights to 8pm until Christmas. Fin avail. O.A.C. 15 mins from town. Petes Place, 786 Goldstream, 478-6000.

DINING SUITES
Magnificent 14-pce flowered mahogany dining suite from Denmark. Superb 10-pce burled walnut dining suite. 9-pce oak dining suite. Plus we have a good selection of oak tables plus 4 chairs from only $395. Fin avail O.A.C. Only 15 mins from town. Open Wed, Thurs and Fri nights to 8pm until Christmas. Petes Place, 786 Goldstream, 478-6000.

SOFA AND TWO CHAIRS, $200. Kitchen set, $25. Two bar stools, $75. Glass book case, $50. Matching table, $20. Glass end table, $10. 5x7 white Fugati rug, $20. Antique vanity, $150. Two dressers, $50 each. Junior bed, $25. Single bed and mattress, $50. Wood sheba desk, $30. Black and white TV, $20. Color TV, $125. Moving, must sell. Many other items. 383-4537

ATTRACTIVE AND UNUSUAL bedroom suite in mink walnut. Large triple dresser with bow front drawers and beautiful scalloped mirror, matching 4 drawer chest and night table. No bed. Was $550. Special sale price $450. Mel's Bargains, 3460 Quadra St. 384-3152. Chargex and Mastercharge available.

STATELY DINING ROOM suite, solid oak table top and wrought iron base, with 6 high back chairs--wrought iron and nauga-hyde. All in exceptional condition. Replacement cost over $2500. Asking $950. 598-0183.

WHOLESOME, HANDCRAFTed Ontario pine furniture by Pinecraft Ltd. on display (with illustrated catalogues) at Leaf Hill Galleries, 47 Bastion Square. Further information, 656-6207.

OUR ENTIRE STOCK OF BEDroom and dining room suites now on sale at worthwhile savings.
ECHO FURNITURE
704 View St. 384-3314

CUSTOM FURNITURE, Antique and contemporary furniture restoration. Dove West, 388-5517

TEAK BUFFET AND HUTCH, 2 teak chairs, round yellow table, double lazyboy, swivel rocker chair; 2 swag lamps. 656-3736.

QUEEN ANNE STYLE, DARK solid oak 8 piece dining room suite. $800. Modern style walnut buffet $125. 477-4732.

CHESTERFIELD AND MATCHing chair, $120. Coffee table, two matching end tables, $150. 383-4883

LARGE BLUE BEDROOM suite, value $7000. Vilas dining room set, $1600, Hammond organ, $300. Must sell offers. 388-9468

BEDROOM SUITE, TWIN BEDS, double dresser chest, $400; wovenwood blind, half price. 381-6071.

ANTIQUE ROSEWOOD frame, $50 firm. 388-6626 ask for Cheryl, Fri. Sat, Sun or 9am-5pm.

MUST SELL TWO PIECE WALnut china cabinet and matching arborite table with 4 chairs. All for $185. Open to offers. 382-2566.

BRAND NEW 4 PIECE BEDroom suite, 3 months old. 592-5310

LARGE OLDER HIDEABED with slip covers in brown floral print, $150. 592-6775.

DANISH SWIVEL ROCKER, EXcellent condition, Aqua Marine. $150 or offers, 383-9084.

WANTED: FRENCH PROVINcial dining room suite with china cabinet. 656-7394

KINGSIZE WATERBED, ALL accessories included, pair of sheets. Best offer. 384-7570.

OAK TABLE, SQUARE, GOOD condition, 2 leaves, $325 or most reasonable offer. 384-5238

QUEEN SIZE WATERBED with heater, $250. Unfinished frame, one month old. 658-8749.

DUNCAN PHYPE TABLE AND 4 chairs, easily restorable, $125. 595-8292, 595-7395.

CHESTERFIELD, DINING room set, and other items. 384-0797.

KINGSIZE WATERBED WITH everything including headboard 2½ years old, $350. 382-6538.

LARGE TAPESTRY COVERED upholstered chair, good condition, $125. Phone 479-5416.

QUEEN SIZED BOX SPRING and mattress. Firm, excellent condition. 477-2842

MOVING SALE: HIDE-A-BED, $125. Dark brown chesterfield and chair, $65. 477-9446.

DANISH DINING ROOM SUITE, table, 4 chairs, buffet with hatch. Asking $400. 479-7361.

CHESTERFIELD, CHAIR, OTtoman, black vinyl. Good as new. $200 firm. 652-4839.

TEAK DINING ROOM SUITE for sale, 592-1065

BUNK BEDS AND MATtresses $135. Yellow kitchen table $25. 384-2549.

ANTIQUE LOOK WOODEN chest of drawers and desk. 595-8473

COLONIAL CHESTERFIELD and chair, needs recovering, $100. 477-5281

ONE DOUBLE SIZED WAterbed for sale. Heater, liner, mattress, frame. $125. 478-0550.

LOVE SEAT, DAY BED, $150. Dresser, $50. Steamer trunk, $50. 592-7189

HIDE-ABED, $350. OCCASIONal chair, $35. Roll away cot, $20. Childs car seat, $18. 383-1927.

FOR SALE, OCCASIONAL chair, green tapestry. Phone 598-2556.

ROUND OAK TABLES
652-4740

BEAUTIFUL WALNUT TEA wagon with tray. 652-4283.

SMALL GREEN NAUGAHYDE recliner, as new, $75. 592-1978.

LIKE NEW, 5 PIECE DINETTE suite, swivel chairs. 477-2652

KING SIZE WATERBED FOR sale. 478-0598.

DARK ORANGE NAUGAHYDE 2 cushion sofa. $200. 592-2952.

98 TV. STEREO, RADIO SALES and SERVICE

Open 'til 9 Nightly!
385-5555
Technics — Panasonic
Stereos - Color T.V's
(FULL SERVICE WARRANTY)
—5 yrs. parts & labor on most new sound equipment.
—Loaner supplied during service.
—Full credit upgrading 1st yr.
—No down payment (OAC)
—In store bank financing

Used Stereo Equipment
PRICED TO CLEAR

TURNTABLES:	
Ariston Audio RD11's turntable w/SME11 tone arm	$399.
Yamaha YPD3 Direct Drive	$179.
ProLinear MT1200	$89.
Dual 510 w/cartridge	$199.
Dual 1215	$75.
SPEAKERS	
—Tangent TM3	Pair $289.
—Dynaco A25MKII	Pair $229.
—Sansui AA2900	Pair $125.
—Toshiba Speakers	Pair $50.

PANASONIC
20" Color T.V's $619 - No money down - low monthly payments.
Independent Buyers
Discount Service Ltd.
939C Esquimalt Rd.
Open 10-9 daily
10-6 PM Saturdays

SALE NOW ON!

Stock reduction year-end sale of television and stereos - Electrohome, RCA, Juliette and Ken-Tech. Shop early for best choice at guaranteed special savings

SALE HOURS
Everyday 10am-6pm
Sun. 11am-5pm
Flexible credit terms
Its Worth a drive to

COLWOOD-LANGFORD
Furnitureland
1610 Island Highway
(Farmers Market)
Telephone 478-1921

HITACHI 20 YEAR WARRANTY SPECIAL PRICES AT

TILLICUM FURNITURE
1633 HILLSIDE
595-3331

LET'S DEAL ON

SANSUI, AKAI
AMPEX, LISSEN
ULTRALINEAR

FISHER, EMPIRE
TOSHIBA, HITACHI
SONY.....

AND MORE! AT

HILLSIDE SIGHT and SOUND
Hillside Mall
595-8357

INTEREST FREE FINANCING
For 6 months.

- Colwood
- color TV
- stereo

homark
- rentals
- service
- sales

27 West Burnside 381-5622

USED T.V.'S
For sale from $49.95. Come in and make an offer.
Call HOMARK, 27 West Burnside, 381-5622, 9am-9pm

98 TV. STEREO, RADIO SALES and SERVICE

Mais Furniture & Appliances
1821 COOK
RENT COLOR TV'S from $20
385-2435

Cassette Special
New AM/FM car stereo cassette, fast forward with a pair of 20 oz. magnetic coaxial speakers, $169.95. Our popular audiovox booster, NOW $29.95. Expert installation available.
B.C. SOUND & RADIO SERVICE
931 FORT 383-4731

Compare our Prices
SHARP radios, clock radios and portable cassette stereos — on sale just in time for Christmas.
CAV
764 Yates 388-6564

King Auto Radio
Sales, Service, Installations, Distributor of Motorola Sound Systems.
QUICK, EFFICIENT SERVICE
831 Shamrock St. 383-3724
1 Blk. South of Woolco off Oak

$149 AND UP FOR USED COLored TV's with warranty. Home of quality service.
ELECTRON TV SALES & SERVICE, 100 Burnside Rd. W. 383-5432

CRAIG T-180, QUICK MOUNT under dash car cassette deck, locking fast forward and reverse, 12 watts per channel. Still under warranty. $200 or offers. 658-8556.

1979 COMPONENT STEREO system, one Yamaha YB-4 turntable, one Rotel RX403 tuner amplifier AM—FM. One pair Yamaha NS 220 speakers. Retail value $750. $500. firm. 656-1319.

AKAI AA1030 TUNER AMP, 33 watts per channel with Sansui AA4900 3 way speakers with 50 watt capacity, $650 firm or with Sansui SR222 turntable, $725 firm. 386-7479 after 5pm

McINTOSH. Save $350. MA6100 Pre Amp-Amp, as new. Superb new McIntosh Isoplanar speakers. Video Sound Craft. 3615 Shelbourne, 477-3223

25" ADMIRAL COLOUR TV. Good working order. 90 day full warranty. $169.95
ATLAS STEREO AND TV
763 Fort St. 385-2712

HANDSOME ELECTROHOME console radio/phonograph 22" BW TV. Perfect condition. 35" high, 49" long. Asking $125. 592-9248.

RCA 26" COLOUR CONSOLE, $500. Lloyds cabinet stereo with 8-track etc, $250. Tree top deluxe rotary antenna, offers to $500. All 1979 models. 474-1961, 474-1327.

PROFESSIONAL, PORTABLE stereo cassette recorder. Nakamichi DT-550. New, 3 yr. warranty. Originally $1200. Cash $790 firm. After 6pm. 656-4863.

SILVER TONE STEREO IN A maple Colonial cabinet, Solid State, $225. Clairtone stereo in Danish Teak cabinet $150. 595-7678.

I WILL COME TO YOUR HOME to service your TV for only $10. Call John 381-5622.
Homark Sales Ltd.

CONNOISSEUR BDII TURNtable with Decca cartridge, $200. Pioneer CTF8282 cassette deck, $250. 385-2529.

PIONEER CAR CASSETTE deck KP373, Canton HC100 speakers, 30 watt amp. equilizer. $425. 479-5250.

18½" FLEETWOOD COLOUR tv, excellent condition, $295 or best offer. Phone 7am-12pm, 595-0340.

STEREO FOR SALE, 2 PROLINear 100 watt speakers, 60 watt Sansui 7070 receiver, Sansui turntable. Closest to $800. 478-2428.

AM/FM STEREO, BUILT-IN 8 track, automatic turntable, speakers, $300. After 4pm 479-0258

GREAT CHRISTMAS PRESent. Marantz receiver, BSR turntable, Yamaha speakers, 4 months old. Asking $300. 388-5094

ADMIRAL TUNNEL REFLEX sound system, turntable, AM/FM stereo, 2 speakers. Offers. 595-7204.

MARRANTZ, 85 RMS, 2 SPEAKers, Phillips, tape deck and turntable. $1900. Ben, 386-6007.

$45 BLACK AND WHITE, $150 color. Good condition with no risk guarantee. 383-8774 or 382-1234

AKAI REEL TO REEL, INcludes: mikes, 3 empty reels, all hook ups. 384-7570.

ZENITH WEDGE STEREO system with 8-track, $250. 595-8292, 595-7395.

YAMAHA CR620 RECEIVER, perfect condition, excellent sound. 598-1710.

JVC 1667-2M CASSETTE DECK. Dual volume controls, recently reconditioned. $175. 383-1364.

MCINTOSH C20 PREAMP, TOP condition, tested, exceeds all specs. Phone 652-1754.

ELECTROHOME CABINET IN danish walnut, am/fm stereo turntable, $175. 592-1557.

CONSOLE STEREO, MEDITERranean cabinet. Excellent condition. 18"X45". $150. 479-6890.

ZENITH CONSOLE STEREO, 8 track and player, 40 watt, solid fruitwood, as new, $375. 598-7142.

TWO TRACK SONY, $200 AND 4 track Phillips, $275. 385-5157 after 4pm.

25" USED COLOR TV IN WORKing condition, $150. Phone 477-4211.

HEATHKIT DX35 HAM TRANSmitter, $60. VFO with power supply, $25. 383-2871.

BEAUTIFUL CONSOLE stereo, Grundig, perfect condition, piano finish. $150. 384-3887

SONY VIDEO PORTA-PACK and camera. Best offer. 386-0056 after 6pm.

COLOR TV, $100. 642-4129 AFTER 4pm

ONE MONTH OLD 26" COLOUR console. Offers. 384-1973.

BAYCREST CABINET STEREO, 598-7720

1978 ZENITH CHROMACOLOUR II 20" TV. Call Don 385-8708.

WELL SERVICED ZENITH 19" chromacolor TV. $175. 385-1977

SONY 10 BAND RECEIVER IN excellent condition. 595-4595.

99 GROCERIES, MEAT and PRODUCE

WILLIAMS
QUALITY MEATS 795 FORT ST.
384-0525 — 384-0526

GRADE "A" FREEZER BEEF
Sides $1.75 Hinds $1.95
Full Baron $1.93
Weight loss in cutting, boning and trimming will increase ... per pound.
Chargex Accepted

LE COTEAU
SPARTANS AND GOLDEN delicious apples. Macs #2 grade, good for apple sauce and juice. Graded to size. Kept in our cool room for freshness.

NO SUMMER SPRAYS
304 WALTON PL. OFF OLDfield Rd. 658-5888.

NOW
White bread made with unbleached flour, no preservatives added. 100% whole wheat. 5 for $3. 10 for $5.50. German light rye, San Francisco sour dough bread, Hovis bread and a large assortment of buns, bread and pastries. Captain Cooks Bakery, 1025 Cook St, 386-1020.

99 GROCERIES, MEAT and PRODUCE

FOR YOUR CHRISTMAS BAKing Captain Cooks Bakery, 1025 Cook Street, 386-1020. Fruit cake, plum pudding, Christmas cookies, almond rings, Wheinachtsstollen, cherry pound cake, patty shells, etc. We will be open on Saturday 22nd and 29th.

COWELL'S FISH
Fresh cooked crab, $1.50 lb. Cod fillets, $1.50 lb. Barbecued salmon, locally smoked black cod and salmon, plus lots more. Taking Christmas orders now. 10221 McDonald Park Rd., Sidney, 656-2974

FRESH PRODUCE
Netted Gem potatoes, Cauliflower, cabbage, carrots, onions, beets, squash. Saturdays and Sundays only, 10am-5:30pm. PANAMA FLATS BARN, ON CAREY RD.

SHRIMP BOAT, JACKLIN VI, AT Shoal Harbour, Sidney, off Resthaven Drive. Medium shrimp $2 lb. Giants reds $3 lb. (frozen). For information, 479-3326.

POTATOES, CARROTS, CABbage, onions. 7210 Wallace Drive. Friday; Saturday, Sunday, 12noon-6pm. 652-1318

BLOCK-READY BEEF
Box Beef (no waste). Information: 478-3374.

ALBERTA GRAIN FED BEEF
Pork and lamb. Information: 381-6621.

SPARTANS AT HOVEY ORchards, 1899 Hovey Rd, off East Saanich Rd. 652-2657.

SPARTAN APPLES BY THE box, 25¢ lb. 7073 West Saanich Rd.

LOCAL LAMB, CUT, WRAPPED and frozen. $2.25 a lb. 478-1892.

100 MISCELLANEOUS FOR SALE

RAWLINGS SERVICES INC.
625 Hillside 388-7311

JUST LIKE WATER OFF A Duck's Back? NO-TOWELS!
TOP QUALITY FULL LINE
25% OFF
While Stock Lasts
VOHANN OF CALIFORNIA
Bathroom Ceramics
50% OFF
While Stock Lasts
SALE STARTS WED. DEC. 12 AT RAWLINGS

auctions • appraisals
AUCTION EVERY FRIDAY NIGHT
Kilshaw's
OF VICTORIA
six generations
1115 FORT ST. 384-6441

Over 30 Years Your AUCTIONEERS and APPRAISERS in Victoria
384-6441
KILSHAWS LTD.

INTERNATIONAL KNIVES
SUPER CHRISTMAS GIFT IDEAS
—Magnifying glasses
—Quartz travel clocks
—Belt buckles galore
—Quality scissors
—Darts, boards and supplies
Take advantage of our current discounts on Swiss army knives and Henckels kitchen knives. Come to International Knives for some of the most unique but functional gifts one can buy.
574 Yates St. 383-2422
-(Across from the Post-Office)

CONVERTIBLE CHAIR/BED $119.95; Coldspot 2 dr. fridge $249.95; as new 20 cu ft freezer $289.95; Stacking washer/dryer with stand $369.95; gold tweed hi back sofa and chair, coil construction. Excellent condition $399.95; 4 drawer chest of drawers $128; large triple dresser with mirror $218.88; McClary 30" deluxe self clean range and large McClary deluxe frost free fridge $849.95 pr; maple desk and chair, near new $199.95; used loveseats from $199.95

TheTraders
388-6264 715 Finlayson
Open nights 'til 9 p.m.
Sat. 'til 6, Sun. 12-5

GIFT IDEAS
7 pce. Cookware set, $59.95; 5 pc. china, Dogwood place setting, $19.95; Pop up toasters, $21.95; Swivel rockers, $179 and $189; Fern stand, $79; Piano stool, $89; Tea wagons, $229 to $299; Corner china cabinet, $389; Cedar chest, $199; Students desks, $99 to $179; Bedside tables, $39.95 to $95; 3 pce. coffee table set, $42.95; Bentwood Hall tree, $89; Bentwood stools, $49; Bentwood bar stools, $59; Rocking chairs, $79 to $119; Napkins, white ... 38¢ ea. Also a good selection of Glass and China giftware. ... Your Chargex or Master Charge.

Pandora Furniture
1050 PANDORA 383-6319

WE'RE MOVING

Hundreds of items must be sold now!

Prices slashed on chesterfield, bedroom, dining room suites, dinettes.
Prices slashed on beds, desks, lamps, pictures.
Prices slashed on hideabeds, loveseats, coffee and end tables, television, stereos and much much more..

Tillicum Downtown
851 Johnson 388-6613

100 MISCELLANEOUS FOR SALE

Vacuum Cleaners

Nearly new and reconditioned from $25.00 guaranteed. Current models always available: Compact, Electrolux, Filter Queen, Kirby, Hoover, Sears-Kenmore, Eureka, Lewyt, G.E. etc. Power nozzles adapted to any machine. Repairs every brand. Trades welcome. Top of line Built-ins - $325.
Mister Sweeper, 901 Esquimalt Road (at Head), Colwood Corners Mall next to Highway Supermarket. 386-3717, 474-1011.

PROPANE WATER HEATER, almost new $80. Patio doors, complete with frame, $90. Pair of matching lamps, $25. Telephone answering unit, $35. Kitchen table, twin pedistal, simulated marble top, $25. Black and white portable TV, 12" $30. Glass top coffee table, $25. Card table and 4 folding chairs, $40. Miscellaneous articles. Plus a Triumph motorcycle, needs some work $400. This is a make room project not a garbage disposal sale. 658-5589, 4668 Cordova Bay Rd. Anytime after 10 on Saturday.

BLANSHARD AT VIEW
INTERNATIONAL WATERBED (VICTORIA)
386-8858

LARGE FLORAL TRI-LIGHT shade, $3. 2 white silk lampshades, $2 each. Small memo blackboard, $1. 50 year old household meat grinder complete, $20. New set of stained shutters for 28x46 window, $25. 2 braided oval rugs, 3x5, 4x6. $4 each. 7' Kirsch traverse rod, $3. 3' Kirsch brown side drape rods, complete with white drapes, $10. Large brown wicker lampshade for ceiling $3. Two ladder back rod iron chairs, $20 each. 721-5127.

MOVING. SIDE BY SIDE fridge-freezer, electric stove, Kitchen Aide portable dishwasher, dryer, apartment washer and dryer, kitchen table 2 chairs, upholstered arm chair, radio-record combination, dining table 4 chairs, brass coffee table, brass hall tree, small bookcase, round card table, green rug 9x22, kitchen step stool, color TV 21", tools, firescreen and accessories and miscellaneous. 382-0787.

UNIQUE SUGGESTABLES
Recent happenings created in artistic wood assemblages. Exotic collectables - Intarsia wall hangings, exotic wooden eggs, coffee and cocktail tables and everything for home and office in innovative stoneware, 670 Beaver Lake Road. Special sale 10 am to 8pm. 479-7653.

Wosk's
WE TAKE TRADES
1810 STORE 385-8781

IF YOU'RE SETTING UP OR expanding an office . . . Why not check with us first, for used desks, typwriters, filing cabinets and all types of office chairs, etc. Used Office Furnishings . . . 4715 Trans Canada Highway, Farmer's Plaza (near Whippletree Junction) 3 miles south of Duncan. Phone 748-4032. Open 10 a.m.-5 p.m. Wednesday through Sunday.

WE NEED ROOM!
All old stock must go! Our boss is away and we are open to offers on everything. Come in and see the Christmas specials we have for you. All brass 10% off. Odds and ends 20% off. All make great Christmas presents. Open Wed, Thurs & Fri nights to 8pm until Christmas. Fin avail. O.A.C. 15 mins from town. Petes Place, 786 Goldstream, 478-6000.

EATON'S WAREHOUSE STORE
749 View St.

CHRISTMAS SPECIAL
$50 off
Smith Corona Coronet Super 12, regular price $369.95 for 1 week only $319.95. Used typewriters wanted. We want your trade in. Type N Write Shop, 744 Johnson St. 385-3112

BOOT SALE
Quality All Leather From $35.
Stevenson's Shoes
622 Fort, 383-8615

SNOW TIRES, WHITE WALLS, pair as new G78-14, $45. Pair used G78-15, $15. Roberts 4 track stereophonic reel-to-reel tape recorder and 23,000 of tapes, $135. Steno chair, $22.50. Hoover vacuum with power drive, as new. 8 Limoge plates. Encyclopedia Britannica. 24 ballisters (rails). Window seat cushion. Pictures. Lamps. China. Misc. 592-3362.

FRENCH PROVINCIAL MAhogany living room desk, $175. Maple replica spinning wheel, $75. Old Canadianna maple dresser, $95. Large redwood and driftwood coffee table, $195. Oak drop lid desk, $325. Electric IBM typewriter, $250. Underwood typewriter, $95. Westinghouse clothes dryer, $125. Steptoe & Son, 434 Kingston, 383-1689.

IDEAL CHRISTMAS GIFTS: Olympia portable script type, $95; 1940's style fur stole, $125; 3 pelt fur piece, $45; silver plate 4 piece tea service, McH monogram, $85, and other misc. silver plate pieces; black and brass fire-screen, $25; 2 large framed pictures, $35 each; trumpet, $35; Christmas tree, $8. Prices firm, cash only. 477-8853.

SPECIAL SALE	Was	Now
Office desk	$225	195
5 pc chrome and glass dinette	$295	$250
5 pc vanity bedroom suite	$350	$275
Red maple buffet	$275	$199
Frigidaire flair range	$210	$175

MEL'S BARGAINS
3460 Quadra 384-3152

5-BALL GAMES
PINBALLS
Perfect for your rec or games room. Pop Art work to stimulate even the most conservative type. Makes great Christmas gift for Dad or teenagers. For viewing contact Ron 388-4254 3:30-4:30 Monday to Friday.

WICKER ARM CHAIR, ROUND coffee table, kitchen table, two chairs, twin chairs, garden tables, Volkswagen Studded tires, electric frying pan, mixer, complete set kitchen cupboards. Large and small Hoover vacuums, ironing board. Floor polisher, 8 track car tape deck. 598-7418

MOVING SALE. Must sell everything. Microwave oven $200. Antique pine wardrobe and dry sink, $150 each, plants, 7½' wood cabinet aquarium, 10 gallon aquarium, fish and plants, $30. Wicker love seat, table and two chairs, as set. Much more. Saturday, 10 am. 479-8082, 1386 Courtland.

THREE PIECE SECTIONAL chesterfield, good condition, $125. 24" electric range, late model, $145. Maytag electric dryer, 220 volt, good working order, $125. Water pump for deep well with ½ hp electric motor, $125. Wringer washer, excellent working order with stainless steel tub, $69. 386-6636.

100 MISCELLANEOUS FOR SALE

ELECTROLUX SHAMPOOER $225. Bunk beds $275. 12 drawer chest $75. King size bed and headboard $150. Modern chesterfield and swivel chair $160. Recliner $75. Patio set $110. All only few months old. Also misc. furniture, small appliances, garden equipment, plants, etc. 474-1961, 474-1327.

DOUBLE MATTRESS AND BOX spring, Sears-o-pedic medium with top quality roller frame and mattress cover. 2 years old. $200. Child's leader 15" wheel 3 speed bicycle, excellent condition, $70. 4 L85—15 tires, some tread, $60. Brownie uniform size 8, $10. 1979 new rear step bumper for pick-up truck, $60. 479-7505.

LUMBER SALE
Wire cut brick 20¢ ea. 2x4 fir studs $1 ea. 2x4 fir (random length) 15¢ lin. ft. 2x6 fir 25¢ lin. ft. 2x8 30¢ lin. ft. 2x10 40¢ lin. ft. 5 prefab shop trusses 32' long $90 ea. 4000 ft. 3x6 car decking, clear fir. Attica 382-4214.

RCA VIDEO RECORDER; IK-12 Video camera; Toshiba Video recorder; 13 Toshiba V-Cord tapes; 7 RCA 4 hour tapes; good condition color TV; Midband converter; 12 Time Life World War II books; portable sauna; swimming pool; War games also for sale. 656-4398 anytime after 4.

T.I.-SR52 CALCULATOR COMplete with PC100A printer, $300. Cannon 4 channel R/C control complete with servos and .35 cox engine, $300. 1967 Fairlane GTA $2000 or best offer. 1960 Morris 1000 Sedan, parts or complete. New 650CFM holly carb. $100. Call Roger 384-3561.

FRONT DOOR, 7'X3' MAHOGany, full hardware; Pedestal sink white; wall-hung hand basin, rose-beige; old toilet and 3 seats, (white, pink and oak); glass shower doors (sliding set of two 4'9" x 2'5"; single shower door, 5'4"x2'; train set; Eldon road race set; 598-1520

ROYAL DOULTON BROWN complete set of 8, dishwasher and ovenproof, new $299 sell for $149. Rosewood made in Sweden cabinet opens up into desk, new $399 sell $149. Meastro electric piano, $299. Old Steinhiliz piano, $699. Backpack, good condition, $35. 479-7649.

FOOS BALL GAMES
14" BUTCHER BLOCK, $425
9" Tournament, $325
3½x7, 1 piece slate pool tables, former coinop, $975.
2 part cues.
Aco Enterprises Ltd, 517 Esquimalt Rd, 384-8913, 8-5 weekdays.

GIFT IDEA!
Give that special person a membership to TOOLS 'N SPACE. The Fully Equipped Hobby Woodworking Shop. Friendly assistance and instruction included. For information call 383-9600 after 10 a.m., 338 Catherine St.

BRASS LAMPS
Now in stock for Christmas. Beautiful nautical brass table lamps and hardware. A must for the skipper's cabin (or office). McQUADE'S MARINE SUPPLY 1252 Wharf 388-4343

DEMO SALE
Cement building blocks, 8X16—30 cents and 10X16-35 cents, plywood and various other items. See man on site at Eire and St. Lawrence (McQuades fire sale). 478-8361.

SKI BOOTS
Used rental boots, some almost like new, most sizes of mens and ladies. $24 to $29. Sportsworld, 564 Yates St. Monday to Wednesday 9:30-5, Thursday Friday evenings to 9, Saturday 9:30-5.

ENTIRE CONTENTS OF 1 BEDroom apt. for sale. Living room suite, 14" B/W TV, Lloyd stereo, wall prints, plants, kitchen ware, lamps, occasional tables, Sealy queen bed, AGS mens 25" 10 speed, etc. Phone 386-4136 between 10 and 2.

ANTIQUES, USED MODERN furniture, TV's, stereos, large and small appliances, reconditioned bikes, bunk beds, sports equipment, numerous misc. items. Bills Bargain Barn, Craigflower & Tillicum, 384-5235 Tuesday-Sunday.

HOMELITE
CHAINSAWS
SALES—PARTS—SERVICE
RENTALS
GIBSON POWERCRAFT
2520 Government 382-8291

PINBALLS
100% reconditioned units for sale in

100 MISCELLANEOUS FOR SALE

LOVELY BERRIED 6-7' HOLLY Christmas tree, offers. Suit motel dining room or dance hall. 658-5450.

FRANKLIN MINT INGOT COLlection, 106 oz. sterling silver, asking $2500. Office safe, asking $300. 478-8064.

DOUBLE BED, 50'S RADIO RECord player, swivel rocker, sofa bed, skis and ski boots, desk. 479-4749.

SMALL UNDER COUNTER wood fridge boxes, ideal for smokers, $25. 21" 4 burner electric stove, $50. 383-1569.

MULTI PURPOSE EXERCISE and weight bench. Never used. Can be seen in Sears Catalogue for $150. Selling at $99.99. 595-2173

PORTABLE KITCHEN-AIDE dishwasher, $75. Floor polisher, $5. Pedestal brass ashtray, $10. 383-2871.

DIAMOND ENGAGEMENT ring, matching wedding ring—$375 (appraised value $700). 477-0512.

CHRISTMAS LIGHTS, KNIFE sharpener, Seal-a-Meal, Miracle Chef, electric foot massage, Penn reel, Corning fry pan. 382-4669.

BED SOFA, $35, SINGLE BED, $40. Deluxe spin dry washer, $100. Cupboard, $25. Table, $20. Hand power tools. 1584 Yale Street.

APARTMENT SIZED POOL table, 3'x6', excellent condition, $100. 19 cu. ft. upright freezer, needs new latch, $50. 478-3602.

GE STOVE $100., IRONER (roller type) $25. Hood fan $15. Room divider $5. Canister set $10. Record player $10. 477-3371.

PHILIPS CASSETTE RECORDer, $35. New Odyssey home video game, plays hockey, tennis, smash on TV set, $40. 383-5663.

PELLET PISTOL, PELLET rifle, guitar, golf clubs. All in excellent condition. Ask for Warren 658-4697.

WATERBEDS.
Day or night, 478-7345.

LARGE POLAR BEAR skin rug, 479-7432 between 5-7.

VACUUMS
Eureka and Hoover. Sawyer Sewing Centre, 388-6228.

OUTDOOR INCINERATOR barrels. Ready for use, $6.49 delivered. 383-1328.

45-GALLON OAK WHISKEY barrels, good condition. $17.50 383-1328.

FINE OLDER WOOL RUGS, oriental and floral patterns, reasonable. 383-0243.

LADY'S BROWN LEATHER coat, zip-out lining, $45 firm. Size 20. 386-2403.

CERAMIC TILE, JAPANESE and Italian direct import prices from $4.95 per sq. ft. 386-2812

GLITTER EVENING WEAR for Christmas gifts and parties. 386-1019, evenings.

LUMBER, PLYWOOD, INCINerator barrels, sinks, toilets, doors, windows, etc. 474-1096.

DIPPED HOLLY, 2 LBS. $1.75. All week at 1677 Hillview Avenue.

2 LOTS, HATLEY MEMORIAL Gardens, (Garden of Devotion). $100 each. 384-3475

KENMORE DELUXE POWER mate, near new, chest of drawers. 479-2790

BEATTY ELECTRIC IRONER mangel, 4', for sheets, shirts, etc. Perfect. $55. 592-9248.

PORTABLE HOOVER WASHer/Spin dryer, $100 best offer, B/W TV, 384-4964.

TWO CEMETARY PLOTS, IN Hatley Memorial Garden, reduced price. 383-2167

MUSKRAT JACKET AND leather coat, size 16, both as new. 652-2307.

HOOVER WASHING MACHINE, $125. Two baseboard heaters, excellent condition. 384-1807.

NEW GOOD QUALITY CARPET. 5x12, $20. 20x12, $75. Phone 477-0029.

HOLLY 2026 MCTAVISH ROAD, 300 yds from Pat Bay Hwy. noon to 5pm.

NEW DRAPES TO COVER 2 bedroom house. Reasonable. Phone 652-4558.

½" DRILL PRESS WITH motor, $225, without motor $185. 479-1750

CHESTERFIELD SUITE, 10 speed, Orcana chord organ, skittle bingo game. 477-3373.

¾ LENGTH BEAVER FUR coat with mink collar, size 12-14, $300. 382-3110.

HABIT TRAIL UNIT FOR GERbils or Hampsters. Ladys bicycle, CCM. 388-4744

BEAUTIFUL 14K, 3 STONE DIAmond ring, appraised value $600 for only $350. 477-4518

WELL BERRIED TREATED holly, $1.35/lb. Wreaths made to order, $4.25. 658-5354.

POOL TABLE, MINT CONDItion, all accesories. $600. 477-6542.

IDEAL CHRISTMAS GIFT. Swiss made, Felco pruning shears, $18 a pair. 477-1300.

6X12 SNOOKER TABLE, ALL accessories, $2,250. 478-5835 or 388-4031.

PING PONG TABLE, $15. BOX spring and mattress, $5. 2 car top carriers. 592-1503.

ORDER FOR CHRISTMAS now! House name plates made to order, 478-2972

MANS LEISURE SUIT, SMALL size, new condition, $45 or offers. 595-0248.

DOUBLE COMBINATION BANK safe for sale, can be seen at 550 Pandora, 385-2913.

SNARE DRUM $35, ELECTRIC chord organ $100, fireplace thermal grate $30. 385-7500.

POOL TABLE 4X8 WITH ACcessories. $250 or best offer. 479-4215.

RUBBER BACKED RUG, green multi coloured. Like new, $50. 652-3264.

MATCHING BEDSPREAD FOR single bed and drapes for 3'x9' window. $25. 479-6080.

HATLEY MEMORIAL DOUBLE lot, funeral expenses included, all paid. 595-1430.

WASHER SPIN-DRYER AND apartment size dryer, on stacking stand, complete, $235. 386-4378.

SANTA SUITS, WEDDING AND party dress, tuxedos, evening ware, sell or rent. 383-3211.

KENMORE DELUXE ZIG ZAG sewing machine in cabinet. Excellent condition, $175. 383-7893.

GREY PERSIAN LAMB COAT, ¾ length, mink collar, size 38. 383-7413

HANDMADE WOODEN crafts. Open everyday. 133 Superior Street. 383-0136.

TO HOLDER A PRESENT for one who reads in bed, $15. Afternoon at 1276 Walnut street.

GLASS DOOR, 3'X6'11", LOCKing latch and dead bolt, $30.

TOASTMASTER TABLE TOP oven, broiler, rotisserie, $65. 385-2027.

COMPLETE HOUSEHOLD furnishing for sale and miscellaneous. Phone 479-8185.

KENMORE SEWING MACHINE in console, $100. Childs folding table and 2 chairs, $20. 477-0117.

12" B&W TV, AC/DC, USED 10 hours, $70. Jenson downrigger, $35. Car warmer, $12. 385-2808.

LADIES MODERN KNEE HIGH boots, shoes and sandles. Around size 7. 478-8954

¾ LENGTH RABBIT COAT, size 12, black and white, $150. firm. 474-2491 after 5pm.

100 MISCELLANEOUS FOR SALE

CONSOLE SEWING MACHINE. Excellent condition. $100. 479-8319.

MINK STOLE, CAPE LIKE, waist length, excellent condition, $225. 598-8379.

8 PLACE POTTERY DINNER set, extra pieces, made by local potter. 385-0636.

FIREPLACE/STEREO, INcludes 8 track, AM FM radio, record player. 595-8616

MANS LOPI SWEATER, brown shades, size 38-40, $50. 479-5130

ROSE DAMASK LIVING ROOM chair, ladies brown mink hat. 477-6358

CROSMAN CO2 PELLET AND BB gun, good condition, $30. 595-3207.

MARCONI TAPE RECORDER, 2 speakers, and mike. Asking $175. 478-8150 after 5.

CUT GLASS BOWL, LUGGAGE tote, blender, vaporizer, kitchen miscellaneous. 598-3119.

NEW AND USED PRO LINE golf equipment, wholesale prices. 477-6249

BEATTY ELECTRIC FAMILY ironer with 24" roller, almost new. Best offer. 384-4744.

16" SKILL CHAINSAW, GOOD shape, $120. Phone 479-2846.

"LECLERC" DOROTHY 4 HARness folding table looms. Phone 642-5965.

CANDLE STICK TELEPHONES and almond coloured 30" range. 658-8324.

FULL LENGTH SUEDE LADIES coat, size 12, worth $600., best offer. 598-4970.

FOLDING ROLL-A-WAY PING pong table, ½" duraboard top with accessories. 658-8983

UNDERWOOD 700 TYPEWRITer, excellent condition, $250. or best offer. 478-5559.

HIDE-A-BED, $200. TWO NEW Uniroyal snow tires on Toyota PU rims, $150. 385-3930.

THE GIFT THAT DIDN'T FIT Cowichan sweater extra large never worn, $80. 652-9325

BERNINA SEWING MACHINE, $500 or best offer. Electrolux vacuum $300 or best offer. 479-9843

EIGHT BAGS MANURE, SOIL, bark or chips, $10 delivered. 592-7068.

THREE MENS LEATHER coats, almost new, size 36, 592-4998.

GREENTOP FOOSBALL table, turnament, soccer men, coin slot. $200. 478-0904.

TWO STURDY CARPETED CAT scratching posts, 1 green, 1 gold, $5 each. 658-5782

LIFETIME SPA MEMBERSHIP $450 or best offer. Regularly $1200. 385-8706

DOUBLE GLAZED WINDOW 2'x6', babies car bed, toilet and sink. 479-4563

3 FULLY RECONDITIONED NCR cash registers. Will sell together or individually. 381-1014

17" HEAVY DUTY SUFFOLK lawnmower, excellent condition, offers on $550. 478-4750.

ARTIFICIAL FIREPLACE, china mink stole next to new, $150 each or best offer. 478-0549.

BURL CLOCKS, MACRAME hangers for that special someone. 479-3273.

NIKON BINOCULARS, 7X35, hardly used, cost $315, sell $150. 384-3887

OLYMPIA CA12 ELECTRIC Calculator, good shape, $100. 595-1496.

STEREO—ENTERTAINMENT bar, lighting effects, ideal for rec room. 592-9716.

PASTEL BEIGE COCKTAIL length mink jacket, as new, size 12. 383-3028.

HO RAILROAD GOODIES, tracks, heath kit, buildings, etc. Cars. After 6pm. 479-3989.

ARTIFICIAL SCOTCH PINE Christmas tree, beautiful. Floor polisher. $15 each. 382-7004.

ADDIDAS SOCCER BOOTS SIZE 4 $10. Size 6, $13. Size 7, $14. All like new. Size 11, $3. 385-7970.

LADIES SIZE 5½ BAUER ROLLer skates, good condition. New stoppers. $75. 478-3303.

MANS BARON LEATHER JACkets, size 46, all new, $115; High chair $20; playpen $20. 384-3012.

REPRODUCTION DOLLS, 25% off for month of December, in time for Christmas. 478-1626.

8X12' METAL TRUCK BOX with Todco sliding door. $450. 478-7391.

INSIDE STORM WINDOWS BC ALUMINUM, 479-7121

NEW OFFICE DESKS
Private. 656-5929.

FOR SALE, LUXURY CHEST set, made in Mexico. 598-3212

HEAVY DUTY UTILITY TRAILer, $200. 595-8791.

POOL TABLE, BALLS AND cues. 478-0687

HO TRAIN, 8 CARS AND ENgine plus accessories. 592-9263

GOOD VACUUM CLEANER $35 with all tools. 479-2523.

MENS CLOTHING, 2 CAR coats, top coat, size 38. 386-8827.

MASONIC GOLD RING, NEVER worn. 383-7379

POOL TABLE 4X8, SLATE table $400 or best offer. 477-0645.

100 YARDS USED CARPET, good quality, $6 a yard. 388-9468

FURNACE AND DUCTING FOR sale, as is. 477-0251.

TWO MATCHING LAMPS, trunk, hair dryer, 385-6649.

WHITE GOATSKIN RUG, AS new, $40. 652-3209.

2 LILAC SATIN BEDSPREADS $20 each. Phone 477-1407.

PERFECTLY PLAIN 9X12 BRITish India carpet. 592-5230.

26" ADMIRAL CONSOLE COlour TV $200. 474-2491 after 5pm.

SLIDE PROJECTOR AND boxes (hold 36). $65. 656-2972

TEMPORARY POWER POLE, used once. $75. 477-5777.

FOAM GYM MATS WITH PLASTic covers, offers. 595-7204.

CRYSTAL CHANDELIER, SACrifice $75. Phone 658-8053.

8" CRAFTSMAN TABLE SAW, with motor and stand. 592-0896.

JANITORIAL EQUIPMENT for sale. 474-2580

COWICHAN INDIAN SWEATers for sale, $75. 656-2689.

CRAIG CASSETTE STEREO, with twin speakers. 479-8001

HEAVY DUTY UTILITY TRAILer, 4x8, with spare, $300. 592-6656

LOAD OF GRAVEL OR SAND, $18 delivered. 592-7868.

OLD ATCO LAWNMOWER. 477-2295.

GENTS SHOES SIZE 8, NEW. Baseboard heater. 592-6516.

BUILT IN WALK-IN REFRIGerator and freezer. 474-2211.

101 CHILDREN'S MISCELLANEOUS

BOBBY ORR HOCKEY GAME $10, Strombecker race car set $35, chemistry set $15, 50 in 1 electronic project kit $15, Duraflex skateboard $15, plastic duck tailed skateboard $8, partially used wood burning set $8. 477-1407.

ROUND-A-BOUT
CHILDREN'S CLOTHES
We will BUY your Fisher Price Toys. 1005 View, Tues-Sat, 10-5 p.m. 385-6552

101 CHILDREN'S MISCELLANEOUS

SAVE ON STOREWIDE STOCK reduction infant to 14 at Fantasia Fashions for Children, Brentwood Shopping Centre, 652-3553. 10-50% off all stock. Terrific bargains, Don't miss out.

WELL-BUILT METAL SCALE models of John Deere Farm Tractors and implements. J. Greive Motors, 7865 E. Saanich Rd. (Saanichton) 652-1642.

AS NEW, TYCO NIGHT GLOW double loop, $15; deluxe wood burning set, $4; Bauer ice skates size, 7, $10; Games $2-$5. 385-1567.

DOLL CRIBS, COMPLETE with bedding, 2 old doll buggies. Dolls high chair and Rocking chairs. 477-3054

10 SPEED BIKE, BOYS SKATES 6, figure skates 13 small, two 5's, 7, cub uniform size 12-12½, brownie skirt. 479-2221.

HO TRAIN SET WITH TURNtable and extras. Girl's tap shoes and taps, black, size 4½, 479-5090.

TYCO NITE-GLOW DOUBLE loop racing car set, 2 cars, good condition. $25. 721-5055.

CHILDREN'S CLOTHES FROM age 4-10, very good condition. 592-9428.

BABY ITEMS, CLOTHES, TOYS, change table, bassinet etc. 474-2664

MCDONALD LAND TRAIN AND 4 characters $15. Inch worm riding toy $10. 477-4732.

LLOYD PRAM $50, BASINETTE crib $35, car bed $15, Dorel car seat $25. 652-2394.

ENGLISH STYLE PEREGO pram, good condition, $150. Phone 595-3577.

CALICO SINGLE BEDSPREAD and curtains (26X72 window). 479-4453.

WANTED: WELL KEPT FACEface twin troller also playpen. 385-9006.

DOLL CLOTHES MADE TO FIT Barbie and other sizes. 382-8595.

STROLL-R-CRIB, EXCELLENT condition, asking $70. 479-9294

103 MISCELLANEOUS WANTED

OAK BAY AUCTION
EVERY WED 7PM AND SAT 1:30PM
WE BUY, SELL AND APPRAISE CONSIGNMENTS WANTED
2036 OAK BAY AVENUE
592-5111

IF YOU ARE THINKING OF SELLING ANYTHING!!
CONSULT US FIRST
386-3308
THE AUCTIONEERS
LUNDS
926 FORT ST.

THE SALVATION army needs your re-usable clothing, furniture and household goods. "Help us to help others." Family Thrift Stores. Victoria, Sidney and Langford. For pickup — 386-3295.

CASH
Vintage clothing, furs to 1950, Linen, costume jewelry, china, glass, collectibles. Small unique or antique furniture, prints, brass, etc. 11 to 5 384-4547, after 6pm 385-9878, 577 Johnson St. THE BAY WINDOW

WE URGENTLY NEED:
Antique furniture, Oriental rugs, Militeria, old jewelry, gold, silver, copper, brass. Royal Doulton figurines, Toby jugs, Indian artifacts. Canadianna furnishings. Old toys. Hibernia Antiques, 1034 Fort St. 386-0911, 383-0405

WANTED FOR CASH
Jewelry of all kinds, diamonds, gold, sterling, precious stones, also good cameras, musical instruments, tools, and all personal goods of value. We buy, pawn, sell. Island Collateral, 620 Johnson (at Broad) 388-4031.

CASH
Used colour TV's needed desperately for resale — We buy for cash. Call 381-5622 for estimate. Homark Sales Ltd.

100 AMP PANEL AND BREAKer, clock radio, dresser, kitchen or dining table, chairs, dishes, bookcase, front room furniture, desk, high chair, playpen, crib, pram. 595-2355.

WANTED: FOR 8 YEAR OLD girl, 3 or 5 speed bicycle, size 1½ figure skates. For 10 year old boy, cross country ski boots, size 6 and skis. Ski rack for Volvo stationwagon. 477-4091

RANGES LESS THAN 12 YEARS old, Kenmore, Inglis, Whirlpool, Speed Queen, Simplicity washers, almost any make dryer, working or not. 478-6000, 478-5449.

URGENTLY REQUIRED
Refrigerators, freezers, automatic washers, dryers, ranges, dishwashers. Phoenix Appliances, 384-0423.

BEER BOTTLES
and cans 60¢ doz. Old car batteries, radiators, copper, brass, lead etc. 526 David, 383-1328, 8-4.

DIAMONDS & GOLD WANTED
Cash for your diamonds and rings in any condition. Universal Trading, 584 Johnson, 383-9512.

WANTED-PARKING SPACE near Queens Printer, Superior and Government. Phone 652-5668.

NETHERLANDS AND EUROpean coins, pre 1945, sought by collector. Catalogue prices. 592-5341

WEIGHT LIFTING BENCH prefer Wyler, must be in good condition and reasonable. After 9:30am, 592-9297.

WANTED: PING PONG TABLE, shuffle board, filing cabinet, office desk and typewriter. 479-2207

WANTED URGENT USED FURniture, appliances, power tools, anything with resale value. Phone P. & A. Trading, 386-6636.

WANTED HOCKEY PANTS, shoulder pads, gloves, for 16 year old. Golf bag, cart, China cabinet or buffet and hutch. 382-2975.

LADIES SKI SUITE, SIZE 12. Youth's ski suite, size 16. Mens medium ski pants. Brown hidabed. Reasonable. 478-5725.

GLASS FIRESCREEN FOR fireplace 27½x36, brushed brass or black. Childs Busy Bath activity centre. 477-0456.

OLDER WOOD KITCHEN chairs with or without. Smaller oak desk. Needle Point foot stool. 595-3092.

WANTED: VENTURER'S UNIform suitable for 15 year old. 721-5229 late evenings or before 8am.

DOORS WANTED. TURN OF century ½ glass entry or French, 1¾" thick, 30-36 wide. 592-7657 evenings.

SELL OLD BOOKS TO THE HAUNTED BOOKSHOP
382-1427

FRIDGES, SQUARE CORnered, working or not. 478-6000, 478-5449.

POP, WHISKEY AND WINE bottles removed, no charge. Batteries bought. 598-6407.

103 MISCELLANEOUS WANTED

PROFESSIONAL WRITER needs large desk in reasonable condition. 385-6145 anytime.

WANTED: USED HARDWOOD tongue in groove flooring, 600 sq. ft. minimum. 112-537-9301

BUYING RECORDS, COOKbooks, classics, artbooks, etc. The Bookshelf, 230 Menzies, 382-8422.

CASH PAID ON SPOT
For BCRIC bearer shares. 383-2795, 383-7648

WANT USED BEE EQUIPMENT or up to 4 complete hives. 382-8293.

WANTED: LIFE SIZED HUMAN skeleton for sculptor. Plastic preferred. 477-8094 evenings.

BI-FOLD DOORS IN GOOD CONdition, phone 386-1385 or 474-1837 after 5.

WANTED BENCH PRESS WITH incline feature, a set dumbells. 478-0904

WANTED: APARTMENT SIZE freezer in good condition. Also doll house. Reasonable. 382-2149.

HAVE YOU GOT A TREADLE sewing machine? Phone John 479-2669.

WANTED: BEDROOM SUITE, queen size, solid maple, good condition. Reasonable. 478-2614

WE WILL PICK UP YOUR OLD appliances and scrap iron. 386-6938

WANTED: USED SPINET piano for cash. 382-4887 after 5 p.m.

WANTED-OLD DARK BROWNblack mink jacket. Phone 658-8314.

NON-WORKING, LARGE chest freezer wanted for animal feed storage. 656-2717.

WANTED FOR 16' INBOARD. Propeller, shaft, stuffing box, 382-6063.

WANTED: 2 LOVE SEATS, beige or brown in color. 112-743-9544

WANTED BAR STOOLS AND bar accessories only. 746-5244 Duncan.

WANTED: MECCANO SETS, numbers 4-10, whole or for parts. 478-3398

WANTED: WIDE MOUTH Mason jars with self sealing lids. 383-5713

20' ALUMINUM EXTENSION ladder, heavy duty preferred. 385-1460 evenings.

SHOWCASE, FULL OR PART glass any kind or condition. 479-3231.

WANTED-SMALL ELECTRIC organ in good condition, reasonable. Phone 477-6263.

WANTED: REASONABLY priced small wheel trailer for 12' aluminium boat. 479-3606.

WANTED TEAK DINING ROOM table and chairs. 592-1978 anytime, 479-3829 evenings.

PIANO WANTED, ANY CONDItion, also bench or stool. 384-1154

FRIDGES, SQUARE CORnered, bought. 383-7213 All Temp

POP-SOFT DRINK BOTTLES AT 526 David Street. 383-1328.

CHILD'S OLD LEATHER COWboy holster. Phone 595-7582.

INSULATORS WANTED. Phone Tom at 477-6846.

CASH FOR USED FURS. 384-4547 or 385-9878. The Bay Window.

GIRL'S 5 OR 10 SPEED BICYcle. 477-4984.

FRENCH DOORS, PEDESTAL sinks wanted. 382-4214.

WANTED-BENTWOOD ROCKer, dark wood. Phone 477-0488.

105 GARAGE SALES

GARAGE SALE; FRIDAY December 7 at 12 noon; Saturday December 8 all day, Sunday December 9 from 10:30 am at 432 Davida. Table saws new and used. Two with extension tables, all on stands with motors. Chisels, hand-saws, knives, axes, all sharp. Grinder and small tools. 626-14" studded snow tires. 3 maple drop-leaf dining table. 4 upholstered chairs. Coffee table. Telephone table. 5 piece chrome dinette. Broiler oven. Slow cooker. Blender and toaster. High chair. Crib and mattress and miscellaneous. All priced to sell.

INSIDE SALE. LIKE NEW ladys and mans bikes, counter height fridge, 12' Avon inflatable dinghy, 26" color TV, 8½' bar, bar stools, soft drink cooler and dispenser. Double bed, chairs, doors, light fixtures, electrical appliances, 14" electrical chain saw. Etc. Etc. December 8-9, 10am-4pm, 3388 Aloha, (Colwood).

MOVING SALE. ANTIQUE INlaid china cabinet. Antique mahogany table, 4 antique upholstered chairs. Walnut china cabinet. 3 piece chesterfield set, as new. Large brass tray table. Brass fireplace. 2 walnut vanities. Wood electric stove. Round dinette table. Other items. Sunday, 10-2pm., 14 Gorge West. 386-7740.

GARAGE SALE, 10-4, SATURday and Sunday, 221 Sims, 382-2908. HO train set, many extras, 1 month old; telescope, 50x100 power; new girls skates size 8; red kitchen carpet, approx. 10x12; 6' artificial scotch pine; 4 holder gun rack; 15" fluorescent light; misc.

LARGE AND MEDIUM STORage cupboards, arborite fronts, ½" plywood. Could be used as Captains bed with ample storage drawers below. Skill saw and Shop Vacuum as new; bench grinder; tools; misc. 3218 Keats St. 592-2036 please phone for viewing.

NOT BEFORE 10AM. NO JUNK. Lots of lapidary rock, clothing, dishes, odds and ends for Christmas. Some never used. Two coats, one Alpaca, one camel hair. Friday, Saturday, Sunday. 1872 Feltham.

10 MILE POINT
2939 Sea Point Dr. (off Bedford). Sunday 1-4 pm. 9.9 Johnson outboard, 5 hours, brass light fixtures, trike, Tonka trucks and toys, dishes, single teak bed, table lamps, etc.

GARAGE SALE, MOVING East, all house plants must go, tires, wine barrel, clothes, saddle, 15' boat with 40hp Johnson, miscellaneous items. 1935 Quitra Ave. Saanichton. Sunday 10am.

SUNDAY 11-1. SINGLE CANOPY bed, dresser, girls clothing 10-12, coats, pants and shoes, 2 doll houses, Miscellaneous. 1512 Fell St. off Oak Bay Ave.

IN HOUSE SALE, EVERYthing goes, too numerous to mention. Friday, Saturday, Sunday, 8:30am-11pm, 3061 Sooke Road.

LADIES CLOTHING, 16-18, DOUble sink, fireplace grate etc. Saturday-Sunday, December 8-9, 11-3:30. 2077 Newton St.

HANDMADE WOODEN crafts. Open everyday. 133 Superior Street, 383-0136.

SELLING EVERYTHING SUNday, 10:00-5:00, corner of Fifth and Topaz, 2855 Fifth Street.

POTTERY FOR SALE AT THE James Bay Pottery, 506 Niagara St. 382-0746

ICE CAPADES TICKET WINner Jennifer Adams, 900 Lavender.

DOLL'S [illegible] TOYS, CARpet, single mattress, etc. 4259 Cedar Hill Rd. 10-4 Sunday.

GARAGE SALE, 11-4 SATURDY and Sunday. 1256 Knute Way.

109 MISCELLANEOUS TO RENT

TYPEWRITERS
Student rentals, manual $12 per month, electric, $30 per month. City Office Equipment, 386-8396.

CAMOSUN FURNITURE RENTAL
MONTH TO MONTH
833 YATES ST. 383-3655

112 WANTED TO RENT, MISCELLANEOUS

WORKSHOP WANTED TO rent preferably Victoria area. 381-6959.

115 SWAPS

38' CHRIS CONNIE TRI-CABIN. An immaculate vessel with a very extensive option list. $89,000. All trades considered. John Allen, Van Isle Marina, 656-1138.

2 TIRES J78X15" TO SELL OR trade for similar to fit 16" wheel. Kitchen range with shelf has sawdust burner attachment needs repair $35. 382-6985

REALISTIC CLARINET 97, am/fm recorder/tape deck, 3 speed turntable, 2 speakers. Swap for small outboard motor or sell. 384-8643.

63 FORD VAN AND PARTS, 47 Renault 4CV and parts. 10' fiberglass boat, for whatever? 383-0374

WILL TRADE LARGE OAK desk, 34"x60", for smaller of same. 382-8293.

HAVE SMALL APPLIANCES, swap for British or European Voltage. 474-1961, 474-1327

TRADE 1979 YAMAHA SF 750 Special (3000 km.) for pickup truck in good condition. 478-0298.

CASH AND LOWREY ORGAN for good small 4 wheel drive vehicle. No junk. 385-9581.

116 COINS and STAMPS

STAMP AUCTION
Dec. 18, 7 P.M.
926 FORT, 386-3308
LUNDS

SILVER COINS
Wanted, Canadian and U.S. silver coins. For sale, 1979 cased proof silver dollar, $11.95. Capital City Coins & Stamps, 100 Burnside Rd W. 383-2634.

WANTED CANADIAN SILVER coins, 1966 and back. Also, US silver coins, 1964 and back, paying highest prices. Also, buying 1967-68 silver coins. 478-8580.

NETHERLANDS AND EUROpean coins, pre 1945, sought by collector. Catalogue prices. 592-5341

COIN COLLECTION $5000, stamp collection $4000. Reply to Victoria Press Box 293.

117 ANTIQUES and ARTS

WE NEED ROOM!
All old stock must go! Our boss is away and we are open to offers on everything. Come in and see the Christmas specials we have for you. All brass 10% off. Odds and ends 20% off. All make great Christmas presents. Open Wed, Thurs & Fri nights to 8pm until Christmas. Fin avail. O.A.C. 15 mins from town. Petes Place, 786 Goldstream, 478-6000.

DINING SUITES
Magnificent 14-pce flowered mahogany dining suite from Denmark. Superb 10-pce burled walnut dining suite. 9-pce oak dining suite. Plus we have a good selection of oak tables plus 4 chairs from only $395. Fin avail O.A.C. Only 15 mins from town. Open Wed, Thurs and Fri nights to 8pm until Christmas. Petes Place, 786 Goldstream, 478-6000.

SCRAP GOLD AND SILVER purchased for cash. Also old jewellery pocket watches, silverware, medals, swords, badges, antique furniture, clocks, telescopes, sextants, ships lamps, compasses. Collectors Corner Antiques Ltd. 829 Fort St. 386-1155

ANTIQUE WASH BOWL SETS: 4 piece ornate Staffordshire Clyde pattern $225, 2 piece egg shell glazed stylized flowers in brown and orange $100. No dealers. 384-1704.

H-LANGE AND COMPANY Berlin Upright Piano, matched burled walnut case with brass candlesticks attached. - year 1880. Antique Captains chest, English-Victorian. 112-748-5184

VICTORIAN ROSEWOOD needlework pole screen; mahogany card table; Royal Doulton plate; Beleek tea pot, cream and sugar with black markings; all perfect condition. 592-7064.

WANTED: GEORGIAN FURNIture, oriental rugs, silver, clocks, etc. TOP PRICES PAID. D.Robinson, 1019 Fort, 384-6425.

CASH FOR OLD OIL PAINTings, antique and estate jewelery. Brandon's, 18 Centennial Square. 385-0623.

HAND CROCHETED TABLE cloth, circa 1850. 19" 4 burner stove, small appliances, ivory jewelry. 598-8768.

FURNITURE REPAIRED. Antiques our specialty. Phone 478-2539.

GOLDEN OAK TABLE, 40X38", Circa 1890. 5 chairs, $750. 598-3007.

INDIA RUG, 9X12, GOOD CONdition. Cream colored background, $700. 721-3306

WANTED: GEORGIAN SILVER, antique silver, old silverware, scrap silver. 384-3040.

ANTIQUE DOLLS FOR SALE. Shirley Temple, Barbara Ann Scott, Spanish Doll. 595-8813.

PRIVATE PERSON WISHES TO purchase Persian rug. 477-0428.

120 GARDEN SUPPLIES

Fertilizer

SAANWOOD FARMS LTD. Cow manure. 652-2026 or 652-1743. No Sunday calls please.

PENDRAY FARMS LTD., COW manure, 6 yards $48, delivered. 477-1519.

NO. 1 STRAIGHT OLD COW MAnure, 4 yds. $38, 7 yds. $51, Bag, $2.00. 595-0773.

Greenhouse

ALUMINUM GREENHOUSE 9X12'6, fully automated, super equipped, excellent buy. 598-1149.

Plowing, Rotovating and Cultivating

DON'S TRACTOR SERVICE
477-3913
We rotovate, plow, cut grass and brush; also loading and hauling.

4 BROTHERS — ALL AREAS
Hand Tillers, Tractors
479-6112.

Top Soil, Rocks and Fill

SCREENED TOP SOIL WITH manure and sand, $10 per yard, delivery extra. Sterilized potting soil by bag. E. Nixon Ltd. 478-0511; Nights 479-1937, 479-2995

NO. 1 SHREDDED BLACK loam, $10 yard, bag $2.25. Also [illegible] manure, horse, sand and gravel. 595-8129.

SAND, GRAVEL, DRAIN AND crushed rock, 1 to 6 yard loads. 658-5406.

[illegible] SUPPLIES

1 COCKAPOO, 1 SKAPERKI, 1 Doberman cross, Labrador pups purebred, Labrador cross pups, 2 Australian Blue Heelers, 1 purebred German Shepherd, 1 Samoyed cross, 1 Golden Lab cross, 1 Labrador hound cross, 1 Manx cat, and 1 black and 1 grey cat. 479-5868

STILL MUST SELL, 250 GALLON fiberglass aquarium with gravel and stand, $250. ¼ hp Doerr compressor and valve $200. 6 aquarium breeder set up with stand and all accessories, $175, also smaller aquariums and equipment. 656-7687 after 5pm or weekends.

BEAGLE PUPPIES, PUREbred, tatooed, shots. 112-743-2117.

125 PETS and SUPPLIES

DOGWOOD BOARDING KENnels. We wish to thank all the people and pets who have helped to make our 1st year a success. To avoid dissappointment please book now for Christmas and New Years. 478-0073

REGISTERED BLACK LABRAdor puppy, female, 3 months, sired by Field Trial Champion, pedigrees for sire and dame included. $200. Phone 748-8689 evenings.

MOVING, NEED GOOD HOME immediately for one year old female Lab cross. Spayed and had shots. Needs large yard and lots of exercise. Good for children. 474-2839

Obedience Training
HAVE YOUR DOG OBEDIENT and/or guard dog trained by professional trainers. Victoria Guard Dog Ltd, 384-8431 or 652-4180.

GREATER VICTORIA DOG Obedience Training Club phone 477-2145. Puppies taken at all times during the course. 592-7310.

BEAUTIFUL CABINET AQUARium, 8'x1" long, 2' wide, 3' deep, complete with underground filtre and corals, $800. 477-5361 or 598-4865.

ARE YOU LOOKING FOR THE purrfect gift? We are loveable, adorable and house broken. 11 weeks old. Signed: The Kittens. 388-9241

TO GIVE AWAY TO GOOD home, 2 kittens, brother and sister, 3½ months, part Siamese part Persian. Adorable natures, phone 386-4136.

READY TO GO DEC. 22, 8 PUREbred Dalmatian pups, same build and size as Lab, excellent temperament and excellent bird dog, $75. 478-9230.

MOM ARE DAD ARE CHAMpions and I am beautiful too. I am a 2 year female registered German Shepherd. Call 479-8565 for further information.

ONE VERY LIVELY PUREbred Jack Russell ferrier pup, 3 months old, good family pet. Whelping box, 4'x4'x12" high. 652-1019.

FOR COUNTRY HOME, 1½ year old male, Springer/Spaniel X. Bright, healthy companion with lots of love and energy. 382-7175, 595-0578.

DOG NEEDS HOME IMMEDIately. Shephard/Sheltie cross, 4 months, female, shots, housetrained, loves kids, unusual markings. Asking $35. 388-4498.

REGISTERED BLACK STANdard poodle pup, excellent breeding, show and obedience background. Ready to go first week January. 112-722-2862

PUREBRED SABLE AND white Sheltie, 1 year old, registered male, quiet and gentle, excellent with children, $150. 478-7483

REGISTERED IRISH SETTER pups, Championship stock, shots, tattooed, etc. Cobble Hill 743-2191.

LAB PUPS. GRANDSIRE champion on both sides. Excellent field trial stock. Papers, shots, tattooes. Ready to go. 595-7491.

PUREBRED PET STOCK MINiature Chihuahua puppies. No papers. 9 weeks old, vaccinated. 383-3773.

8-MONTH OLD PUREBRED DOberman wants good home. All shots, ears clipped. Price negotiable. 384-2116.

REGISTERED 15 MONTH SILver Old English sheepdog, champion pedigree, $400. 474-2480 after 5:30.

ADORABLE MINIATURE Shnauzer female pup, 3 months old, salt and pepper colouring, beautiful disposition. 479-2990.

HANDSOME MEXICAN RED head parrot, $350. Call collect 537-2548 evenings.

NO MERRY CHRISTMAS FOR THIS AFFECTIONATE CAT? 8 days to live. Owner deceased. Animals' Crusaders, 386-9832.

QUALITY REGISTERED Great Pyrenees puppies. Health and temperment guaranteed. 478-4082.

50 GAL. MARINE TANK! FISH, pumps, coral, custom wood stand, mirror shadow box! A bargain for $300. 385-3807, 474-2155

33 GALLON AQUARIUM WITH cover, heater, pump, fish. Also iron stand. $150. 384-4793 after 6pm.

BEFORE BUYING A PUPPY call Victoria City Kennel Club "Watchdog" for advice. 477-9781.

REGISTERED DOBERMAN Pinscher puppies. 112-246-4267 or 112-746-4332.

WIRE FOX TERRIERS, TOP Champion Bloodlines. $225. No Triflers please. 656-7586.

9 WEEK OLD FEMALE FERret, 7 month old male Ferret. 642-3705

BEAUTIFUL XMAS PUPS AND mom for sale, golden Lab X, $15. each. 384-7842.

COCKATIELS, GREYS AND whites, $40 and $60. Will hold until Christmas. 478-5487

FREE KITTENS TO GOOD homes only. Call between 5:30-9, 477-8574.

PUREBRED SILVER BUFF neutered male American Cocker Spaniel for $150. 112—245-3360.

CHRISTMAS SPECIAL. PUPpies ready to go December 21st. 474-2526

GERMAN SHEPHERD GUARD dog. Good family dog. $500 or offers, 381-0469.

FULLY TRAINED GUARD dogs for sale or lease. Victoria Guard Dog Ltd, 384-8431.

6 MONTH OLD PUREBRED FEmale Irish Setter. Asking $150. After 5 383-9028.

NEED HOME FOR GERMAN Shepherd-Doby cross, 11 months old, doghouse included. 386-1995.

4 BEAUTIFUL CROSS PUPPIES for sale. Phone 479-2302 after 5pm.

FREE: BLACK KITTENS, 7 weeks old, litter trained. Phone 652-1336.

CAIRN TERRIER PUPPIES, 3 males, 1 female, registered and shots. 479-5206

TORTOISE SHELL KITTEN, 5 months old, female, free to good home. 478-2760

10 GALLON AQUARIUM AND all accessories plus 8 fish. Asking $100. 385-2185

TWO KITTENS, MALE AND FEmale, 6 months old. Had shots, 478-8871.

3½ YEAR OLD NEUTERED male part Terrier pup, must give away to city home. 479-4566.

MUST FIND GOOD HOME FOR 2 yr. old purebred registered neutered male Beagle. 383-4447.

150 CARS FOR SALE

ENSIGN CHRYSLER PLYMOUTH

ENSIGN

CHRYSLER PLYMOUTH

ALL UNITS CHECKED BY CAR CLINIC DIAGNOSTIC CENTRE

WE THOUGHT YOU SHOULD KNOW ECONOMY

78 TOYOTA
4 cylinder, 4 speed, radio. Stock No. 90341.
$3999

78 HONDA CIVIC
4 cylinder, 4 speed, radio. Stock No. 20281.
$4555

77 HONDA CIVIC
4 cylinder, 4 speed, radio. Stock No. 83202.
$3888

75 VW RABBIT
4 cylinder, 4 speed. Stock No. 8259.
$3,222

79 Cadillac
79 Zephyr SW
78 Ramcharger
78 Magnum XE
77 Cutlass
76 Firebird
76 Newport
75 Toyota SR5
75 Lemas S.W.
74 Ventura
74 Cougar
73 New Yorker
73 Renault
72 Dodge Colt
72 Newport
72 Galaxie S.W.
72 Renault
68 Vauxhall

Plus Many More

GOV'T TESTED PLUS 2-YEAR WRITTEN WARRANTY

ENSIGN

Chrysler-Plymouth Ltd.

DOWNTOWN YATES AT COOK

Dealer licence number D5295

386-2411

Open Weekdays Till 9:00

150 CARS FOR SALE

DOUGLA VOLKSWAGEN AUDI

Your Largest Volkswagen Audi Dealer On The Island!

CLEARANCE

1979 VW WESTFALIAS AND GET AWAY

Conversion!

—ALSO—

A Good Selection Of Used Campers Automatic and Standards!

PREMIUM USED

78 ASPEN, 6 cylinder sedan. Automatic, power steering, 17,000 Km $4995

78 RABBIT Deluxe, 2 door. 4 speed, Sunroof. $6495

76 FOX Sedan. 4 speed, 34,000 miles! $5595

76 VALIANT Sedan. Automatic $4395

76 VOLARE, 6 cylinder wagon $4495

75 RABBIT Sedan. Automatic $3895

75 AUDI FOX sedan. Automatic. $4895

74 VAIANT Sedan. 6 cyliner, automatic. $3495

74 DATSUN 710 sedan. 4 speed, 37,000 miles! $2995

68 VOLVO 144 Sedan. 4 speed $1995

TEST DRIVE Our '80 DIESEL RABBIT AND VANAGON TODAY!

UP TO 60 MONTH SCOTIA PLAN FINANCING AVAILABLE. O.A.C.

Douglas Volkswagen Ltd.
3329 Douglas Street
388-5466
Dealer 5100

1979 AMC CONCORD, 6 CYLINder, automatic, power steering, power brakes, 12,000 miles. $6350. Sidney 656-4592.

1979 COUGAR XR7, 302 ENGINE, automatic, power steering, power brakes, air, low mileage, phone 474-1039 after 6 PM

1979 CADILLAC COUPE DE Ville. Fully equipped. 11,000 miles. $13,600. 592-3663.

1979 DIESEL RABBIT. 385-1695.

1977 - 1978

1977 BLACK TRANS AM, HURST T-roof, tilt steering, power steering, power brakes, power windows, am/fm radio cassette deck. $7000. 381-6563.

1977 SUBARU G.F. 2 DOOR, 5 speed, front wheel drive, radial snow tires, AM—FM radio, cassette stereo, 38 miles per gallon. $3995. 592-5023.

1977 MONTE CARLO LANDAU, completely loaded with extras, white. Low mileage, executive driven, asking $5500 for fast sale. 595-6606

1977 FIREBIRD ESPIRIT, LOW mileage, 305 cu. in. engine, P/S, P/B, P/W, tilt steering wheel, AM/FM stereo tape, excellent condition, $6800. 721-3386.

1977 MUSTANG II, HATCHBACK, 351 automatic, narrowed 9", 5 bolt mags, all fresh. $6800. Consider trades. 383-8662, 385-9011

1977 HONDA CIVIC, BLUE, 4 speed, 24,000 miles. Mags, radials, sunroof, AM—FM stereo. Offers. 595-6514.

1977 GRAND LEMANS, EVERY option, 24,000 miles, 25 mpg highway, have company car, best offer. 477-1061 anytime.

VERY SHARP

77 Granada 2 door Coupe, 4 speed, mags, excellent throughout. Any reasonable offer. 474-2933.

ECONOMY PLUS

1979 Ford Futura 2 door Sports model. 4 cylinder, 4 speed, manual transmission. Deluxe interior, sunroof, instrument package with tachometer. Silver Grey colour, low mileage. $6350. Phone days: 537-2241, evenings: 537-2540, Salt Spring Island.

1979 TRANS AM, GOLD WITH T roof, aluminum wheels, velour interior, power windows, tinted glass, tilt stereo, power aerial, 11,000 kilometers. Immaculate. $10,695. Ask for Ken 388-4491, 385-6849, 386-5013.

HONDA ACCORD

Our last 79 4 door demos, 5 speed trans, red with beige interior. M.O.T rating 30 mpg city, 47 mpg highway. Offers on $7695. Ask for Patrick at Honda Car Centre. 386-6707 or 382-9691. DL5668.

1979 FORD T-BIRD 302, V8, 15,000 miles. As new. Power steering/power brakes, bucket seats, console, radio and cassette player. $6995 or nearest offer. 386-8631.

150 CARS FOR SALE

THREE POINT MOTORS

ALL DATSUNS MUST GO BY DEC. 31

NEW, DEMOS, STAFF CARS

NOW

ALL PRICED AT OUR COST!

EXAMPLES:

79 DATSUN 210
Sporty 5-speed 2-door, metallic green, radio, etc. New $6,136.
COST $4,931

79 DATSUN 210
Automatic 2-door, metallic green (NEW). New $6,135.
COST $5,362

79 DATSUN 210
Automatic 4-door, vinyl roof, other extras (NEW). New $6,419.
COST $5,540

79 DATSUN 210
Station wagon, automatic, metallic blue, custom roof rack, radials, radio. New $7,220.
COST $6,005

79 DATSUN 210
Hatchback automatic, green metallic, mouldings (NEW). New $6,385.
COST $5,787

OPEN 'TIL 7 P.M.

Government at Hillside
385-6737
Dealer 5053

1977 HONDA HATCHBACK LOW mileage, excellent condition. $3500. 748-1694.

77 PLYMOUTH FURY SPORT. Loaded, immaculate, must be sold. Sacrifice at $3990. 479-4011.

MUST SELL BY THIS WEEKend. 1978 Cordoba, $6800 or best offer. 383-6188

1977 CAMARO, 9000 ORIGINAL miles, excellent shape. Phone 478-0865.

77 GOLD HONDA CIVIC HATCHback, sunroof, lady driven, excellent condition. 479-0640.

77 FORD LTD 2, AIR CONDItioning, 33,000 miles. $4900. 386-5170.

1978 MUSTANG II, V6, 4 SPEED, 382-2019 between 5-8pm

78 HONDA CIVIC, 15,000 MILES, $4000. 658-5143.

ALL BLACK 1977 CAMARO, 350 4-speed. Asking $6,900. 478-8051.

1978 CHEVROLET
Caprice 4-dr classic, cream, economy 8 automatic, ps, pb and much more. Low mileage, must be sold for only $5995. STOP MOTORS, 2524 Douglas at Victoria, 383-3635. Dealer 6307. TOPS RV CENTRE, Trans Canada Hwy., Duncan. Use the toll free hot line, 381-0212.

VOLARE WAGON
1978 Volare 6 cylinder, automatic, ps/pb, roof rack. This low mileage wagon is in like new condition with 11,200 miles. Try your offer on an asking price of $6395 by contacting Wes Downey at 743-4589 or 748-8144 Duncan Chrysler Motors. DL5604.

PRIVATE SALE

1978 Mustang II Ghia, V8 automatic. Only 12,000 miles. 12 months remaining on extended warrenty. Power steering and brakes, vinyl roof, wire wheel covers, many more extras. Top condition throughout. $6,200 or offers. 388-7975 after 6 pm. (weekends anytime)

1977 CHRYSLER CORDOBA, 2 door. Blue in colour with white vinyl landau roof. V8 auto, P.S, P.B, radio with cassette tape. 40,259 miles. This car is Esso tested-A real luxury car! For further information, call WHIT McGILL, Metro Honda, 388-6921. Dealer 5876

78 COUGAR XR7 8 AUTOMATIC, power steering, power brakes, radio, landeau roof, bucket seats, console, rear defoster, power windows, tinted glass, and more, 19,000 miles, $5995. Bridge Street Motors Ltd. [illegible] 388-5714 or call 652-4244.

1977 FORD GRANADA, 2 DOOR sport coupe, power steering, power brakes, sunroof, economical 4 speed overdrive transmission. Good mileage, one owner, beautiful condition. $4950 or best offer. 479-0440 or 479-0368.

78 DODGE
Coronet, 4 dr. sdn, V8 auto, P.S, P.B. Radio $2495. B. Madsen Motors, 2691 Sooke Rd. 478-5011. Dealer 5450

BELOW WHOLESALE

Must sell by weekend, 78 Impala, 11,000 miles, vinyl top, automatic, cruise control, radials, excellent condition. $5295 no reasonable offer refused. 478-7092

SHOW ROOM CONDITION

1977 Olds Cutlass Vista Cruiser, 4 door wagon, full power plus every conceivable extra, 15,000 miles by retired gentleman, $7500 firm. Duncan, 748-4850

150 CARS FOR SALE

SUBURBAN

THE HOME OF LINCOLN MARQUIS, COUGAR, XR7, ZEPHYR, CAPRI, BOBCAT, FORD TRUCKS.

NEW '79 CLEARANCE

CHECK THESE SAVINGS!

10 ONLY 79 Bobcts

SAVINGS EG: STOCK 9-820

79 BOBCAT 3 dr., runabout. 4 speed, P/S, 4-way seat, elec defrost, etc.

WAS $5719
CLEARANCE PRICE $5186
SAVE $533

2 ONLY 79 Zephyrs

SAVINGS EG: STOCK 9-690

79 ZEPHYR 2 dr., 6, A/T, P/S, P/B, radio, vinyl roof, etc.

WAS $7504
CLEARANCE PRICE $6764
SAVE $740

8 ONLY 79 Monarchs

SAVINGS EG: STOCK 9-693

79 MONARCH 2 dr., 6, A/T, P/S, P/B, radio, elec. defrost, etc.

WAS $6739
CLEARANCE PRICE $6065
SAVE $674

2 ONLY 79 Marquis

1 tudor; 1 4-door

SAVINGS EG: STOCK 9-671—9-339

79 Marquis. V8, A/T, P/S, P/B, P windows, elec. defroster, radio, etc.

YOUR CHOICE $7817
CLEARANCE SAVING up to $1579

WE ALSO HAVE A LARGE SELECTION OF 1980 MODELS!

TRADES WELCOME!

BANK, OR FORD FINANCE

3377 Douglas 386-6131
Dealer 5528

1978 NOVA, 305 V8 ENGINE, automatic transmission, power steering, power brakes, 4 door, radio, 4 built in speakers with stereo, lady driven, excellent condition. $5000. 385-7443.

77 PLYMOUTH, 23,000 KILOMEters, power steering, power brakes, radio, radials plus snows. Completely rust proofed. Excellent condition, $5,400 or best offer. 384-0388.

1978 TOYOTA COROLLA LIFTback, SR5. Radio, cassette, full instruments, etc. Spotless condition. $5800 firm. 592-1375 after 5pm.

1975 - 1976

LADY DRIVEN, ONE OWNER 1976 Aspen special addition stationwagon. 318, automatic, power steering/brakes/windows, excellent condition. Tested to Oct. 1980. 383-9626.

76 DODGE CORONET 9 PASSENger station wagon, power steering, power brakes, automatic V8, radials, AM/FM cassette tape deck, immaculate condition, 40,000 miles, asking $3000. 477-8380.

MY WIFES, 1975 CHEV IMPALA 2 door htop, factory air, 350 CID, ps/pb, attractive, clean, well maintained, chestnut colour. $3075. 656-6543 after 5pm.

1976 WAGON - FORD TORINO This Grand Brougham has 39,000 miles, auto air, cruise, in beautiful condition, $3900. 652-4777 evenings, 652-4411 days.

1976 HONDA CIVIC SUPER CONdition throughout, good mileage, radials. Mechanically excellent. $3350 or best offer. 381-6840 after 6.

76 VEGA HB, SPECIAL ORDER, 5-speed, AM/FM, posi traction, heavy duty suspension, many more options. Like new condition, low miles. 384-2270.

1976 HONDA CIVIC HATCHback, 21,000 miles, excellent condition, many options. $3395. 384-3436

1975 CONTINENTAL MARK IV Excellent condition and loaded. 54,000 local miles. Must be sold. $9500. 477-0141 days, or 384-3519.

76 MATADOR, MAGS, RADIALS, cassette stereo, all other options. Must sell, best offer. 478-4742 after 5pm.

1976 FIREBIRD, GREEN WITH white interior, [illegible] matic, immaculate condition, $4500 or best offer. Phone Joe at 642-3626.

1976 MALIBU CLASSIC EXCELlent auto, PS/PB, 350 motor, $3700 firm. 595-1884 mornings, 478-2411 evenings. Roger.

75 DODGE COLT, SUNROOF, stereo, mags, upholstery, immaculate condition. Offers. 383-7373

1976 TOYOTA COROLLA, 11,000 miles, 4 door, automatic, radio, inspected, trade in accepted, $3500. 478-5110

1976 ASTRA, AUTOMATIC, LOW mileage, $2000. 656-4729

150 CARS FOR SALE

$1,000 OFF VOLVO DEMO SALE

STK. #2978
244 4 dr. Sedan, 4 speed. Courtenay beige with brown velour, AM/FM radio, decor package, etc. 7,500 KM Only. Full new car warranty applies.
'79 Retail Price $9,410
DEMO PRICE $8,410
SAVE $1,000

STK. #2940
242 2 dr., automatic Sedan in red brown with beige velour interior. AM radio, decor package and etc. 2,950 KM only. Full new car warranty applies.
'79 Retail Price $9,491
DEMO PRICE $8,491
SAVE $1,000

STK. #2982
245 Wagon, automatic in Haliburton brown with beige cloth interior. AM/FM cassette, custom rack, decor package, etc. 4,600 KM only.
'79 Retail Price $10,636
DEMO PRICE $9,636
SAVE $1,000

STK. #2944
244 Grande Luxe automatic in metallic dark green with black leather. AM/FM cassette, Cibie large rectangular Quartz lights, power mirrors, sunroof deflector, decor package, etc. 4,150 KM only.
'79 Retail Price $12,470
DEMO PRICE $11,470
SAVE $1,000

STK. #3004
244 Grande Luxe 5 speed overdrive in burgandy with black leather. AM/FM cassette, sunroof deflector, Quartz headlights, etc. 1900 KM only. Full new car warranty applies.
'79 Retail Price $11,685
DEMO PRICE $10,685
SAVE $1,000

BRIAN HOLLEY

MOTORS LTD.

3319 Douglas
(North of Woodward's)
Dealer 5141 384-1161

EMPRESS

PONTIAC BUICK GMC

MANY OF OUR VEHICLES HAVE A CROWN SEAL, 1 YR. WARRANTY ON THE POWER TRAIN! CHECK OVER THESE SELECTED UNITS— FOR YOUR OWN PEACE OF MIND!

79 CHEVELLE ESTATE WAGON $7895
73 VALIANT $2995
75 HORNET WAGON $2995
77 COUGAR XR7 $5995

OPEN
Mon.-Thurs., 9-9
Fri.-Sat., 9-6
2867 Douglas at Topaz
382-7121 Dealer 5701

75 COUGAR XR7, EXCEPTIONal condition, electric windows, seat and moon roof, 8-track AM/FM stereo, tinted glass, new battery, brand new radial tires with Rally wheels, under 30,000 miles, $6495. Phone after 5pm, 743-4489.

1976 CHRYSLER, AIR CONDItioning, power lock windows, 5 new tires, trailer package, good condition, offers. 656-6985.

1976 HONDA CVCC GOOD CONdition, 5-speed, custom interior, stereo, radials, $3550. 383-1783.

1975 DATSUN B210, EXCELlent condition, automatic. Asking $3800. 592-0677 after 6.

75 DODGE DART, 2 DOOR hardtop, 360 automatic, radials. Trade. 478-7051.

75 HONDA CIVIC, 4 SPEED, 31,000 miles, $2500 or best offer. 478-9406.

1975 CHRYSLER CORDOBA, power steering, power brakes, 8 track, $3,000. or offers. 384-7643.

MUST SELL, 1976 PONTIAC Grand Prix in excellent condition. Offers. 474-2978.

1976 TOYOTA COROLLA, 1600, 4-speed, radials, excellent condition. $2500. 385-9027.

75 CAMARO, IMMACULATE, 350, headers, new tires, spoiler, paint, $5500 or offers. 478-6329.

1975 RIVIERA, COMPLETELY power equiped, excellent condition, $4950, 652-2751.

1976 TOYOTA LANDCRUISER, excellent condition. Best offer. 383-6507.

76 VOLVO STATIONWAGON, good condition, winter tires, 40,000 miles, $5800. 385-4820

75 RENAULT 12 WAGON, 4 speed, excellent condition, $2250, will take part trade. 595-2503

1975 HONDA CIVIC HATCHback, clean, economical, good transportation, $2350. 479-0019.

1976 MAZDA STATION WAGON, certified, $2895. 477-4878.

150 CARS FOR SALE

Speedway MOTORS LTD.
VOLKSWAGEN
PORSCHE
AUDI

1979 Honda Prelude
5 speed, mag wheels, radio, electric sunroof, metallic green exterior.

1979 Mustang
4 speed, 4 cylinder, radio, power steering, orange exterior.

1979 Monte Carlo
302 V8 automatic, radio, power steering, power brakes, vinyl roof.

1978 Buick Torbo
V6 automatic, power steering, power brakes, air cond, power windows, power seats, cruise control, silver exterior, red interior..

1975 Chev Monte Carlo
350 V8 automatic, power steering, power brakes, air cond., tilt wheel, cruise control, power windows, white exterior with red interior.

PLUS
1980 Olds Omega 4-door
1980 Olds Omega 2-door
1979 Honda Civic A/T
1979 Datsun 510
1979 TC3 Horizon A/T
1979 Chevette
1979 Fairmont 4-door A/T
1978 Saab 2-door
1978 Chev Pickup
1978 Bendey Motorhome
1977 Eldorado Motorhome
1977 Dodge Aspen S/W
1976 Impala Chev 4-door

OUT OF GAS? DRIVE A RABBIT DIESEL FROM $6.DOWNTOWN AT SPEEDWAY

VOLKSWAGEN, PORSCHE, AUDI

971 YATES ST. at VANCOUVER

Dealer Licence No. D-5180

385-2415

Millstream CHEVROLET OLDSMOBILE

CORVETTE
75 CORVETTE, V8 automatic, power steering, brakes, radio, air conditioning. Brand new paint. Bronze in colour with saddle trim. $10,750

CUTLASS
79 OLDS CUTLASS 2 door. Ex-GM demo. V8 automatic, power steering, brakes, radio, air conditioning, glass sliding sunroof. A gorgeous car. Finished in white with brown leather trim. $11,900

VENTURA
74 VENTURA SPRINT hatchback. V8 automatic, power steering, brakes, radio. A hard to find model. Finished in red with white vinyl trim $3990

MUSTANG
79 MUSTANG 4 cylinder, 4 speed. An economical little car. Charcoal gray with red vinyl trim $5990

PACER
75 AMC PACER 6 cylinder, manual 3 speed, radio, power steering. An economcal car. Finished in light green with saddle vinyl trim $2990

BLAZER
79 BLAZER 4 wheel drive, V8 automatic, power steering, brakes, radio, 10.10 rubber. Finished in 2 tone green and white. An excellent buy at $10,900.

MOST VEHICLES BCAA INSPECTED

MON.-FRI.
8:30 a.m. - 9p.m.
SAT. 9 - 6

Millstream Chevrolet Oldsmobile Ltd.
1730 Island Highway
474-1211
Dealer Lic. D-5831

LIKE NEW ONE OWNER 1976 Celica liftback, 20,000 miles, [illegible] 5-speed, etc. 386-9757.

1975 CELICA GT, RUNS WELL, good condition, $2400 [illegible]

76 BOBCAT, 2.8 AUTOMATIC, deluxe model, 478-5497.

1975 OLDS 98, FULLY equipped, $4500. 658-5536

1976 DODGE RAMCHARGER, low mileage, must sell. 652-3448.

75 NOVA, AS NEW, V8 AUTOmatic, asking $3900. 652-5798.

1973 - 1974

73 PLYMOUTH SCAMP, 2 DOOR hardtop, 318, V8 automatic. New transmission. $1750. 592-0976.

150 CARS FOR SALE

WILLE Dodge • Chrysler

GIGANTIC IMPORT SALE

"The Gas Miser Champions" DODGE COLT ARROWS and CHALLENGERS Offered BELOW Factory Invoice

50 UNITS READY TO GO!

EXTRA BONUS 5 year 80,000 km warranty — FREE

ALWAYS HERE TO SERVE YOU

250 NEW and USED VEHICLES at VICTORIA'S BEST PRICES!

3200 DOUGLAS AT CLOVERDALE
382-2313
MON. TO FRI. 9 TIL 9
SAT. 9 TIL 5. DL5881

MUSTANG
1973 V8 auto, ps, pb, bucket seats, new paint. Runs great. Just tested. $3295. PAINTER MOTORS LTD., 3005 Douglas St., 388-6196. Dealer 5802.

MALIBU CLASSIC
1974 Chevelle 2 dr. HT V-8 auto, PS, PB, dark blue with blue interior. Was $2995. Now $2495. PAINTER MOTORS LTD., 3005 Douglas St., 388-6196. D5802.

'73 MAZDA
RX2, 4 spd, 4 dr. sedan, 25,000 mi. $1995. PAINTER MOTORS LTD., 3005 Douglas St., 388-6196. Dealer 5802.

MUSTANG II
1974 2 dr. HT, V-6, 4 spd. Was $3495. Now $3095. PAINTER MOTORS LTD., 3005 Douglas St., 388-6192. D5802.

1974 PINTO HATCHBACK. Automatic, radio, 48,000 miles. Very clean and well cared for $2175. 384-1721, 592-3121, Sports and Classic Cars, 640 Hillside. Dealer 5433

RELIABLE 1973 VENTURA Sprint, 52,000 miles, automatic, power steering, new brakes, shocks and muffler. $2500. 384-5768 after 10am.

73 T-BIRD, NEW BLACK LACquer paint, pin striped, every option, mint condition. Asking $5000. Must be seen. 478-4121 or 381-6352.

73 BUICK LESABRE, 4 DOOR hardtop, 350 automatic, power steering, brakes, windows. New Michelin radials, tested. Must sell. $1975 or best offer. 478-7391.

1974 PLYMOUTH SATELITE wagon, 302, power steering, power brakes, radials, 65,000 miles, good condition, asking $2,100. 592-4998.

1973 PONTIC CATALINA 4 DOOR hardtop. Great family car, very clean. Have bought Station Wagon must sell. Best offer over $2000. 386-7416.

1973 COUGAR, 351 CLEVELAND motor, 2 door hardtop, 65,000 miles, best offer takes. Phone 388-7660 evenings.

73 VW WESTFALIA, EXCELlent condition, Michelins, $3800 or best offer, Leaving town. 478-2802

1973 COUGAR, 351, POWER steering, power brakes, radio, radials, 55,000 miles. Best offer to $2300. 656-3630

1973 THUNDERBIRD, FULLY equipped, low mileage, leather upholstery, two new tires. $4700. 384-8075 pager 1104.

73 BUICK CENTURY STATIONwagon, excellent condition. $2595. or best offer. After 6pm. 656-1472.

1974 MAZDA RX4, ONLY 47,000 miles, power steering, power brakes, radio, deluxe interior. Asking $2000. 384-2136.

73 PINTO SQUIRE STATION wagon, 2000 cc engine, 4 speed, radial tires, $1750 OBO. 598-7872 after 5pm.

74 SEBRING PLUS, V8, AUTO, power steering, brakes and windows, radio, buckets, console shift, $2695 or trade. 598-5371

1974 THUNDERBIRD, POWER steering, power brakes, white, $4,000. 385-5460.

1974 DATSUN B210, 48,000 miles. $1500 or best offer. 478-8782.

1973 ASTRA, LOW MILEAGE, good condition, $1500 or best offer. 388-4158 after 6pm

74 FIAT 128, EXCELLENT CONdition, city tested, 35,000 miles. $2300 or best offer. 388-6917

74 DELUXE VALIANT DUSTER, slant 6, one owner, 53,000 miles, excellent condition. 478-2652.

1974 PONTIAC PARISIENNE, well kept, one owner, new tires, battery, brakes, $1900. 477-0469.

1973 MAZDA RX3 STATIONWAgon, new motor, new clutch, offers. 595-6557.

ABSOLUTE GEM, 1973 TORINO, 4 dr. automatic, beautiful, dependable, $1875. Ph. 477-4089.

150 CARS FOR SALE

McCALLUM MOTORS VOLVO

ISLANDS TOP VOLVO DEALER

OFFERS THE DOMESTIC SALE

79 Dodge Ramcharger
79 Mercury Monarch SE
78 Mustang coupe
78 Monte Carlo
78 Buick Skyhawk
78 Dodge Diplomat
78 Ford Pinto Squire SW
77 GMC ¾ ton PU
77 Volare SW
77 Dodge D200 van
76 Pontiac Lemans sports
76 Chrysler Cordoba
76 Chev Malibu
75 Ford Torino Squire SW

PLUS MANY MORE

B.C.A.A. INSPECTED FOR YOUR PROTECTION

100% BANK FINANCE O.A.C.

McCallum Motors

DOWNTOWN
1101 Yates at Cook
382-6122 Dealer-5603

COLWOOD
1836 Island Hwy.
478-1741 Dealer-5603A

De Pape

LINCOLN

78 4 dr. Versailles, Lincoln's down sized model, p.s., p.b., tilt wheel, cruise control, stereo cassette, electric door locks, 6 way power seat, p.w., power trunk lock, economical 302 V-8 engine. A beautiful luxury automobile in superb condition. Priced to sell.

MERCEDES

79 450 SL, auto, ps, pb, pw, air, stereo cassette, leather interior, metallic paint, styled wheels. Beautiful automobile with only 6,000 miles, balance of factory warranty available.

MERCEDES

69 280 SL Hardtop plus new convertible top, auto, ps, pb. Traded in for a later model 450 SL by a local Businessman. Extremely good looking and well maintained.

78 Lincoln Towne Coupe, 12,000
78 Cordoba, Beautiful—As new!
77 Camaro 6 cyl. 12,000 mi.
77 Volare Wgn 6 cyl. auto
76 VW Rabbit auto, nice!
75 Camaro LT1, side pipes
74 BMW 2002 sunroof stereo
74 Rolls Royce Silver Shadow
74 Cadillac Sedan DeVille
73 Cadillac Coupe DeVille
72 Cadillac Fleetwood Brougham
71 Pinto, auto. Nice!
39 Rolls Royce Phantom III

Open 8:30-5:30 Closed Sat.

DePAPE MOTORS LTD.
Indoors at 779 Pandora
384-8035 Dealer-5311

73 DATSUN 510, 4 DOOR, NEW paint, very good condition, $3000. 592-7008

74 BUICK ELECTRA LIMITED, all options, 31,000 miles, $4400. 656-6163.

1974 CHEVELLE 2 DOOR HARDtop, V8 automatic, $2600. 598-7903.

1974 CHALLENGER 360, AUTOmatic, 36,000 miles, 1-owner, immaculate, $4750, 382-9758.

1973 SCAMP, 340, 4 BARREL $3200 or best offer. 383-2124 5-9 pm.

1974 HONDA CIVIC HATCHback, excellent condition. 4 speed, 50,000 miles. $2,250. 479-4966.

1971 - 1972

72 DUSTER
V8, auto., ps., pb., bucket seats, just tested. $1995. PAINTER MOTORS LTD., 3005 Douglas St., 388-6196. Dealer 5802.

1972 CAMARO SS, 350 AUTOmatic, red with black interior, new paint, tires and mags, AM/FM cassette with equilizer, $4,395. Ask for Ken 388-4491, 385-6849, 386-5013.

1972 BUICK CENTURION, 4 door hardtop, all power options. Superb towing unit with complete trailering package, tape deck, air conditioning, good radials, 48,000 miles, $3500. 382-8979.

1971 VW SUPER BEETLE, automatic, winterized, good condition, 73,000 miles, $2195 or best offer. 479-7533, 382-9745

1971 SUPER BEETLE, AUTOmatic, good condition, $2100 or best offer. Trades welcome. 656-6285

ABSOLUTE PERFECTION 1972 Montego automatic 2 door. Immaculate, dependable. $1650. 479-0654

71 FORMULA 400, AUTOMATIC, power steering, power brakes. Good condition. New tires. Asking $4000. 642-3303, 642-4568.

1971 PINTO, SILVER, 4 CYLINder 4 speed, great gas mileage, runs well, $1400 or best offer. 386-7192

72 CHRYSLER, 2 DOOR HARDtop, air, etc, 36,000-one owner miles. Excellent condition. $2950. 385-8445.

1971 TOYOTA COROLLA, AUTOmatic, $1400 obo. 479-3327.

150 CARS FOR SALE

Cornell GM

USED CARS YOU CAN EXPECT A GREAT DEAL FROM CORNELL!

MANY OF OUR VEHICLES HAVE "THE WORKS"—A 1 YR. 20,000 KM POWER TRAIN WARRANTY INCLUDING—ELECTRICAL and AIR CONDITIONING

STOCK NO. 4704B
77 CAMARO
Z28, brown, mag wheels, pin striped, AM/FM with cassette, V8, auto, ps, pb, pw, 21,000 mi.
ONLY $8395

STOCK NO. 1959B
77 TOYOTA
Celica FB, blue, auto, AM/FM with cassette, excellent condition.
ONLY $5696

STOCK NO. 5121A
78 CHEV
Impala, gold, 4 dr., V8, auto, PS, PB, radio, rear defogger. Two in stock - both excellent condition.
ONLY $5695

STOCK NO. 5113A
78 NOVA
4 dr., 6 cyl., brown, auto, PS, PB, radio, excellent condition. 4 in stock—take your pick!
ONLY $5395

STOCK NO. 637A
78 CADILLAC
Seville, completely loaded.
ONLY $15,000

STOCK NO. 1945B
78 PONTIAC
Gran Prix, silver with blue interior, bucket seats, console, V8 auto, PS, PB, radio, PW, excellent condition.
ONLY $6955

STOCK NO. 8320A
78 PONTIAC
Phoenix, camel, 2 dr., HB, 4 on the floor, 8 cyl., radio, PS, PB.
ONLY $6195

OPEN
MON.-FRI. 9-9
SAT. 9-5
Finlayson and Burnside
385-5777 Dealer 681A

S&H DATSUN CENTRE

1979 DATSUN 510

ONLY 2 LEFT

4-dr auto. Radio. Body side mouldings. STOCK A639

Only $5495

79 CENTURY
REGAL 2 dr, AT. Loaded.

78 HONDA
Hatchback, auto. trans. 13,200 KM

77 COROLLA
4 dr. auto. 18,400 KM.

76 CAPRI
2 door, 4 speed.

75 VOLVO
4 door automatic.

74 CELICA
coupe, 2 dr. 4 spd.

73 CORONA
2 door hardtop.

72 COMET GT
2 door automatic.

71 FORD
¾ ton PU, auto.

68 CHEV.
Van, 3 spd. stnd.

800 BLOCK YATES
381-5222
AND
FORT and FOUL BAY
592-2471

SAUNDERS & HITCHMAN LTD.
2040 Cadboro Bay Road
Dealer 5059

71 OLDSMOBILE VISTA CRUISer, excellent condition throughout, all options included, 477-3236

1972 CAPRI SPORTY, ECOnomical. 1600 engine just rebuilt. Tested. $2000 or best offer 479-2418.

71 DODGE CHARGER SE, 383 automatic, buckets, console, radial tires, mags, cassette player and recorder. $2700. 658-1057.

71 VEGA, 41,000 MILES, GOOD running order, $650 or closest offer. 384-8890.

1972 MADZA 808, GOOD CONDItion, new tires and brakes, asking $1300. 656-2417

71 TOYOTA COROLLA, AUTOmatic. Looks and drives like new. $1,400 offers. 478-6529.

1971 TOYOTA COROLLA, AUTOmatic, only 28,000 miles. $900 or offers. 477-5361.

1972 VEGA, BELTS FOR HIGH performance. Phone 8-5, 477-8411, after 5, 656-5075.

1972 TOYOTA CORONA, EXCELlent condition, standard, 4 door 383-4537

71 FORD LTD STATION wagon, 118,000 miles, $800 or best offer. 478-8850, 478-4149.

71 VEGA 4 SPEED, ENGINE not running, $375 or best offer. 656-4103

1971 VEGA HATCHBACK, STANdard, tested, economical, $800 or offers. 652-3732.

150 CARS FOR SALE

REG. MIDGLEY
AMC Jeep FIAT

WAGONEER!
FACTORY FRESH
'80 JEEP WAGONEER, Luxury in 4 Wheel Drive. Finished in Cameo Tan and loaded with equipment!
$12,987
ALSO IN STOCK THE AMC EAGLE!
For 4 wheel drive contact one of our 'AMC GOOD GUYS'.
★ BOB ALLISON
★ PAUL HYLAND
★ JIM COFFEY
★ ED DA ROZA
★ MIKE FROST
REG MIDGLEY MOTORS LTD.
Douglas at Cloverdale
385-8756
Dealer 5186

PALM MOTORS
PRICES REDUCED BEYOND BELIEF

71 Pinto	$623
62 Ford PU	$675
71 Vega SW	$782
70 Toyota SW	$815
71 Toyota	$940
68 Montego AT	$948
69 Roadrunner	$988
72 Lemans AT	$1045
71 Chev AT	$1158
73 Chevelle AT	$1210
73 Ford PU AT	$1322
72 Datsun AT	$1347
70 Ford PU ¾	$1350
76 Mazda	$1511
75 Astra HB	$1566
73 Datsun SW	$2150
75 Maverick AT	$2150
74 Chev AT	$2350

Limited Time Offer
December 10th
3342 OAK ST.
Dealer 5260 386-8385

METRO HONDA
"The Legend Gets Bigger"
SEE THE 1980 CIVIC
The Car of Tomorrow Here, Today!
GOOD SELECTION OF CLEAN TRADES! ESSO INSPECTED FOR YOUR PROTECTION
100% Bank Financing On Approved Credit!
388-6921
METRO HONDA
(NEXT TO THE ARENA)
2151 Blanshard
Dealer 5876

1971 DATSUN, 1 OWNER, 38,000 miles, $1200 or best offer. 384-1725.

1972 CORTINA 4 DOOR, AUTOmatic. $500 or your best offer. Tim, 383-8586

DODGE POLORA, 1971, IN good condition. Offers. Phone 384-7394.

MUST SELL 1972 OLDSMOBILE Delta Royale, excellent condition. 56,000 miles. Offers. 479-6585.

71 MUSTANG GRANDE, 2 DOOR hardtop, 302 V8. $2700 or best offer. 721-3048

72 TORONADO, VERY CLEAN, first $1799 takes. 479-6805

1971 TOYOTA CROWN, 6 CYLINder, $1750, offers. 386-0395

1970 and earlier

'69 BUICK GT
Excellent condition. Make us an offer at STOP MOTORS, 2524 Douglas at Victoria, 383-3635. Dealer 6307. TOPS RV CENTRE, Trans Canada Hwy., Duncan. Use the toll free hot line, 381-0212.

1969 CADILLAC FLEETWOOD Brougham: 4 door, dark executive blue with matching vinyl top, white walls, interior with deep pile carpet, 6 way seats, deluxe radio, immaculate car, $1995. View 1585 Oak Bay Avenue, stall 13. 598-3475 or 477-5295.

1938 DODGE BROTHERS
Bustle back sedan, excellent mechanical condition and quite restorable. $1700 obo. 478-0054.

1970 PONTIAC CATELINA, 4 door hardtop, tested, 350 cubic inch, 2 barrel, recent overhaul, new Fireball cam and lifters installed, $800 or best offer, or trade for a smaller automatic car, 386-0759.

1969 CHARGER FOR SALE, 383 magnum. 440 heads, 61,000 miles, highway gears. 26 plus mpg. US American mags. Very clean, $3300 firm. 746-5863 Duncan or 386-3951 Victoria, after 5.

69 CAMARO, NEW BLUE paint, with new black vinyl roof. Immaculate interior, no rust on exterior, rebuilt with torquer, new brakes, $6000 invested. Offers. 479-8640

1970 NEW YORKER, DELUXE condition, winterized, 20.1 mpg highway, 16.3 mpg town. All new tires. All power luxuries including AM FM. A real treat for $1[illegible] 642-4479

65 T-BIRD LANDEAU, POWER; steering, brakes, window, fender skirts, new Pioneer cassette deck and speakers, 4 new radials, needs some engine work. $3000. 388-9469

71 Volkswagen 411
4 cyl. 4 spd. radio. $1795. B. Madsen Motors, 2691 Sooke Rd. 478-5011. Dealer 5450

1969 VALIANT
V8, 2 door hardtop, 4 speed automatic, radio, radial tires. Very clean. $1500. 598-4248.

1970 BUICK SKYLARK, $500 OR best offer. 656-1251.

150 CARS FOR SALE

Honda
CAR CENTRE
YATES AT QUADRA

79 Volare $5144
2 Door standard, 1 owner.

78 Plymouth $5444
Caravelle Coupe
P.S. P.B., 6 CYL, AT, Economy, A spotless automobile.

77 Cordoba $5995
One owner loaded including A/C only 42,000 km finished in pale yellow with matching landau top.

77 Firebird $5944
Victoria owned, V6, AT, P.S., Radio.

76 Volare S.W, $4744
Premier Model
Automatic, AM/FM, P.S., P.B., Power windows, low mileage.

We Need Good Used Cars
—BUY OR TRADE—
BANK FINANCING, INSURANCE, LICENCE PLATES
ALL AT OUR ONE STOP NEW AND USED CAR CENTRE
winner of last months CASH DRAW—MR. R. BUIE
386-6707
Dealer No. 5668

1967 CADILLAC ELDORADO IN excellent condition. All power equipment, 42,000 original miles. Asking $4995. Phone Duncan 748-1931.

1969 VOLKSWAGEN BEETLE, new transmission, rebuilt engine, new exhaust system, radials, radio, battery. Asing $2,100. 652-3558.

1970 PLYMOUTH FURY, power steering, power brakes, 318, automatic, 4 door sedan. Low mileage. Asking $1395. 388-5464 pager #526

65 ACADIAN CANSO, 2 DOOR hardtop, one adult owner, 57,000 original on V8. Good condition. Needs paint to be perfect. Offers. 598-2579

1970 ROVER 2000 AUTOMATIC, British racing green, radial tires, one owner, very good condition, $2500, days 386-2208, evenings 592-2648.

1959 CHEV IMPALA CONVERTible, new paint and top, runs good, blue crushed velvet upholstery, continental kit, sacrifice at $3200. 479-1168, 479-9415

IMMACULATE 1970 CORTINA Deluxe automatic, 53,000 miles, blue with white interior, new tires, 2 snows, radio, must be seen. 598-7753.

65 MUSTANG CONVERTIBLE 289, 3 speed automatic, console, buckets, rebuilt trans, new starter motor and cooling system. $3800 or offers. 652-3627

1968 THUNDERBIRD, 2 DOOR hardtop, power steering, power brakes, air conditioning, excellent condition, must be seen, $3500 or best offer. 598-5484.

1969 FORD GALAXIE 500, 2 door fastback, black with white roof, power steering, power brakes, good shape. If interested 386-3179

1964 T—BIRD LANDAU, COLlector's dream. Body, interior and engine in immaculate condition. Power steering, power brakes. $5,000. firm. 598-7626.

68 DATSUN 510, 2 DOOR, 76 2000 cc motor and trans. Mags and tires. 2 barrel, headers, tinted glass. Needs paint. $950. 479-8776.

1969 COUGAR 350, IMMACUlate, factory, electric sunroof, air conditioning, vinyl roof, Rally wheels, 64,000 miles. $3,950. 478-6793.

DEPENDABLE
1969 Dodge Coronet, 4 door vinyl hardtop, good, solid reliable, economical transportation. $695. 384-3887

1970 T—BIRD, 2 DOOR HARDtop, all options, low mileage, mounted studded snow tires, excellent condition. $3,000. Offers. 479-7300.

1962 GALAXY 500, 4 DOOR, automatic, power brakes and steering, radio, tested. Immaculate condition, no rust. $1400 or trade for truck. 658-1057.

1969 VW BUG, AUTOMATIC stick shift, new battery and snow tires. Nice condition. $1950. 384-5368.

70 RANCHERO, 351 CLEVELand Cobra jet, lots of extras. Must be seen. $5,500 or offers. 658-8147.

1969 DODGE POLORA STAtionwagon, 318, p.s., no rust, good tires. $400 or best offer. 112-748-4973

70 MONTEGO, 351 CLEVELAND, flared fenders, mags, power steering, power brakes, runs well, $1500. 382-8117.

1973 DODGE MONACO 2 DOOR hard top, excellent condition, 53,000 miles, offers. 388-6275 pager 2564, 478-6653

1956 CHEV V8, AUTOMATIC, completely stock, excellent running order, $1500 or nearest offer. 656-3379.

67 COUGAR, 302, 4 BARREL, mags, duals, some chrome, needs some work. $1200 or best offer. 658-8520

69 OLDS TORONADO, RUNS well, new tires, radio, cassette. Needs body work. Best offer. 598-2523.

1968 FORD COUNTRY SQUIRE wagon, 390, power steering, power brakes, automatic, good condition, $1800. 592-4524

1969 FORD GALAXY 500 SW, 390 automatic, 87,000 miles, good condition, $1250 or best offer. days 384-5233, evenings 388-9571

68 CHEVELLE, 6 CYLINDER, 64,500 miles, green, great shape, firm $1350. Call mornings or evenings 385-8481.

68 FORD COUNTRY SQUIRE wagon, all power options, air shocks, air-conditioning, $1195. or best offer. After 6pm. 656-1472.

1967 MERCURY STATIONWAgon, 428 motor, fully equipped to pull trailer. $400 or nearest offer. 382-2451 or 385-5010.

55 CHEV, 4 DOOR SEDAN, V8, restored, new paint and upholstery. $2825 or best offer. 479-3462

1970 FORD LTD, POWER steering, power brakes, power windows, 390 2V, asking $800 or offers. 385-2185

1970 VOLKSWAGEN, 63,000 miles, winter tires, lady driven, excellent condition, tested, $1600. 386-2406

CLASSIC
56 Meteor Victoria hardtop, complete car in parts. $550. 383-3525 between 5-7 pm.

1968 PLYMOUTH STATIONWAgon, power brakes, power steering, best offer. 388-6275 pager #2564.

1966 PLYMOUTH STATIONWAgon, power steering, power brakes. Good gas mileage. Offers. 388-6275 pager #2564.

68 PLYMOUTH GTX, MAROON red, 440, 4 speed, Dana rear end, completely restored. Offers. For more information 656-1861.

MUST SELL IMMEDIATELY, 1964 red Volvo sedan, excellent condition, $500. 384-0030.

1969 PONTIAC GRAN PRIX, new paint, 2 door hardtop, ps/pb/pw. $3000. 388-9488.

64 RAMBLER, TESTED, PERfect condition, $450. 598-4296, 6pm.

150 CARS FOR SALE

PLIMLEY
JAGUAR — ROVER
TRIUMPH
M.G. — MINI — SAAB
1010 YATES ST. 382-9121

79 VW Rabbit GTI
79 Capri A.T.
78 Triumph Spitfire
78 Merc Marquis
78 Ford Fiesta
78 Nova A.T.
78 Horizon
77 M.G.B. O.D.
77 Cadillac
77 Cordoba
77 Cougar
77 Gran Prix
77 Triumph TR7
76 Dodge Aspen
76 Dodge Dart
76 LeMans S.W.
76 Comet
75 Dodge Dart
75 Mercury S.W.
75 Triumph Spitfire
74 Fiat 128
74 Datsun 260Z
74 Datsun B210
73 Toyota S.W.
73 Datsun S.W.
73 Pinto S.W.
MANY MORE TO CHOOSE FROM
DEALER 592

1980 MAZDA GLC HATCHBACK $4290
TRADES

79 Mustang AT, P.S. P.B.; 78 Pinto hatchback; 78 Honda Accord, 5 spd; 77 Cordoba, loaded including air conditioning; 77 Volare, 6 cyl. AT, P.S; 77 Toyota PU with Okanogan camper; 77 Datsun 510 hatchback, 5 spd; 77 Honda Civic hatchback; 74 Datsun B210 hatchback; 74 Maverick sedan auto; 74 Ford Country Squire 9 pass. wgn; 73 Mazda wgn; 73 Pontiac Ventura Sprint; 72 Ford Van with Laker pipes; 72 Hornet SST auto; 72 Ford F100 PU; 72 Toyota Celica; 64 Mercury camper van.

PACIFIC mazda PEUGEOT
385-1451 Dealer 5253
Blanshard at Johnson

1968 VALIANT, 70,000 MILES, automatic, tested, new tires, exceptional condition throughout. $1,395. 388-5215, 384-5827.

67 PONTIAC 2+2, 10,000 MILES on big block pontiac, 4 speed trans, blown clutch, best offer. Call between 4-7pm. 595-5343

1965 WHITE MUSTANG, NEWLY painted, mag wheels, reconditioned, tested October. Offers. 592-1690

1962 LOW RIDER VOLKSWAgon, two many options to list, fast and beautiful, 100 HP, $1500. View at 1115 Goldstream.

1966 MUSTANG. TRAVELLING, must sell. Standard Trans, just tested, good rubber, stock. $1,900.00 477-2283.

66 MUSTANG, HARD TOP, NEW motor, new paint, good interior, new chrome, good body, excellent running order. $3700. 652-1408.

70 COUGAR XR7, GOOD SHAPE, power steering, brakes, air conditioning, mags and new tires. 658-8921.

68 CHRYSLER NEWPORT, running condition, minor repairs, open to offers. 10369 MacDonald Park Road, Sidney, 656-3191.

1970 BUICK SKYLARK, 2 DOOR hardtop, excellent condition. $1,540. 388-9683.

1970 BARRACUDA, EVERYthing rebuilt in 78. Offers over $2100. 479-7986

1969 CAMARO SS-RS AND 1970 Camaro. One must be sold this week. 382-1013.

69 SWINGER, NEW PROBUILT motor and trans, very clean, $2995 382-9802.

1969 ENVOY WAGON, GOOD transportation, 49,000 original miles, $700. 656-5144

67 VW BUG, VERY RELIABLE transportation. $675 or best offer. 478-2802

58 VAUXHALL, RUNS WELL, needs work. $200 or best offer. 383-6758.

1966 RAMBLER CLASSIC, MEchanically sound. $800. or best offer. 479-2035.

'67 CHEV BISCAYNE, INterior and drive line in good condition. $500. 721-3153.

1968 FORD XL, 2 DOOR, GOOD running order, needs body work, snow tires, offers. 384-2351.

1970 FIREBIRD, SPOILER, wire wheel discs, chrome rims, $2200. 479-2207

1970 TOYOTA COROLLA, VERY low mileage, runs well. Asking $950. 477-0847.

1967 CHEVY II, 6 AUTOMATIC, excellent condition, low mileage, $1250. 479-4966.

1967 VALIANT, 6 CYLINDER, 4 door, good shape. 478-9147 after 5.

1963 VOLKSWAGEN 1500 STAtion wagon, just tested, $575. 385-6980.

1966 OLDSMOBILE F85, GOOD running order, needs body work. $200. or best offer. 592-7398.

1970 DODGE DART 1 FAMILY ownership, 47,000 miles. $1500. 592-1581.

67 CHEVELLE FOR SALE, 327 cam, 4 barrel, needs body work. 384-1749.

1968 VW STATIONWAGON, REbuilt 1800, radial tires, excellent condition. $1650. 478-3871.

1960 VOLVO PV544, DEPENDable but needs work, $400. 474-2538.

1958 VAUXHALL, ECONOMICAL transportation. First $150 takes. 479-2269 between 5-7.

1968 GALAXY XL, IMMACUlate condition. 5 new radial tires. $1500. 479-2293.

68 COUGAR 289-3 SPEED AUTOmatic. $2,400 [illegible] after. 386-2173.

1970 AUSTIN AMERICA, $1200 or best offer. 382-5837

EXCELLENT 1965 BUICK SPEcial 2 door hardtop. 385-3193.

67 DODGE CORONET, 383 4 barrel, $700. 381-0071.

1970 NOVA 327, 2 DOOR, 4 BARrel, headers. Offers. 384-4350.

1964 VOLVO WAGON, $1000. Evenings, 656-3829

69 FORD 4 DOOR, $650 OR BEST offer. 478-8461.

65 FALCON, TESTED, $250. Phone 386-4120.

1966 CHRYSLER 300, BEST offer. 652-1210 after 6pm.

150 CARS FOR SALE

PALM MOTORS
CREDIT Good or Bad
WHO CARES
WE FINANCE
NO CO-SIGNERS
Let us help re-establish your credit. Separated, divorced, old-age pensioner, single male or female. You qualify. Buy and pay at same location. Cars from $150 down and payments as low as $10 weekly.
Instant "NO-RED-TAPE" CREDIT
Walk In, Drive Out
3342 Oak St. 386-8385

Specialty MOTORS LTD
76 Camaro
75 Trans Am
75 Cougar XR7
74 Challenger
75 Triumph TR6
60 Lincoln Mark V
Many 2 dr. HT to choose from Dealer 6033
2936 Douglas 381-5544
1531 Quadra 385-7733

1976 OLDS CUTLASS SUPREME. 4-dr, $3895. '73 El Camino, $3495. '72 Ford panel, long wheel base, windows all round, $1800. '72 Ford ¾-ton, 4-spd, $1895. '69 Mustang, $2495. '68 Cougar, $2395. '72 Colt, $1195. '70 Master s/w, $695. '71 Ford ½-ton flatdeck, $595. 5 stationwagons, ranging from '69 to '74. All cars must be sold, will accept any reasonable offer. Super Motors Ltd, 2538 Government St. 385-0031. Dealer 5015. A/H 382-1559.

Small Automatics

74 Datsun 710 2 dr., HT	$2995
74 Plymouth Cricket 2 dr., HT	$2695
74 Bobcat HB, 4 cyl.	$2495
71 Toyota Corona 4 dr.	$1195

PAINTER MOTORS LTD.
3005 Douglas St.
388-6196 Dealer 5802

DISPOSAL AT COST, CLEAN 1976 Nova Coupe 305, automatic, power steering, $3193. 1971 Chevrolet Estate wagon, fully equipped, luxury, $1230. Holmes Automotive, 629 Chatham St. 388-5811. Dealer 5991.

BUILDING HOUSE NEED THE cash. Have for sale 1975 Monte Carlo Landeau, 350 auto, black with beige interior, $4300. And 1968 Buick Wildcat 4 door hard top, power windows with factory air, $1800. Call anytime 652-1408.

67 PLYMOUTH, STUDS, TESTed, $495. 386-5463 after 5pm.

58 MORRIS MINOR 1000, NEEDS work or parts. 592-3592 evenings.

68 VW FASTBACK, TESTED, runs well, $350. 658-8033

1959 T-BIRD, PARTIALLY RESTORED, $5000 firm. 595-4963.

68 FORD FAIRLANE, 2 DOOR hardtop, offers. 383-5909

63 BAJA BUG, NEEDS VALVE grind, $1400. 479-9385.

1968 JAGUAR MARK 10, AUTOmatic, $7500. 385-9273.

151 SPORT, IMPORT CARS

1976 280Z
New brakes and exhaust, radials, automatic, 28,000 miles
GORDON SMITH
MCCALLUM MOTORS LTD
DEALER 5603
382-6122 598-2709

REWARD
Cash reward for imformation leading to purchase of wrecked or rusted MGB's in any condition. Contact Jim at Bristol Motors. 388-5923.

ELEGANCE, STYLE AND PERFECT BODY
1970 Mercedes Benz 220, complete head reconditioning, immaculate interior, original paint. $4895. 598-2709

ATTENTION DEALERS AND SALESPEOPLE
We will pay top prices for imports. Any year. John Ladd, 384-1721 Sports and Classic Cars Ltd.

TR6-1976, EXCELLENT CONDItion, red, one owner, 6 tires, ski rack, 33,000 miles, inspected. $6500 or best offer. Must sell. 381-5605 after 5pm and weekends, 595-2255 days.

MUSTANG CONVERT.
1969, 4 speed, Hurst, 351 Cleveland, new top, brakes and exhaust. $2495. 598-2709

1978 TRANS AM, T-BAR ROOF, velour interior, power windows, brakes, steering, AM/FM 8-track, 4 speed, TA 6.6 engine, 9700 km. 658-8163.

72 MGB, JUST INVESTED $2,500. In excellent condition. This car needs a serious Owner. Open to serious offers. 598-4970 after 5pm.

1969 BMW, 2500, 4 DOOR, 4 speed, excellent condition. $3850. Will consider small import trade in. Days 387-3047, evenings 743-4906

RACING CAR, MINI COOPER S, 1275cc. highly modified. Very fast, 2 sets, wheels and tires. Trailer included. Complete package $3000 firm. 386-8631.

1971 MERCEDES BENZ, 280S, automatic, power steering, power windows, original car, as new. All service records available. $7600. 595-5552 or 595-2588

1975 TRIUMPH SPITFIRE, IMmaculate condition, one owner, 6 tires, with hardtop $4500, with soft top $4000. 642-4504 after 6pm or weekends.

BMW RENAULT
CAPITAL CITY AUTO LTD.
1750 GOV'T 386-7508

SPORTS CARS AND IMPORTS wanted (Volvo, BMW, Mercedes, MG, Triumph). Top Prices paid. Brian Holley Motors, 384-1161.

1969 DATSUN CONVERTIBLE, rebuilt motor, new radials, brakes, front end, etc. $2,400. 388-8095 days, 383-5161 evenings.

1974 VOLVO 142 G.T. 34,000 miles, Swedish built model, 5 speed, like new. Asking $5195. 386-0887.

MUST SELL 1973 VOLVO 142, 2 door, 4 speed, radials. Excellent mechanical condition. $2500 or best offer. 386-4355.

1973 240Z, LOADED, CUSTOM paint, western mags, spoilers, flares, many extras. $4100. 478-8957 5-7pm.

WHITE 1966 JAGUAR MARK 10. Probably best in B.C. A classic car appreciating daily. $7,000. 598-4212.

1970 DATSUN 240Z, 4-SPEED, 8-track, tested, $3,500 or best offer, 656-1319.

62 PORSCHE COUPE, SUPER 90, $5,000. Phone before 10am. 382-6416.

1972 MG MIDGET, EXCELLENT condition. Can be viewed at rear parking lot 2312 Wark Street.

1974 XJ12L JAGUAR, EXCELlent condition throughout. 385-3641 or 385-9360.

1973 MGB, GOOD MECHANICAL shape. $2800 or best offer. 385-5491

'72 240Z, STOCK APPEARANCE, over $7000 invested, $5600. For detailed info call 595-1723.

151 SPORT, IMPORT CARS

1975 TR6, EXCELLENT CONDItion, new radials, overdrive. Call after 4, 388-7861 room 171.

'65 MUSTANG FASTBACK Excellent mechanical condition and paint, $3450. 478-9748.

78 FIAT X19, STEREO CASsette, 13,000 miles, excellent condition, asking $6595. 385-5949

67 VOLVO 122, NEW RADIALS, good condition, very reliable, $1,250. 382-3340.

73 MGB, EXCELLENT CONDItion, low mileage, with or without hardtop. $4000 or offers. 595-8468

JAGUAR MARK FIVE, 1951, EXceptional condition. Low mileage. 112-537-2830

77, 280Z, EXCELLENT CONDItion, 5 speed, $7700 or best offer. 382-9281

'71 DATSUN 240Z, A-1 CONDItion, low mileage, $3650. 112-743-4653, Mill Bay.

1970 VOLVO B20 144S, 4 DOOR sedan, blue, very good condition. $1500. 385-1460 evenings.

1974 BMW 2002TII EXCELLENT condition. Extras. 383-6931 or 642-3152.

77 CORVETTE, SHOWROOM condition. Loaded. 478-0815.

1978 MARK IV MGB, 8000 KM. Asking $6500. 595-0791

1969 TR6, GOOD SHAPE, $2500 firm. 383-2710.

1974 SPITFIRE, $2900. MUST sell by December 15. 383-4883

72 DATSUN 240Z, EXCELLENT condition, $3200. 652-4364.

FACTORY HARDTOP, AND tonneau for Spitfire. 386-2020

71 MG MIDGET, NEW HARDtop, firm $1500. 385-2859.

154 TRUCKS, BUSES AND VANS

GARDEN CITY
AUTO LEASE LTD.
DECEMBER CLEARANCE SALE
78 Ford F150 Ranger Explorer P/U, V8 auto, ps, pb, radio. Was $6895.
SALE PRICE $6495
77 Ford F150 Ranger SLT P/U, V8 auto, ps, pb, radio air, cruise, AM/FM. Was $5995.
SALE PRICE $5595
77 Chev ¾ Ton 4x4, V8, auto, ps, pb, radio. Was $6695.
SALE PRICE $6295
76 Ford ¾ Ton Van, L.W.B., V8, 4 spd, ps, pb, radio. Was $5495.
SALE PRICE $4995
74 Ford ½ Ton pick up, V8, auto, ps, pb, radio. Was $2995.
SALE PRICE $2495
MANY MORE TO CHOOSE FROM
TRADES WELCOME
No Reasonable Offer Refused
100% FINANCING O.A.C.
OPEN
9:00 A.M.-8:00 P.M.
2978 DOUGLAS ST.
382-9111
Dealer 5721

CUSTOM VAN
1977 Tradesman 200, 318, automatic, ps/pb, nicely appointed and finished in ebony black with custom wheels and tires. This one owner unit features Captain chairs and rear port windows. Try your offer on an asking price of $6995 by contacting Wes Downey at 743-4589 or 748-8144. Duncan Chrysler Motors. DL5604.

COLLECTOR'S ITEM
Vintage 1958 Willy's 4 Wheel Drive Van. Original paint, near new original 6 cylinder engine with 24,000 miles. PTO operated 8000 lb. winch. 4 extra wheels with summer and winter tires. Excellent running condition. Clean throughout. $3750. Phone days: 537-2241, Evenings: 537-2540, Salt Spring Island.

1973 FORD F250 CAMPER SPEcial, 360 V8, power steering, power brakes, automatic, 48,000 miles. Also 1975 Vanguard 9½' camper, 3 way fridge, stove, furnace. Both units in excellent condition. $6500. Consider late model small car or truck as part trade. 478-1070.

Only 28,000 miles
1975 Ford XLT ¾ ton Camper Special, complete with canopy top, 390 V-8, PS, PB, AT, in mint condition, $6495. PEDEN RV LTD. 285 Quesnel St. 386-3464 Dealer 1950A.

1977 FORD 150 VAN, LONG wheel base, V8, auto, ps, pb, radio, swivel captain's chairs, chrome wheels, sink, icebox, 3 burners, sleeps 2. Immaculate! GARDEN CITY AUTO LEASE LTD. 1978 Douglas St. 382-9111. Dealer 5721.

1973 INT. SINGLE AXLE DUMP with under body blade.
1969 GMC, 1 ton flat deck on duals.
Government Tested
George Eng Truck Sales
Dealer #5166
2810A Rock Bay Ave 385-3054

1978 GMC SCOTTSDALE ¾ TON camper special, mint condition. Reduced to $6491. STOP MOTORS, 2524 Douglas at Victoria, 383-3635. Dealer 6307. TOPS RV CENTRE, Trans Canada Hwy., Duncan. Use the toll free hot line, 381-0212.

HAVE 1963 SCOUT 4X4, LOW hours off road, has winch and hubs. Only 66,000 original miles. Will trade for truck, car or van plus cash. Prefer automatic as have had industrial accident. Bob, 478-2997.

76 FORD VAN 250, V6, AT, power brakes, steering, cassette AM—FM radio, panelled, insulated, 19,400 miles. E & K Motors Ltd., 642 Burnside East. 383-6231 or 652-4134. Dealer's License #6381.

ECONOMY
1977 Chevy van 6 cyl. std., radio, low mileage, $4950. GARDEN CITY AUTO LEASE LTD. 1978 Douglas St. 382-9111. Dealer 5721.

76 FORD
Courier truck. 4 cyl. auto. Canopy. $3795. B. Madsen Motors, 2691 Sooke Rd. 478-5011. Dealer 5450

1977 GMC ¾-TON CAMPER SPEcial, power steering, power brakes, low milege, 350 4-barrel, tilt wheel, power windows, with canopy. Offers on $7500. 382-3886 after 5pm.

1968 MERCURY ¾ TON, CAMPer special, 390 V8, 4 speed, heavy duty trailer package. Fiberglass canopy, semi camperized, all options, excellent condition. Must be seen. $2700. 477-9942

1977 BLAZER
[illegible] drive Cheyenne. Automatic, am/fm, cassette, heavy duty suspension, sun roof, 33,000 miles. Asking $7250 or nearest offer. 479-7389.

SUBURBAN 72 ¾-TON, 350, power steering, power brakes, 20,000 on rebuilt automatic, body good, runs well, etc. 4 good tires, 2 new snows. $2,250. or best offer. 743-4870 Shawnigan.

77 F250 CUSTOM CAMPER SPEcial p.b, p.s, dual tanks, battery, wiring harness, and tie downs. 64,000 miles. Good mechanical condition. Must sell. $4500 firm. 479-7777.

1978 DATSUN PICKUP DEluxe, 18,000km, large cab, automatic transmission, radio. $5500. 385-4321, 642-5797.

154 TRUCKS, BUSES AND VANS

1976 DODGE VAN, 360, PS/PB, front discs, air conditioning, high seats, air shocks, finished interior, boat rack, no rust. $5100 or best offer. 746-6989 Duncan after 5pm.

FAMILY HAS GROWN. SUPER condition 1976 silver and blue Ford F250 ¾-ton camper special, 25,000 miles, automatic, radio, dual batteries. $5300. or best offer. 658-8394.

79 CHEVY VAN, 305 V8, AUTOmatic, 12,000 miles, insulated, paneled, carpeted, ice box, excellent condition inside and out. Sacrifice for $6500. 477-8317, 3686 Ophir St.

SHORT BOX
1978 Chev Cheyenne, ½ ton pickup, 350 V8 4 speed. $6799. 478-3220

26,000 MILES ON THIS 1976 GMC half ton, has been on road 18 month. Standard 6, in dash AM FM Cassette deck. Ziebart undercoated, $4000 firm. 595-7938

1977 DODGE BLACK VAN, 360 engine, power steering, power brakes, excellent condition, offers. 388-6275 pager 2564 or 478-6653.

71 FORD ¾ TON CREW CAB, 4 speed, good condition, offers. 65 Ford 4 door sedan, runs good. Offers. 388-6275 pager 2564, 478-6653

CHEVY VAN ¾-TON, POWER brakes, carpet inside. 5 radials, good condition, no rust, 350 V8. Open to offers. 478-5605 after 5pm.

1974 FORD PICKUP RANGER XLT, power steering, power brakes, new tires, excellent running condition, $4150. 388-5252 days, 385-6744 after 6

'65 CHEVY VAN, EXCELLENT shape, new 350, sunroof, highback bucket seats, carpeted, panelled, good paint, pinstriped and mags. $3500. 477-4910.

ORIGINAL 64 WILLY'S CJ5 Tuxedo Park Jeep. New black canvas, fully convertible top. 36,000 original miles. $2400 negotiable. 381-0132 evenings.

1977 FORD F250 PICKUP, AUTOmatic, power steering, power brakes, 50,000 miles, excellent condition, asking $4500. 385-3716 or 479-4966.

1967 FORD ½ TON, MECHANIcally good, rebuilt motor, wooden canopy, new tires, needs muffler. $850 or will trade for van in similar shape. 592-5009.

VINTAGE
1946 23' School Bus, make White Freightliner, runs well. Must move, $850 or best offer or trade. 658-1015.

1978 CHEV ¾ 4X4, $6995. 1977 GMC ¾-ton, $5495. 1977 Ford Super Cab, ¾-ton. 1974 Maverick, 6-cyclinder automatic, $2295. 112-743-5685.

1975 GMC SIERRA GRANDE ¾ ton pickup with power steering/brakes and radio. Complete with canopy. 382-9181 days, or 477-5655 evenings.

MUST SELL 1972 FORD ½-TON, 302, standard, new tires, exhaust system. Asking $2400. 595-4490 weekdays after 6 pm, weekends anytime.

77 DODGE VAN, POWER steering, power brakes, V8, automatic, low mileage. Offers. 71 Ford ¾-ton crew cab, 4 speed, runs well. 388-6275 pager #2564.

1977 DODGE VAN, CAMPERized, awning, Michelin tires, sunroof, 28,000 miles, $7,000. 598-3007.

1975 FORD TANDEM DUMP, 475 gas, 5&4 transmission, L.S. box, Radial tires. Excellent condition. 652-1991.

1971 LANDROVER 2 DOOR, REbuilt motor, transmission and drivetrain, all-papers available. $4,500 obo. 384-2759.

75 DATSUN PICKUP, CANOPY, radio, 8-track, tach, 7 mounted tires, 2 snows. Extremely well maintained. $3200. 656-3427.

1969 DODGE 4X4 POWER wagon, PTO winch, Vanguard telescopic. 8½' camper. Days 385-8224, night 382-5502

1976 CHEROKEE CHIEF, 36,000 miles, tilt wheel, cruise control, roof rack, $5300. 388-6113, 652-9331.

1970 VOLKSWAGEN WINDOW van, good body. New motor, tragsmission, brakes this year. $2600. 474-1961, 474-1327.

1978 DODGE ½ TON PICKUP, camper, canopy-carpeted, 15,000 kms, good shape, dual tanks, radio. 642-4781, 642-5044

64 FORD ECONOLINE, 6 CYLINder, standard, full size roof rack, $750 or best offer. After 6pm. 388-5389.

1977 CHEV CHEYENNE ½ TON with cab, power steering, power brakes, tilt, 18,000 miles. $6500. 595-3745

1978 GMC SIERRA ¾ TON PICKup, power brakes, power steering, radio, 350 V8 automatic. 477-0761.

76 ¾ TON, 37,000 MILES, 4 speed, power steering, power brakes, radio, stereo, prime unit, $5995. 592-0452

1979 FORD ½ TON, SHORTBOX, 6 cyl. 4 spd. over drive, canopy, excellent condition, $5,800. 386-3258 mornings.

70 FARGO VAN, USED REbuild, recent accessories, captains chair, $2400. 592-7942 til 5pm.

73 GMC VAN, 125" WHEEL base, V8, heavy duty suspension, automatic, windows one side, 382-6945.

74 F250 CAMPER SPECIAL, 4-speed with canopy, immaculate condition, low miles, has to be seen. 478-6378.

1968 CHEVY ¾ TON, STEPSIDE, 283, 4 speed, new tires, A-1 condition. Offers. Daytime 386-5522, after 6 477-0964.

1976 FORD F250, ¾ TON, 4 DOOR crew cab, big 6 cylinder, power steering/power brakes. Must sell. $2800 or offers. 388-9054.

75 DODGE MAXI VAN (318), 50,000 miles, semi custom, new clutch, plus extras. $5400. 382-7246, 598-5596

109 LANDROVER LOVER'S dream, 6000 miles on engine. Must sell, baby coming. $3000, fair deal. 4069 Metchosin Rd. or 478-0280.

1971 FORD F100 PICKUP, V8 automatic, good mechanical, body fair, $700. Evenings, 478-1512.

76 CHEVY VAN, 350 AUTOmatic, deluxe stereo, new paint, semi customized, chrome wheels. $5000. 385-6477

64 ECONOLINE VAN HEAVY duty. Windows, decent running order, safety checked. $500 firm. 383-6473.

1950 GMC PICKUP, 327, V8, 4 speed, posi, body is mint, new paint. After 6pm 478-4581

VOLKSWAGEN WESTFALIA camper, 8 months, paid $13,500 new, make an offer. 478-1302

1977 DATSUN SPORT TRUCK, over $2000 in extras. Must be seen. $4800. 479-6295 after 5 pm.

76 GMC ¾ TON PICKUP WITH matching canopy, top shape, [illegible] extras. 592-1355.

1973 FORD ECONOLINE VAN, good condition. Phone after 6, 595-0811

[illegible] INTERNATIONAL SCOUT 4X4 Traveller, air, auto, all options, $8500. 598-7689.

65 LANDROVER 4X4, PTO, DISengaging hubs, good condition. $1100. 385-7904

1972 FORD XLT, V8, PS, PB, automatic, air conditioning, good condition. 479-4544.

'72 FORD VAN, 6-CYLINDER, tested, winterized. Offers. 478-9406.

69 VW VAN, RUNS GREAT, NEW snows, new radio, carpeting, 2 heaters. $1950. 384-3375.

F350 WITH 14' FURNITURE van. Good shape. Offers. 384-8643.

COLLECTORS ITEM. 1953 Chevy ½ ton pickup. $2000. 384-3164.

154 TRUCKS, BUSES AND VANS

73 MAZDA WITH CAMPERette, low mileage. Excellent running condition. $2100. 384-4206.

1964 MERCURY TRUCK BIG box. $700 or nearest offer. 382-2451 or 385-5010.

75 FORD F250, CUSTOM, TRAILer special. 8200GVW, low mileage, good shape. 477-5777.

FOR SALE: 1972 WESTFALIA van. Well maintained, good condition. Phone 112-757-9375. $4,500.

75 FORD VAN, OAK INTERIOR, 35,000 miles, like new, $5600. 478-8847.

74 ECONOLINE, V8, AUTOmatic, power steering. 75 Ford ½ ton. 656-2637.

1972 CHEV 1 TON, 400 V8, 4 speed, dual wheels, many options. Good shape. $2500. 478-3234

1973 COURIER PICKUP JUST tuned. $2250 small trade. Offers. 656-6806.

1961 THAMES VAN, CAMPER top, runs well. Best offer. 474-1014.

1975 FORD F250, V8, AUTOmatic transmission, canopy, $3400. 479-3915

1978 GMC ¾ TON, LOW MILEage, white in color, very good condition, $5600. 382-3355.

ICE CAPADES TICKET WINner, David Jones, 1220 Wychbury Avenue.

52 INTERNATIONAL ½ TON, good body, needs engine work, offers. 477-6371 after 4.

69 FORD ¾ TON, MINOR FRONT end damage. Offers. 478-1864 after 5pm.

76 GMC ¾-TON, 4X4, 350 4 speed, loaded with options. 478-3684.

72 FORD SUPER VAN, REAsonable, phone 658-1054.

63 GMC, 292 3 SPEED STANdard, with canopy

168 CAMPERS, TRAILERS and MOTOR HOMES

CAMOSUN R.V.
SUPER SALE
Pre-Inventory Clearance of 1979 Okanagan Campers

8', fridge and furnace. Reg. $4,250 Now $3,595
9½', fridge, furnace, oven, flush toilet and convertor. Reg. $5,995 NOW $5,295
9½', fridge, furnace, oven, walk-in toilet compartment and convertor. Reg. $5,550 NOW $4,795
No trades at these prices

77 used Western Wilderness short box camper. Fridge, furnace, oven, 12V pump, roof rack and ladder. (Hard to find model). Reg. $2,995 NOW $2,845
72 used Travelmate camper for import trucks complete with 3 Hi-Jacker jacks. Reg. $1,995. NOW $1,695

Drastic Reductions on Parts & Accessories

Rope Hooks	ea. 10¢
Shur-lift Hydraulic jacks	set $229.95
Used Brophy jacks	Pr. $79.95
Travlr 4 burner oven	$169.95
Coleman 4 burner large oven with glass door	$189.95
Spare tire carriers, front and rear	$16.95
Propane tanks, 20 lbs.	$29.95
Propane Regulators	$4.95
14x14 Roof vents	$14.95
10,000 BTU Hydroflame furnace	$129.95
Compact Rover toilets	$49.95
Passport portable toilets	$59.95
25' Flo-Rite water lines	$6.95
50' Flo-Rite water lines	$11.95
Stor-in King roof coating Gal.	$2.00
Fire extinguishers	$12.95
Lo-Mount truck mirrors	$10.95
Tekonsha brake controllers	$22.95
Tekonsha electronic controllers	$39.95
Diode battery isolators	$16.95
12V-110V under cabinet lites	$9.95
18' Twin tube fluorescent lites	$25.95

—REPAIRS—
HITCHES—WELDING
WIRING
PHONE 384-0213
OPEN MON.-FRI. 8-5 p.m.
650 Burnside East near Douglas
Dealer No. 5117

TRIANGLE HOMES LTD.

HEY LOOK THIS OVER
25' CITATION 1980 Travel Trailer Double bed model, loaded with options,. Regular $11,500.
SPECIAL INTRODUCTORY OFFER
1 TIME ONLY $9,995

25' Class A SOUTHWIND, loaded.
Reg. $38,500
SPECIAL 1 ONLY $36,500

23' Class A BENDIX, loaded.
Reg. $32,600.
SPECIAL 1 ONLY $29,995

SUPER DEALS
ON NEW '79 MINIHOMES
Example: 20' ARISTOCRAT $18,995

MANY OTHERS TO CHOOSE FROM

USED SPECIALS
78 GMC ¾-ton crew cab, c/w 78 TERRY 30' 5th wheel $19,995

Class A CHAMPION 25' motor-home, generator, roof air, etc. SPECIAL $15,995

20' MINI WINNIE, roof air, dash air $16,900

19½' EMPRESS motorhome, roof air, awning $15,900

The RV centre with the indoor showroom plus 6 bay coin-op Car-wash with clearance for your RV.

Franchised dealer for Citation, Corsair, Aristocrat, Centurion, Southwind, Jamboree and Diplomat.

In Sidney on the Pat Bay Hwy across from Sandown Raceway.
656-1122 656-7251
Dealer 1055B

PEDEN RECREATIONAL VEHICLE LTD.

—15 Years of RV Experience Ready to Serve You—

★ VANGUARD ★
★ PROWLER ★
★ TRIPLE E ★

USED SPECIALS
1977 Rustler 20½' Trailer new condition with awning $6495
1975 Ford XLT Camper Special 390, A.T., P.S., P.B., 28,000 miles, c/w canopy top $6495
1977 Dodge Maxi Van Conv. Only 20,000 miles was $11,495 $9995
1976 Vanguard 20' Motorhome. A real bargain $13,995

EX-RENTAL SPECIALS
1979 Vanguard 20½' Motorhome. 460 Ford, cruise, tilt steering, heated holding tanks. $19,995
1978 Vanguard 20½' Motorhome. Our last 1978 unit. 351 Ford. A.T., P.S., P.B. $15,995
1977 Vanguard 8'9" Camper Fridge, heater $2795

PLUS MANY MORE NEW AND USED SPECIALS

—Large Parts and Accessories Store
—Repairs
—Consignment Sale
—Rentals
PEDEN RV LTD.
285 QUESNEL ST. (D1950A)
386-3464
Behind Empress Pontiac Buick

DOMINION MOTORS
Chinook
Little Chief
Motorhomes
Layton and Trav-L-Mate
Trailers and Campers

74 13' Sprite	$2,795
74 13' Boler	$2,495
75 8' Kit Kamper	$3,100
75 VW Camper	$5,995
79 32' Holiday Rambler 5th Wheel	$24,950

1980 KIT CAMPERS HAVE ARRIVED
YOUR DOWNTOWN R.V. PARTS DEPOT
1703 Blanshard St. 385-5012
Dealer 5183

PROPANE
PARTS—SERVICE
BOB'S
MOBILE HOMES LTD.
25 Crease 386-3623
DL 00414A

1973 FORD F250 CAMPER SPECIAL, 360 V8, power steering, power brakes, automatic, 48,000 miles. Also 1975 Vanguard 9½' camper, 3 way fridge, stove, furnace. Both units in excellent condition. $6500. Consider late model small car or truck as part trade. 478-1070.

168 CAMPERS, TRAILERS and MOTOR HOMES

Fennell's
TRAILER SUPPLIES LTD.
PROPANE—REPAIRS AND APPLIANCE SERVICE
Custom Building and Van Conversions
Large Parts and Accessories Store
652-3941
Mon.-Sat. 9 to 5
Sun. 12 to 4
6459 Patricia Bay Hwy.

IMPALA CAMPING WORLD
WINNEBAGO
RUSTLER
ROADWAY
HOLIDAIRE
TRAVELAIRE
LEISURECRAFT
BOLER, LIONEL, EMPRESS
CANOPY TOPS — ACCESSORIES SERVICE
PAT BAY HWY., SIDNEY
656-5504 Dealer 5513A

TRUCK CAMPERS
Brand new 8' fully insulated camper, sleeps 4, stove, furnace and fully installed. Only $2495.

TRUCK CAPS $450 installed

WE WILL BUY OR CONSIGN YOUR R.V.

ALL OFFERS CONSIDERED
TRADES WELCOME
OPEN 7 DAYS

RENTALS
All Types of RVs
Reasonable Rates
Wille Dodge Chrysler
382-2313

STORAGE
For your R.V., Boat, Motorhome etc. Fenced, lighted, secure area. Reasonable rates.
POOLE'S RV TRAVELAND
1080 Goldstream
474-1411 D5806

FOR RENT OR SALE
MOTORHOMES
WEEKLY—MONTHLY
GARDEN CITY AUTO LEASE LTD, 2978 Douglas, 382-9111. D-5721.

DOGWOOD TRAILER SALES
PARTS—PROPANE
WESTERN WILDERNESS Campers
WILDERNESS Trailers
2630 Deville Road
Highway 1 at Millstream
478-6841 D 5390

1977 11' OKANAGAN CAMPER, fresh water toilet, sleeps 6, hot water. A hunters dream at $4295. STOP MOTORS, 2524 Douglas at Victoria, 383-3635. Dealer 6307. TOPS RV CENTRE, Trans Canada Hwy., Duncan. Use the toll free hot line, 381-0212.

1977 24' BUNKHOUSE MOTORhome, spotless, 14,000 miles, cruise control, air conditioning, roof rack and ladder, 8-track stereo, awning, full bathroom, sleeps 6, must be sold. $19,500 or best offer: 477-7534 after 5.

1978 25' DELUXE MOTOR home, spotless, 18,000 miles, many extras, cruise control, air conditioning, large luggage pod, microwave, CB, stereo, vacuum, 4000 amp. generator, $26,000. 652-1464.

1977 31' VANGUARD 5TH wheel, fully loaded, 1976 Ford F250, both in excellent condition. Can be seen at #25 Riverside Auto Court, Duncan.

24' HOLIDAIRE DELUXE trailer, bright, immaculate, air conditioning, reasonable. 388-5589.

1979 35' 5TH WHEEL PROWLER trailer. $16,900. Also available truck for hauling. $4000. Both in excellent condition. 479-9600.

1969 VW WESTPHALIA CAMPER: new motor, brakes, C.V's, front end, radials and body. $3500. 479-8020.

WE WILL BUY YOUR GOOD used Rec. Vehicle. Peden R.V. Ltd., 2855 Quesnel St., 386-3464.

17' CARDINAL DELUXE TRAILER, excellent condition, offers on $2900. 652-4780.

AIRSTREAM INTERNATIONAL, 27', 1970, completely equipped, $10,500. 477-7751

MOTORHOME FOR RENT, Christmas holidays, $175 per week, 44 per mile. 656-5948.

FOR RENT OR LEASE. 26' WINnebago Motor Home. Phone after 6pm, 656-5487

TO RENT ONE YEAR OLD 25' Diplomat, $175 per week, 44¢ kilometer. 595-4230.

FOR RENT. 23' DELUXE WINnebago. Available at Christmas. 477-3853

8½' VANGUARD TELESCOPIC camper. Days 385-8224, night 382-5502

1975 EXTON CAMPER FOR IMport truck, excellent condition. $1625. 656-6309.

NEW DELUXE 8' ALUMINUM canopy, lights, insulated. 1291 Garkil. 477-3562.

1969 10' CAMPER
Toilet model. Must sell, $1750. 478-9748.

SOFT/TOP TENT TRAILER, good condition, sleeps 5 comfortably. $225. 478-5558.

1974 16' SPRITE ALPINE TRAILer, very good condition, $3250. 478-4005.

1977 VANGARD CAMPERETTE, fridge, stove, furnace, sink, jacks. $1250. 478-7206.

CLASS A MOTORHOMES FOR rent, discount on extended trips. 479-6612.

31' AIRSTREAM, FULLY equipped, top condition, only $7500. 382-6206.

ICE CAPADES TICKET WINner, Linda Turnbull, 819 Condor Avenue.

FOR RENT 21' WINNEBAGO motor home. Available from December 15th. 477-2704.

FENCED R.V. STORAGE, $10 per month and up. 388-5714.

169 MOBILE HOMES AND PARKS

T and M Court
Cedar Glen
Oakcrest
Aaron Court

Choose from any of our fine mobile home communities or tell us where you want to be. Locations for our fine homes in Esquimalt, Langford, Sidney, Sooke, Mill Bay and also Vanc. area. Phase I and II of Oakcrest filling fast. Choose your lot today. View homes in Langford (Trans Can Hwy) and Esquimalt (Craigflower Rd.)

BUYRIGHT HOMES
DL6162 474-2154 383-2912
Langford open daily till 8
Craigflower Rd. daily till 5

169 MOBILE HOMES AND PARKS

RETIRED?
YOU SHOULD SEE
SUMMERGATE VILLAGE

★ An Adult Community
★ Own your lot.
★ $500,000 rec. centre
★ Homes for immed. occupancy
★ R.V. Storage
★ Phase II Now Selling

Turn West off Pat Bay on McTavish Road, (Airport turn off) then Right on Canora to Entry Gates.

Dealer 6155 Phone 656-1414

GOLDSTREAM
MOBILE HOMES LTD.
Trans Can. Hwy X Sooke Lk. Rd
1. 14x70 Glendale 3 br, frig X stove. Ready to locate on purchaser's property or in our park.
2. 10x55 Path Finder 2 br. at Pedder Bay with fishing at your door.
3. 12x68 Paramount 3 br, a clean home at our park, ready to move into.
Plus many other preowned homes, with new models expected by Dec. 15/79. Call Marsh Smith for appraisel on your home as we need listings. 478-1751 or 478-8774. DL. 1280.

LANNON CREEK
POSSIBLY CANADA'S FINEST PARK
Buy your mobile home at the dealer of your choice. Scenic water and mountain views. Phone 642-5486, or 642-5972.

VALUE! VALUE! VALUE! Immaculate 2-bdrm with 5 major appliances. Separate workshop, carport, sundeck. Available quickly. Convenient location. Call now to view. MLS. $36,900.
ERNIE BRIMBLECOMBE
477-7291 384-8075 (Por. 969)
D.F.H. REAL ESTATE LTD.

SITUATED IN TRI-WAY MOBile Home Park, Langford: 12x64 Safeway with glassed-in sunporch, five electrical appliances, new wall-to-wall carpeting, secluded patio. Phone 478-1234, anytime.

THINKING OF SELLING? Our listings are selling and we have purchasers waiting! For a no cost evaluation of your home and prompt courteous service call: Buy Right Homes, 474-2154.

BANK REPO.
12x68' Berkshire 1976 model mobile home. Located in Sooke, BC. All reasonable offers will be considered. Ready to move into. 385-8701

THREE SITES AVAILABLE for 12 ft. wide mobile homes. 52 ft. is the maximum length for two of the sites — 66 ft. for the other. ADMIRAL HOMES — 478-0034.

27' ALL FIBREGLASS CUSTOM Built Motor Home GMC Chassis Loaded with extra, $18,500. or offers or Down Payment on House, Cobble Hill 743-9623.

24X40 MODULAR 2 BEDROOM, new carpet throughout, sundeck, carport, lovely treed park in Langford. 478-5241

IMMEDIATE POSSESSION! 24 wide, large bdrms! Beautiful lakefront setting! Reduced to $23,700! 474-2154. Buyright. D6162.

BEST BUY OF DEC!
1978 24x52 1152 sq. ft. of luxury! Too many extras to list! Treed lot! 474-2154 Buyright D6162

THIS MUST SELL!
Nice 24x42 with large yard! Make offers on $26,500! 5 appl. 383-2912, 474-2154. Buyright. D6162

CEDAR CREEK MOBILE HOME Park, Mill Bay. Space available. 743-2449, 743-2591.

DOUBLE AND SINGLE-WIDE spaces available in Sooke Park. 642-4420.

OFFERS ON $11,900!
Nice 2 BR. with 3rd BR addition on bus! 474-2154. Buyright. D6162

FANTASTIC WATERVIEW!
3 BR, 4 appl, utility rm! 383-2912, 474-2154. Buyright. D6162

178 SUMMER HOMES, COTTAGES and RESORTS

GALIANO LODGE
"The Great Escape" give a nostalgic weekend package to your Mom and Dad for Christmas. Call for a package from $79.50 for two. 539-2233 Galiano Island, B.C.

190 ROOM and BOARD

CRAIGMYLE GUEST HOUSE Bed and breakfast, or full board, winter and permanent rates available. Situated 1 mile from city center. Along side Craigdarroch Castle. 595-5411, 1037 Craigdarroch.

GLENSHIEL HOTEL
HOME FOR SENIOR CITIZENS
EXCELLENT FOOD
CENTRALLY LOCATED
606 DOUGLAS 383-4164

FOR ELDERLY PERSON IN family home. Close to everything. For details 595-0116.

ROOM AND BOARD, PRIVATE home. By week or month. 382-2162.

PRIVATE ROOM, 3 MEALS daily, $175 per month. 386-6545.

193 ROOMS TO RENT

MODERN KITCHEN UNITS, close to downtown, color TV, from $27.50 daily and from $95 weekly. 383-0742

ROOM TO RENT, $125 PER month. Linen supplied. 595-8361.

197 HOUSEKEEPING ROOMS TO RENT

FURNISHED ROOM, SOUTH Fairfield, 1 block from beach, bus, utilities all found, $140. 388-7583 evenings.

YOUNG PEOPLE TO SHARE house in James Bay. 383-2622 after 5

FURNISHED BACHELOR $95. Fridge, stove. 1116 North Park. 383-1995.

NEAR K-MART, COSY ROOM, suit lady. 477-1654.

FURNISHED HOUSEKEEPING room, $130. Call 384-7767.

HOUSEKEEPING ROOM ON University busline. 382-4536.

200 APARTMENTS TO RENT UNFURNISHED

KIM Professional Management

SORRY NO PETS
2533 DOWLER
Bach Apt. Available Jan 1
Call 388-5106
404 DUNDAS
1 Bdrm Apt. Available Jan 1
Call 384-3589
1025 KINGS
Bach. Apt. Available Jan 1
Call 384-9563
1017 QUEENS
Bach & 1 Bdrm Apt. Available Jan 1
Call 388-9780
343 SIMCOE
Bach. & 1 Bdrm Apt. Available Jan 1
Call 386-6718
1039 VIEW
Deluxe Bach. Apt. Available Jan 1
Call 383-1833
1366 HILLSIDE
Deluxe 2 Bdrm Condominium
2 Bdrm Penthouse suite. Available Jan 1

For further information phone office 386-3281 between 9am or 4:30pm

200 APARTMENTS TO RENT UNFURNISHED

$275 207-1005 MCKENZIE AVE., 1 bedroom, stove, fridge, dishwasher, drapes, heat included, sauna, swirlpool, swimming pool, tennis court. Available immediately.

Available immediately. 795 Fairview Street, Esquimalt.
1 Bedroom — $200
1 Bedroom — $220 (furnished)
2 Bedrooms — $270
No children or pets.

Available immediately. 1205 Rudlin Street.
1 Bedroom — $243 (available January 1)
Bachelor suite — $203
2 Bedroom — $306
No children or pets.
For further information call: Brown Bros. Agencies Ltd. 385-8771 (anytime)

VACANCIES
1 br. Mature person. Saanich. Dec 15.
2 br. James Bay $358.
1 bach. Quadra. $166.
1 furn. Bach. Esquimalt. $180.
1 br. Esquimalt. $260.
1 Luxurious Condo. James Bay. $600.
3 room housekeeping ste. $175.
2 br. Sooke. Children and Pets. $280.
1 Bach. Esquimalt. $193.
1 br. Furnished. $250.
1 br. Burnside. $190.
2 br. Downtown. $350.
1 bach. furnished. James Bay $198.

HOMEHUNTERS OF CANADA
2713 Quadra St. 381-2113
Mon. to Fri., 9am to 9pm.
Sat. and Sun., 10am. to 5 pm.
FEE

CMHC
HAS A FEW TOWNHOUSES & CONDOMINIUMS TO RENT
ONE AND TWO BEDROOM UNITS
$250-$350 PER MONTH
FOR FURTHER INFORMATION OR TO APPLY
388-3103

WINDSOR COURT APTS.
258 GORGE ROAD E.

AVAILABLE DECEMBER 31
1 bedroom from $240.
Resident Mgrs.
Mr. and Mrs. Munday
385-6075

Mature Adults. No Children, No Pets.
MACARTHUR PARK ESTATES LTD.

Only $600
5 Rm — 2 bedroom, 2 bathroom, 2 patio, waterfront condominium apt. suitable for couple plus in-law, relative or 2 ladies. Rent includes heat and H. water and parking, controlled entrance, elevator, lockers, laundry, whirlpool, sauna, and brand new — very quiet and secluded and within Victoria city limits only 1 mile from city hall. Mature people please (or you can buy). Call Wess or Doug Dickie at Dickie Agencies Ltd., days call 382-4312, eves. 477-4662.

"SAILVIEW"
SEAVIEW RENTAL
TOWNHOUSES
2341 HARBOUR RD.
SIDNEY, B. C.
PHONE 656-0391

CHEETAH
VACANCIES
James Bay, modern 1 bdrm., $219.
Gorge, 1 bdrm. $214.
Gorge, 2 bdrm. $268.
Jubilee, 1 bdrm. $250. (Furnished).
Plus many more.
Roommate register. Fee. For appointment call 381-2122.

SIDNEY
New building, 2 bedroom $375-$395. 1 only 2 bedroom, 2 bathroom $430. 1 bedroom and den $360-$380. Rent includes cable, parking, wall to wall, drapes, coloured appliances. Security entrance. Elevator. Near bus, shopping. Mature adults. Couple with teenager accepted. 656-3060.

DOWNTOWN HOUSEKEEPING suites from $140. Good size, completely remodelled rooms. Some with own toilets. Close to shopping, transportation and all downtown conveniances. Some suites with city views. All suites furnished with fridge and stove. Suites going fast. Preference given to non-drinkers. Apply 820 Fisgard. 383-0686.

JAMES BAY
$217
January 1st, spacious 1 bedroom in modern block, 1 block from shopping centres, wall-to-wall carpets, heating, cable, drapes, parking included. Middle aged or older persons preferred. No children or pets. For appointment to view call 383-7628.

QUALITERRA COURT 804 Esquimalt Rd. 3 BR family suite at $300. No pets allowed. Call. 385-9933.

BRISTOL APTS. 1138 View St. 1 BR at $225. plus Utilities. Sorry no children, no pets. Call Manager at 382-9715.
Complete Property Management (Div. of D. F. Hanley & Assoc.)

EXCEPTIONAL 1-BEDROOM apartment. 900 sq. ft., 1½ bathrooms, ground floor with glass doors to patio. Quiet exclusive building. Rent $425. For appointment call:
JOHN JENKINS 595-1535
BOORMAN INVESTMENT CO. LTD.

Princess Pembrooke Apartments
1020 PEMBROOKE ST.
Two 1 bedroom apartments available January 1st. $240. per month. Children welcome. Sorry no pets. 382-9454.

CHALET APTS.
1465 Fort St.
Delightfully-different apts. Bach, 1 and 2 BRs. No children. No pets. Senior citizens preferred. Phone manager at 595-0593 to view.

ROCKLAND HGTS
1791 ROCKLAND AVE
1-bdr, $230, 2-bdr, $325. Quiet adult oriented building. References requested. 595-7123.

OAK BAY BORDER
2 bedroom, underground parking. Close to everything. $450 per mon. Phone Mr. Bursaw at 595-0426 for appointment to view. Available Jan. 6/80.

STUDIO BACHELOR AVAILABLE IMMEDIATELY. KENT ARTS, 1322 BLANSHARD. MATURE, QUIET ADULTS ONLY. NO CHILDREN, PETS OR PARKING. $203. CARETAKER #16 OR 386-1330.

PLEASANT BACHELOR SUITE beside home and office on Saanich Peninsula, $250 per month, possible reduced rent for office cleaning and yard maintenance. Suit retired or semi retired person. 652-2521 8am.-3pm. only.

OCEAN FRONT
Luxury townhouse, 2 bedrooms, 2 patios, fireplace. 6 deluxe appliances. Panoramic view from 3 sides. Adults. Ocean Village 642-5254.

OVER 20 APTS. TO CHOOSE from, bachelor, 1, 2. Most areas from $180 to $250.
Cheetah Enterprises
Fee at 381-2122

200 APARTMENTS TO RENT UNFURNISHED

SPACIOUS 1 AND 2 BEDROOM suites, w-w, drapes, fridge, stove, indoor pool. Middle age or retired preferred. For appointment, 9 am to 11 am Monday through Friday. 386-5353.

SEAPORT APT.
200 Dallas Rd.
1 Deluxe Bachelor Suite. Available at once. Carpets & Drapes. All amenities. Mr. Lane, 383-2225.

CHARACTER 1 BEDROOM apartment in Fernwood area. Adults, non-smokers, $250 per month, including heat and hot water. Available Dec 10th. 595-3154

WATERFRONT-CAT WELcome, 1 bedroom self contained suite in Executive House on inner Harbour. Wood panelling, prefer single person. Includes all utilities. $295. 388-6262

OCEANFRONT
Deluxe modern 2 bedroom suites. Also compact one bedroom suite. Landscaped grounds. Adults. Ocean Village 642-5254.

WATERFRONT
Luxury townhouses, 2 bedrooms, 4 deluxe appliances, 2 patios. Picturesque view. Landscaped grounds. Ocean Village 642-5254.

885 OLD ESQUIMALT RD APT
1 bedroom beautiful suite with balcony, $202, middle aged or older, no pets. 388-6949 or 385-1849.

GROUND FLOOR CONDOMINium, 2 bedrooms, large, partly furnished, working or retired couple. No pets. $295. Burnside-Tillicum, 656-6538.

1020 PEMBROKE ST.
Waiting list. 382-9454
Princess Pembroke Apartments.

AVAILABLE DECEMBER 15TH. Basement suite, one bedroom, $260. including utilities. In Saanichton. 652-5548 or 656-5833 days.

LANGFORD. SPACIOUS 2 BEDroom and 1 bedroom suites. No pets or children. Mature persons only. Rent $225. 478-3473.

AVAILABLE IMMEDIATELY 2 bedroom apartment, appliances included (washer and dryer) also drapes, $375 per month. 477-4225.

TWO BEDROOM BASEMENT suite, Langford area, utilities included. New fridge and stove, $275. 478-3322.

310 ROBERTS ST.
Waiting list. 384-5320.
Princess Louise Apts.

DELUXE BACHELOR APARTment. Suitable for older person. Available Jan 1. 383-1833. K.I.M.

DELUXE 2 BEDROOM CONDOminiums. Available now and Jan 1. Call 383-5833 K.I.M.

BACHELOR SUITES, 1 IMMEDIate, One January 1. No children or pets. 384-4685.

BACHELOR APARTMENT, January 1st. 2136 Ridge. $190. 383-8813 or 384-8744.

LANGFORD. BACHELOR suite. $115. No pets. Mature, quiet person. 478-3473.

EXTRA LARGE BACHELOR suites from $155-$180. Bright 1 bedroom suite $195. 384-5827.

201 APARTMENTS TO RENT FURNISHED

OUR MAIDS ARE FRIENDLY
They do the work you don't want to do in keeping your accommodations clean. On premise laundry equipment. Free phone, Color TV. Low winter rates on 1 bedroom, family units, penthouses. Some kichenettes. Right downtown where the action is.
Royal Olympic Hotel
642 Johnson
388-5513

LUXURY LIVING
Furnished bachelor and 1-bedroom suites. Maid service, answering service. Indoor heated pool, cocktail lounge, saunas, coffee shop, dining room, laundry, colored cable TV. No pets. COACHMAN INN, 229 Gorge Rd. E. Phone 388-6611.

DELUXE ACCOMMODATION Furnished bachelor and 1-bedroom suites. Colored TV, dining room, laundry, indoor pool, hydro pool, saunas, lounge, maid service, answering service. No pets. CANTERBURY INN, 310 Gorge Road. Phone 382-2151.

QUEEN VICTORIA INN
Modern downtown winter accomodation, weekly or monthly rates, everything supplied. Kitchens, pool and sauna. 386-2812.

CRAIGFLOWER MOTEL
Now renting weekly and monthly deluxe bachelors and one bedroom suites on beautiful Gorge Waterway. Maid service, laundromat, color TV. 388-7861

ESQUIMALT-CLOSE IN
3½ room (1 bdrm) apt, with main furniture, heat, on water, parking, cable. $235. Available now. Dickie Agencies Ltd. 919 Fort, 382-4312, 382-8239

HARTNELL HOUSE
Modern units by day, week or month. Close to downtown, colour TV, parking, linen, etc. 383-0742.

THUNDERBIRD MOTEL
Bachelor units by weekly and monthly, fully furnished and fully equipped. Close to downtown. 384-0632

2 ROOM SUITE FOR SINGLE female, kitchenette and bed sitting room, private entrance. 1 mile from downtown, $120. 595-3813 between 9-5.

ROYAL VICTORIAN MOTEL, 230 Gorge Rd East. Furnished units from $220 to $290 per month. Please call 385-5771.

FURNISHED BACH. SUITE BY week or month, close to downtown, colour tv, parking inclusive. 383-0742.

MINUTES TOWN, PARK, SEA. Extensive views. Very pleasant comfortable 1 bedroom, pool, etc. 385-7841.

WINTER RATES, LARGE AIRY newly decorated studio apartment. Sun Crest Motel, 360 Gorge Rd. East. 384-5122.

ONE BEDROOMS, WARM, clean, utilities included. From $175. month. 478-4212.

SELKIRK MOTEL APARTments, 1 bedrooms, daily, by week, 385-5131.

BEACON HILL, $198. CHARACter studio, quiet, utilities. Employed Single. 592-7606.

202 FURNITURE TO RENT

MAIS
FURNITURE and APPLIANCES
RENT
WASHER and DRYERS
COLOR or BLACK/WHITE TVs
FURNITURE—APPLIANCES
at PENNIES per DAY
1821 COOK
385-2435

STANDARD FURNITURE
Three Rooms from $42.00 per month
Immediate Delivery
382-5111 737 Yates St.

CAMOSUN
FURNITURE RENTAL
Month to Month
Piece or group
Immediate Delivery
833 Yates 383-3655

203 APARTMENTS WANTED

RESPONSIBLE WORKING couple urgently require one or two bedroom suite in house or duplex. Walking distance to town. $250 maximum. 387-1315 or 592-0348. Ask for Joanne

203 APARTMENTS WANTED

Free to Landlords
Eliminate Needless Phone Calls
We also advertise FREE for you and send prospective tenants you require.
Give us a Try.
We're open 7 days a week
HOMEHUNTERS OF CANADA
381-2113

RESPONSIBLE WORKING married couple seeking apartment in older house or dwelling with some character to call home. Please call, 382-1873 after 6:30pm.

RESPONSIBLE WORKING couple, non-drinkers, excellent references require 1 bedroom apartment for January 1st. 386-5220.

SCIENTIST VISITING UVIC seeks furnished apartment, cottage or boat 'til summer. Character and beautiful surroundings, prepared to share. 656-4291.

MATURE WORKING LADY REquires 1 or 2 bedrom suite or duplex. Semi furnished. $200. Victoria Press Box 295

WANTED TO RENT, URGENT, 2-3 bedroom apartment. Immediately. 384-1875

MATURE MAN LOOKING FOR room to rent. 386-4035.

204 SHARED ACCOMMODATIONS

Roommate Register
Need a roommate?
Looking for a home?
Call Chesham Enterprises Ltd.
381-2122, fee

3 BEDROOM HOUSE, ALL APpliances, darkroom, fireplace, reasonable rent, ½ utilities. 478-0547 evenings or leave message.

YOUNG BUSINESSMAN, 28, has clean liveable house with basement, sundecks, Olympic view, in Colwood. Ladies would be preferred. 598-6541, 382-1734.

ROOM AVAILABLE IMMEDIately in large communal house. Fireplace, garden, on University bus route. 595-4933.

YOUNG WORKING GIRL REquires same to share 2 bedroom apartment, $142. 382-1603 after 6pm.

ENERGETIC COUPLE WANTed to share Saanich farm. 382-6206

FURN. BDRM. IN SHARED Fairfield 4 bdrm. Female preferred. 383-6447.

WANTED IMMEDIATELY, room in co-op house. Call Dan, 383-7348.

206 DUPLEXES, TO RENT

HOMEHUNTERS OF CANADA
2713 Quadra St. 381-2113
2 br. duplex. Children and pets $180.
3 br. Glen Lake. Jan 1. $380.
2 br. Esquimalt. $350.
3 br. Colwood. Children and pets. $325.
3 br. Furnished. $400.
3 br. fireplace, garage. $450.
Mon. to Fri., 9 am to 9 pm
Sat. and Sun., 10 am to 5 pm
FEE

3 BEDROOM SIDE X SIDE Duplex. Wall to wall carpet, fireplace, curtains, stove, fridge, dishwasher, washer and dryer. 859 Admirals Rd. $390 per month. Available January 1st. No pets. 598-8676.

ROOMY IN-LAW SUITE, upper duplex, w-w, 3 bedrooms, 4 years old, washer dryer hookup. (stove not permitted, hot plate OK). Ideal for 1-3 single persons. $400. Esquimalt Gorge. 388-6262

3 BEDROOMS, 1½ BATHS, fireplace, stove and fridge, must have references. No pets. Sidney area. $435 per month. 656-4066 or 656-4003

GLEN LAKE 2 YR. OLD UPPER 3 bdr. (built as duplex) available Jan. 1. $380 pm. Larry Haddon 592-7735. British American Realty Ltd. 385-1431.

OCEAN VIEW
Luxury 3 bdrm, 2½ baths, rec room. Steps to ocean. Landscaped grounds. Ocean Village, 642-5254

TWO BEDROOM, UP, ONE suite down. Fireplace. Close to downtown, $350. Available January 1st. 1011 Balmoral. 382-7441.

JANUARY 1, ESQUIMALT, DEluxe one bedroom, fireplace, all found. $360. A&J Management, 478-1282

SIDNEY, 3-BEDROOM. $375. Available December 15th. W/W, stove, fridge. No pets. 656-6043.

COUNTRY, PETS OK. LARGE 1 bedroom on 4 acres, Mill Bay, $295. 388-6262

2 BEDROOM, FIREPLACE, IN Esquimalt. $350. plus utilities. 388-4353.

ESQUIMALT 2 BEDROOMS plus den, no pets. $325. 477-8522.

210 HOUSES TO RENT UNFURNISHED

BROWN BROS on LANSHARD
"People Helping People"

$475.00 — 672 McLellan Place. 3 Bdrm home, stove, fridge, w/w, drapes, and thermo glass windows. Sorry no pets, family home.

$425.00 — 401-955 Dingley-Dell. Top floor condominium suite. 2 Bdrm. 1½ bathrooms, glassed in sundeck, available immediately. Sorry no children, no pets.

For further information call:
BROWN BROS. AGENCIES LTD.
385-8771 (anytime)

LUXURY CONDO.
This beautiful, 2600 sq. ft. condo. has 2 bedrooms, L—shaped living room and dining room, galley kitchen, 1½ baths, lots of storage and features its own private landscaped roof-top garden with 40' of lawn and shrubs. Security parking. Located in downtown area, one block from Inner Harbour. $600. per month on a 6 month lease, minimum. No pets allowed. Please call 382-6049 after 5:30pm.

WATERFRONT EXECUTIVE. 2 large bdrms., 2 bathrms. den with wet bar, living room with floor to ceiling fireplace. On a landscaped lot with garden. $1,000. per month. No pets. References required.
GORDON HEAD. 3 bdrm., 2½ bathrms, 2 fireplaces. $650. per month. No pets. References required. THE ZIEGLERS 592-1768, or 384-8075. Pager 310. Seaspray Properties Ltd.
595-3151.

GORDON HEAD
Executive, 3-bedroom home on quiet cul-de-sac. Living room with fireplace, kitchen and appliances, rec room, wall-to-wall carpets, fenced yard. Close to schools, bus and shopping. References required. $550.00 month. Available Jan. 1st. DICK LAWSON 388-6258. Cedric Steele Realty Ltd.

METCHOSIN NEW DUPLEX— no common walls, living room with fireplace, 2 bedroom, den, large kitchen, utility area and storage space. Close to fishing, golfing, store and school. Each house on ½ acre lot. $450 per month, per side. Immediate occupancy or December 15th. 474-1849.

OAK BAY
Classic immaculate 2-3 bedroom, 2 baths, character basement home with new kitchen, dishwasher and great deck and gardens. Must be gardeners with impeccable references and no pets. $600. with lease required. Possession January 1st. Pager 388-6275, number 878.

210 HOUSES TO RENT UNFURNISHED

NEW LAKEHILL DISTRICT 3 bdrm SL home near E&SH Schools. 2 baths including 3 pcs ensuite, open family room off kitchen, fireplace, entertaining sized LR, DR and patio, backs onto natural park. Windows draped with shutters and woven wood blinds, appliances including DW. $700-month lease. 479-0409.

WATERFRONT, 4 BEDROOM and den, architect design, situated on 1½ secluded acres on Beautiful Brentwood Bay. Boathouse; workshop/studio, built in stove and dishwasher, jacuzzi. $695 per month. References please. 652-2998 after 5 pm.

HOMEHUNTERS OF CANADA
2713 Quadra St. 381-2113
3 or 4 br. on 2 acres. $700. Lease.
3 large Brs. Double garage. $500.
Mon. to Fri., 9 am to 9 pm
Sat. and Sun., 10 am to 5 pm
FEE

WATERFRONT METCHOSIN
4 bedrooms, 3 bathrooms, family room, LR, DR, 3 fireplaces, kitchen appliances. Full basement, 8 acres on waterfront with 2 stall barn. Immediate occupancy. $550 month. 598-3235.

AVAILABLE MID-JANUARY, modern 2 bedroom house on waterfront south of Sidney. Reasonable rent in return for above average care. Victoria Press Box 260.

ATTRACTIVE CULDESAC, block from Glanford Elementary, 3 bedroom, full basement, drapes, carpeting, 5 appliances, extra parking. References. $550. 479-7215 or 658-5551.

SOLID FAMILY HOME NEAR Stadacona Park, 2 bdrms, bath, basement, detached garage. Fenced yard. $450. month. 592-2949 after 6pm. All day weekends.

FOR LEASE FEBURARY 1, 1980. 4 bedroom house on large lot. Metchosin district. References please. Family preferred. $650 per month. 478-4671 or 382-9255

3 BEDROOM TOWNHOUSE, fireplace in family room, 1½ bathrooms, private yard, 2 parking spots, one covered, 2 blocks from University, $405. 595-3282 after 7.

BROADMEAD
3600 sq. ft. of luxury living, 4 bedroom and den, 3 full baths, 2 fireplaces. Asking $850 monthly. 658-5571,

2-BEDROOM, STOVE, BASEment, sundeck, carpets, some drapes, in Swan Lake area. Available December 15th. $350 per month. 381-6248.

NEW 3 BEDROOM, NO BASEment house on cul-du-sac, Mckenzie and Douglas area, (yard not completed). Available December 15th. $400. per month. 479-2828.

2 BEDROOM, LIVING ROOM, large kitchen, broadloom throughout, stove and fridge. On Hillside near Sears. $395. per month. 595-2331, 477-9774.

TWO BEDROOM, HELMCKEN Rd., sundeck, basement, garage, appliances. $420 month. No pets. 652-2521 8am-3pm only.

3 BEDROOM HOME, GORDON Head area, close to schools and shopping, $525 plus utilities. 477-5058.

COLWOOD AREA 3 BEDROOM house, $450 monthly. Fridge and stove. Available February 1st. 478-7490 after 6 weekdays.

3-4 BEDROOM HOME, CLOSE to town, new garage, wall-to-wall, fridge and stove, available Jan. 1st. $425. 383-8529.

2 BEDROOM COUNTRY COTtage, Wilkinson Road area. Completely renovated. January 1st. $375. 595-1808.

RENT TO OWN, OR JUST RENT. 3 bedroom house, $450 per month. 383-8281

LARGE 4 BEDROOM HOME. Colwood area. $600. Call 9am-5pm, 474-2511.

OAK BAY/WILLO

240 BUSINESS OPPORTUNITIES

MOTEL
17 units, 0.8 acres valuable land, great potential. Large, low interest mortgage. Price $250,000.
FRANK SALE PAGER 738
THE PERMANENT 382-9191

FAIRFIELD RESTHOME
Valuable property, next to the ocean and park, licenced 10 guests, easy to operate, offers invited to $140,000.
FRANK SALE PAGER 738
THE PERMANENT 382-9191

VICTORIA MOTEL
9 units plus office. Clean, well maintained. Easy to operate. ML. $210,000.
FRANK SALE PAGER 738
THE PERMANENT 382-9191

Dealership Available Victoria $10,000 F.P.
NO STOCK TO BUY
Projected annual income $110,000
Full training program
If you have been looking for a business of your own give us a call.
Phase 4 Mangement
986-7311

FISH BUSINESS $35,000
You will find incredible value in this fully operational fish processing, freezing, wholesaleing and retailing business. Replacement value on the equipment and supplies is well over $50,000. This figure includes the value of a 30-ft. fish boat with a Class C licence. All the required licences go with the business and there is also an excellent lease. Don't miss this opportunity call now.
DON MARSDEN 388-6366
CASTLE PROPERTIES LTD.
386-6164

SECOND INCOME
Operate from your own home this Party and Block Ice Business, established over 7 years, many accounts already set up. Lots of potential, priced for quick sale as owners have other interests, inventory — stock — goodwill. $12,000. Call owner's agent.
A. J. "ANDY" ANDERSON
388-6275 Pager # 401
NATIONAL TRUST 595-2121

HARDWARE OPPORTUNITY
Unusual opportunity now available for hardware/sporting goods store in new shopping centre. Serving the scenic Saanich Peninsula. Approx. 80% already leased and operating, anchored by Food Store, Restaurant, Ladies' Wear, Hairdresser and Plant Shop.
For leasing information contact:
652-1141 FRANK CSINOS 652-3202
SEABOARD PROPERTIES LTD.

DELICATESSEN
For a mere $10,000. cash you could be running this well established business by Xmas. Now grossing approx. $50,000 first year but could do more! Purchaser assumes approx. $22,000. financing at approx. 12% and 4 yr. lease with further options, in busy shopping mall. Statements available, management will assist takeover. Priced at $32,000. or offers, includes approx. $18,000. paid up equipment. LOU VILLENEUVE 477-7121 or 384-8563.
A.E. LEPAGE WESTERN LTD.

MECHANICS
Why not set yourself up in this well-established neighbourhood garage. The price of $150,000 includes the business, fixtures and the site. Make yourself over $30,000 a year and BE THE PROUD OWNER OF YOUR OWN GARAGE. For all the details call PETER BARDON 388-6258 or 384-3947. All enquiries treated confidentially. Cedric Steele Realty Ltd.

VANCOUVER ISLAND HOTEL
125 seat Class "A" hotel in tourist and boom town. Cafe and 20 rooms fully occupied. Operation qualifies for expansion financing through Provincial Government. Ideal partnership in first-class hotel with A-1 clientele. $200,000 down, easy terms on balance. Please contact Jack Pringle at 382-1423 or res. 753-5093, Nanaimo Realty Co. Ltd., Box 518, Nanaimo, B.C.

SALT SPRING RESORT
Beautiful setting to live and work. 11-unit year round business, waterfront. Comfortable 2 BR owners residence with in-law potential. Spacious 3.05 acres, C-4 zoning, offers expansion. Offered at $215,000. ML. Terms available below current interest rates. For detail contact.
HERB McDANNOLD 384-6768
THE PERMANENT 382-9191

WOOLS & NEEDLECRAFT ETC. BUSINESS FOR SALE
Super location in busy plaza. Easy hours, showing good return. Ideal for person who enjoys crafts such as knitting and needlepoint, etc. Steady repeat business. First time on market. For more information call:
652-3206 Anne Howard- 477-1841
BLOCK BROS. REALTY LTD.

BUILD A MOTEL ON THIS FANTASTIC SITE
Right on the corner of Beacon Street and the Pat Bay Highway with excellent exposure. 10 acres total. Presently residential. Asking $2,500,000. Call me for further details. JACK PETRIE at 598-8736 (res.) or 598-3321 (bus.).
JACK MEARS
OAK BAY REALTY LTD.

MOTEL OR HOTELS PORT HARDY
Motel or Hotel rooms are at a premium in this booming North Vancouver Island community. We have a choice of zoned properties in the downtown area for your future motel/hotel at reasonable prices.
Al Bull Office Dick Strobl
477-2149 477-1841 477-0450
BLOCK BROS. REALTY LTD.

TRACTOR BUSINESS
Real opportunity in firmly-established, 25-year-old business. Many municipal cutting contracts! Shows excellent return on investment. Owner moving to Burnaby. Offers to $40,000. For financial details, please call
PATRICK SKILLINGS
477-7291 384-8075 (Pgr. 1204)
D.F.H. REAL ESTATE LTD.

TAXI
Well established local taxi company has openings for one or two additional owner-operators. As an owner-operator, you are self-employed, running your own business.
This is an opportunity to be independent, associated with a company that intends to expand.
All inquires confidential. Victoria Press Box 294.

IF YOU HAVE AN EARNEST desire to own a business of your own and like to meet the public, we have an opportunity for you in the photo-finishing and retail accessory sales industry. We will provide you with a choice of an established operation in several centers on Vancouver Island. We will also provide training if desired. An excellent investment opportunity. Victoria Press Box 302.

240 BUSINESS OPPORTUNITIES

$25,000
Will buy this lucrative and promising AUTO BODY business. Established in name and quality workmanship for more than a dozen years. All tools, furniture and goodwill necessary for a good business future. Possession Jan. 30, 1980.
479-1667 Doug Relf 479-5761
J. H. Whittome & Co. Ltd.

REVENUE: $76,900
$54,750 at 12¼% mortgage available or up to $11,000 2nd if needed on this fine old character home on Stanley St. near Stadacona Park. Presently grosses $740 p.m. with rent increases possible. MLS.
GLENN NICHOLLS
385-9741 598-7689
HENDERSON REALTY LTD.

FRANCHISE DRY CLEANERS
growing fast in small community. Family operation worth investigating at $89,500. Call FLO MAUGER 656-6509 or Canada Trust 595-5131 for details. Good lease.

JUBILEE FLORIST
Illness forces sale of this established florist shop with ideal location close to the hospital. Sale price includes inventory. Reduced to $25,000. URGENT.
385-1431 RANDY SMALL 388-6275
LEE WROBEL 654, 865
British American Realty Ltd.

RESTAURANT
WELL ESTABLISHED WITH STEADY AND GROWING CLIENTELE, DOING EXCELLENT BUSINESS, LICENSED FOR 78. $150,000.
381-2233 CLIFTON MAK 479-0788
OCEAN CITY REALTY LTD.

HISTORIC HUDSON BAY POST in Telegraph Creek, B.C. equipped as a store and cafe with living accommodations or lodge above. Approximately 40'x60', 3 storeys. Write for details to Stikine River Song Store, General Delivery, Telegraph Creek, B.C. V0J2W0.

BE YOUR OWN BOSS
In the Duncan area-established business, 2 cat trackloaders, gravel truck and lowbed with all freight licences. Firm at $87,500 (75% of retail value). App. $75,000 financing possible. Mr. Bennett 743-2184 evenings.

OAK BAY COMMERCIAL
Invest in this new building, assume existing leases and financing. Use the balance yourself. Approx. $600,000 at 11.71%. Asking $950,000.
Jack Dobson 388-5464, Pager 805.

FAMILY RESTAURANT
Specialty product, no experience required, established over one year, $100,000, agreeable terms. Confidential enquiries. Victoria Press Box 164.

$370/THOUSAND FOR ENVELOPES you mail. Postage Paid. Free. Write C.M.C. 909 Pembroke St, 107, Victoria, V8T 4Z5.

DIVORCE SALE: 27,000 SQ. FT. townhouse plans, zoned, $4.50 sq. ft., 2761 Jacklin, trade, terms, offers. 478-9819.

USED CAR LOT, OWNER RETIRING after many years, lot for rent, stock for sale. 656-2432 days, 656-4482 after 5pm.

PRIME MARINE AREA TO lease, Harbour Rd. Sidney. 656-3513.

SMALL FULL TIME JANITORIAL Service for sale. Victoria Press Box 296.

$356 WEEKLY GUARANTEED. Work from home. Reply to Victoria Press Box 282.

INVESTORS, U.S. GAME SHOW at Osmonds Studio. Units $20,000., $10,000. 642-4551.

241 BUSINESS OPPORTUNITIES WANTED

RETIRING? I WISH TO PURchase successful business showing suitable return. Victoria Press Box 310.

WANTED: RESTAURANT OR vacant store, 4000-5000 sq. ft. 477-4439, 382-7133.

244 REVENUE PROPERTY

TWO HOUSES — 1 LOT $69,900
2 Homes in good condition, one with 2 bdrms rents for $325, the other a 4-bdrm rents for $450. Total rents are $775 with tenants paying their own utilities. This has to be better than a SxS duplex either to live-in or as an investment. Call NOW!

TRIPLEX $69,900 $10,000 DOWN
Located off Gorge Road in an ideal rental convenience area. This conversion triplex features two self contained suites up and a large 1-bdrm main suite. Rentals total $7944 annually and vendor will carry via an Agreement for Sale at 12¼% with $10,000 down to approved credit.

10% C.C.A. DUPLEX
$53,900 assumable mortgage at 11¾% due Sept. '84 and vendor will carry a second at 12% to approved credit. Located in Glen Lake area. Rents total $675 for the 3 and 2-bdrm suite each with FP. $79,900.

FANTASTIC BUY
10 Housekeeping rooms, Upper Pandora. Gross over $11,200. Asking $77,900.

$61,900 10% C.C.A.
Makes this vacant 2-bdrm deluxe Rockland Condo with FP and ensuite laundry an excellent buy.
LEE WROBEL
RANDY SMALL
385-1431 388-6275 #865, 654
British American Realty Ltd.

BROWN BROS. LANSHARD
"People Helping People"

TAX SHELTER APT. BLOCKS
Class 32 — 10% C.C.A. Murbs with A.R.P. Subsidy, fully rented with cash flow.
24 Suite $720,000
33 Suite $875,000
61 Suite $1,600,000
and others small and large.
GEOFF STINGLE 384-8429
or 385-8771 (anytime)

COACH HOUSE REALTY LTD. 381-5255

DOWNTOWN APARTMENT ROOMING HOUSE 27 Suites
This brick & masonry building is located just 3 blocks from City Hall and has been completely updated to meet all existing fire codes. An excellent holding property. Redecorated throughout with all new floor & wall coverings. Hot water heat & low expenses on the projected gross of over $50,000. Asking $329,000. M.L.S.
Bruce Gibson of Coach House Realty Ltd.
381-5255.

244 REVENUE PROPERTY

FAIRFIELD! INTERESTING 7 SUITER!
A solid and attractive revenue producer smack dab in the heart of Fairfield. Grossing over $13,000 and offering attractive, one or two-bedroom owners suites. 60x120 lot zoned R32 with lots of parking. Quiet street. Excellent no vacancy rental area. Asking $97,500 and vendor will carry secondary financing. MLS.
JACK PETRIE at 598-8736 (res) or 598-3321 (bus).
JACK MEARS
OAK BAY REALTY LTD.

TRADES OFFERS LOW DOWN
—16-unit townhouse located Sooke Village. Fully rented. Large first mortgages on each unit. Has 10% Capital Cost Allowance. $512,000.
—15 suite apartment located on Esquimalt Road. Good mix of suites and shows excellent net revenue—$285,000.
LARRY HADDON
385-1431 592-7735
British American Realty Ltd.

OWNER SUITE PLUS Housekeeping Units
This older home, within ½ mile of City Hall, shows a good return for your investment dollar. Because of location, this home seldom has a vacancy. Owner suite plus 7 semi-contained units. To view, TRICIA PARKER
477-7291 Anytime
D.F.H. REAL ESTATE LTD.

TRADE OPPORTUNITY
3 side-by-side duplexes, located in attractive area of Colwood. 10% CCA on each. Owners will consider trades, on any type of real estate or will carry mortgages. Each side rented at $325.00. Asking price of $90,000. For details phone Richard McKenzie 388-7868 or 479-5047.

DUNSMUIR PROPERTIES
DUPLEX SIDE BY SIDE 1379-1381 HILLSIDE
2 bedrooms living room and kitchen each side full bsmt and drive in garages. Possible potential for future development. Full price $84,000. Call Harold Ware, CASTLE PROPERTIES LTD., Office: 386-6164 RES. 385-1580.

5 SUITES
in older home PLUS AN ADDITIONAL CITY LOT. Ready for you to develop. The home has been converted into 5 semi-contained suites. Situated on a quiet street within walking distance of town, thus assuring good rental revenue. Needs T.L.C. MLS. $85,000.
TRICIA PARKER
477-7291 Anytime
D.F.H. REAL ESTATE LTD.

BY THE PARK THE SEA COOK ST. VILLAGE
Very well maintained 7 unit conversion in the PRIME LOCATION. Never a vacancy, showing good return. For details please phone. $110,000.
JOHN BAXTER
382-8101 382-8037 Res.
National Trust (Douglas)

REST HOME
LOCATED IN TOP AREA. Fully equipped and sold as runing operation. Ideal husband and wife team with some help. Priced to sell at $155,000. Showing good return, operated under gov't license. Due to type of operation information is not given over the phone. If interested call for FRANK DISCUSSION.
BRUCE BATEMAN 384-2827
THE PERMANENT 477-0141

SIDNEY REVENUE
These two fully rented residential buildings can show a net return after expenses of $16,000. Excellent property for development in years to come. Owner will consider trades on $179,900.

Contact Stan Pollard, Realspan Properties Ltd. 388-6454.

CLASS 32—10%
10 suite fully rented. 3 offices presently grossing approx. $48,500. Offices on net net basis. Present owner using 2200 square feet, but will move for new owners. Hurry on this one, last chance for 10% C.C.A.
WAYNE BUTTERFIELD
382-8101 or res. 479-7030
National Trust Co.

GREAT LOCATION
Medical Dental Bldg, central Victoria, conc. block Const., elevator etc. 12% financing available this vendor. Revenue can be legally increased. Offers to $325,000. ML. For detail call
HERB McDANNOLD 384-6768
THE PERMANENT 382-9191

$69,900.00
James Bay duplex, side by side conversion on Kingston Street. Close to Parliament buildings, completely furnished and always rented. Good financing available, $20,000 down could handle. For details phone Doug MacKillop 384-0308, Island Homes Realty Ltd. 386-7545.

TUDOR STYLING SXS DUPLEX
Well located on a quiet street with three bedrooms, 1½ baths each side. 51'x120' lot. Rents $337. each side. 6 yrs. old. Asking $75,000.
385-7744 Cliff Salmond 477-3626
GARDNER REALTY LTD.

10% C.C.A.
SxS Duplex
on 2 acres
3 bedrooms and fireplace
Asking Price $75,000
Richard Holmes
Brian Spark
384-8124
Pemberton, Holmes Ltd.

APARTMENT BLOCK
Modern, 22-suite block with elevator and balconies, only 6 yrs. old, in city location. P and L with listing salesman. Asking $510,000.
TARA BHALLA 381-2233, 382-8879
OCEAN CITY REALTY LTD.

23,600 APPROXIMATELY OF zoned, M2 property. Property has three old homes on this property. This could be Dandy Holding Property, or could also build right away. No leases on the Rental Homes. Make your offer.
CALL HAROLD WARE, CASTLE PROPERTIES LTD., OFFICE: 386-6164. RES.: 385-1580.

10% C.C.A. HURRY.
Last chance. 58 suites. Vendor to guarantee $200,000. gross 1980. Asking only $1,500,000. Call BILL RETTINGER 386-3494 (24 H-
CENTURY 21 Western Homs
1037 Cloverdale Ave.
386-3494 (24 Hrs.).

APARTMENT BLKS AVAILABLE
Contact Bing Richards 388-7868, 388-5464 Pgr. 732.
DUNSMUIR PROPERTIES LTD.

SOUTH FAIRFIELD
Excellent 4 suite conversion near Beacon Hill. Excellent value at $119,500. 383-5118.

245 REVENUE PROPERTIES WANTED

APT. BLDG. WANTED
Private party wants apartment building in good residential area. Approx. 30-40 suites. Offering good cash payment. 478-5617.

245 REVENUE PROPERTIES WANTED

DUPLEXES Under Construction 5% C.C.A.
Vendor will sell complete duplex for $15,000 down, balance due in 1 year at 12% on asking price of $120,000. Further details call
ALMER OLSON/BILL JENSEN
Royal Trust 384-8001

14 RENTAL TOWNHOUSES 5% C.C.A.
One year old. 13 units, 3 bedrooms, 1 unit 2 bedrooms. Asking price $621,180. For further details please call.
ALMER OLSON/BILL JENSEN
Royal Trust 384-8001

WANTED 20-100 SUITES
Apartment buildings in good repair for serious purchaser. Quick decisions. Call
FRED CARVER 595-8664
Henderson Realty 385-9741

$83,500
Four one bedroom units in good area with a $50,000 First Mtge. at 11% due in July 1984. For further details call.
BILL JENSEN
Royal Trust 384-8001

APTS. UP TO 40 SUITES. IMMEDIATE REPLY
477-0191 SYL SHUMKA 595-1337
Royal Trust

247 COMMERCIAL OR INDUSTRIAL PROPERTIES

A NEW IDEA IN WAREHOUSING AND OFFICE
NOW LEASING NOW SELLING
Strata Units 1350 Sq. Ft. to 20,000 Sq. Ft. Choose the size you need. 831 Devonshire Commerce Park. Located close to New Tillicum Shopping Centre.

B. SIDHU A. MARR
I. LIDSTONE L. PAGE
G. ELLIS T. RADWAY
D. TAYLOR J. BUNYAN

INVESTMENT OPPORTUNITY
Warehouse — Fully leased on triple net. Rental average $41,300/per annum till 1983. Asking price $425,000, at 11¼% 1st mortgage. $290,000. For further information call:
388-4434 ARNOLD MARR 477-6233
WESTMONT REALTY
(1977) LTD. 388-4434

WHITTOME'S
Building Opportunity Warehousing Light Manufacturing 15,661 Sq. ft.
DEVELOPMENT PERMIT AREA #2 — 35 FT. HEIGHT LIMIT — SPACE FOR 2 OR 3 SMALL WAREHOUSES IN FAST GROWING GENERAL INDUSTRIAL AREA — STRAT POSSIBILITIES. FULL ASKING PRICE OF $125,000 REPRESENTS APPROXIMATELY $8 PER SQUARE FOOT. SMALL HOME IN EXCELLENT RENTAL CONDITION IF CONSIDERING AS HOLDING PROPERTY. FOR FURTHER INFORMATION CALL:
388-4271 MR. YELLS 383-5039
388-4271 MR. JOHNSON 592-3573
J. H. WHITTOME & CO., LTD.

REALSPAN PROPERTIES LTD.
846 BROUGHTON 388-6454

"READY TO BUILD"
Vacant light industry site of 5625 sq. ft. for $59,500 and located close to highway intersection at Town and Country. Split level entry to 1500 sq. ft. of offices up, 500 sq. ft. of offices down plus 1000 sq. ft. of warehouse with loading door. On site parking. Services installed, architect plans and building permit issued.

BRENT D. EWING
388-6454 658-5661

COMMERCIAL PROPERTIES
1. Brick one storey (high ceilings) building on busy one way street short distance from G.V.R.D., cement floor, drive through door, good display windows and building appears in nice condition.
2. Very busy location in heart of Colwood — APPROVED FOR MINI WAREHOUSE PROJECT (none existing in area) Traffic count 17 months ago 32,700 vehicles per day. Almost 2 acres in a rapidly developing area, good level land. $390,000.

Contact Michael Burr 595-2165
davidburr ltd. 384-9335

COMMERCIAL VICTORIA
Located just off Douglas St. this bldg. offers 3324 sq. ft. of finished office space with balconies and over 1000 sq. ft. of ground floor commercial. Presently the bldg. is vacant but with an increased demand for office space approaching this bldg. offers terrific investment potential. Parking included. Just listed at $149,500.
479-5270 Geoff Field 477-1841
388-5464 Pgr. 550
BLOCK BROS. REALTY LTD.

THE NEW ROYAL OAK INDUSTRIAL PARK
The most desirable industrial area in the Greater Victoria area is now zoned. I have various size parcels of land that will compliment your business. Lease arrangements can be made to suit you if you prefer. For further details, call:
STAN TRONT 477-2829
Henderson Realty Ltd. 385-9741

APARTMENT BLKS.
12 SUITES — 6 2-Bedrooms and 6 1-bdrm. Only 7 yrs. old. Mtge. of $100,000 at only 9½%. May be assumed. Asking $255,000.
38 Suites. Elevator and balconies.

44 Suites. Elevator and balconies. $1,035,000

6 Suites plus caretakers suite.

Financial Statements Available.
Call HAROLD WARE, CASTLE PROPERTIES, OFFICE: 386-6164. RES.: 385-1580.

LIGHT INDUSTRIAL Approx. 75,000 sq. ft. (1.6 Acres)
Centrally located with good access to all business areas — ideal for distribution, warehousing, light manufacturing, etc. Vendor would consider sub-dividing. One of the last remaining good sized properties of its kind with road and rail access. For further details please call:
386-2111 A. WESTGATE 656-3423
386-2111 W. HOOKER 652-3634
MONTREAL TRUST CO.

LARGE BUILDING, DOWNtown on Government Street for sale or rent. Victoria Press Box 286.

247 COMMERCIAL OR INDUSTRIAL PROPERTIES

WAREHOUSE/OFFICE
6 deluxe offices with approx. 7000 sq. ft. storage. Large refrigeration unit. Excellent financing. Vendor has a tenant who will lease back $1950. per month triple net, or building can be vacated. Great opportunity, offers to $235,000. Exclusively with
PATRICK SKILLINGS
477-7291 384-8075 (Pgr. 1204)
D.F.H. REAL ESTATE LTD.

WATERFRONT MOTEL, TRAILER PARK
3.7 acres, duel zoning. Consisting of 5 cabins, 17 trailer pads plus lovely owners residence. Asking $2.32 per sq. ft. including all improvements.
JUDY JOHNSON
477-0191 (24 hours)
Royal Trust

BEAUTIFULLY DESIGNED 3 STOREY OFFICE BLDG.
Concrete & concrete block construction. Excellent location in Downtown core. Approx. 10,000 sq. ft. leaseable space. Ideal for Dr., Lawyers, etc. Vendor will carry financing at reasonable rate. $785,000. Millie Harrison. Res. 748-9439. Block Bros. Realty Ltd. 746-4175-L120.

DUNCAN SHOPPING CENTRE $650,000
9 month old, fully leased centre on the highway. For details call:
GLENN NICHOLLS
385-9741 598-7689
HENDERSON REALTY LTD.

KEATING INDUSTRIAL AREA
For lease on a triple net basis 4200 sq. ft. new concrete block building with 2000 sq. ft. office space and 2200 sq. ft. of shop facilities. Further information phone Ron Tidman 656-3463, Dave Thomson 652-1040.

COMMERCIAL
Fully-leased, national tenant, over 1 acre of land, two miles from city center, 10% first mortgage. $795,000. Victoria Press, Box 192.

3 - COMMERCIAL LOTS FOR sale, Audley St., Just off Douglas. $59,000 ea. Phone Reg Midgley 385-8756.

LOT FOR SALE BY OWNER. 84'x120', Vic West, 1 mile from City Hall. 477-5130 after 6 pm.

FOR LEASE 1555 SQ. FT. 1610 Island Hwy. 385-2433 or 478-6859.

250 HOUSES FOR SALE

OCEAN CITY REALTY LTD.
990 FORT ST. 381-2233

TWO LOVELY ACRES
Three-bedroom home with large workshop, greenhouse, one acre lovely soil and cleared. One acre light trees and bush, creek runs through property. Largely fenced. Close in, only minutes from Woodwards. New exclusive. $74,900.
Ben Greig
381-2233 598-3105

PARADE OF HOMES
$115,000
HIGH ON A HILL OVERLOOKING VICTORIA SITS A DELIGHTFUL HOME CLOSE TO UPLANDS GOLF COURSE, UNIVERSITY AND SHOPPING MALL. THE HOME FEATURES A LOVELY DEN WITH SLIDING DOORS TO SECLUDED PATIO. 3 OR 4 BEDROOM. LARGE, SPACIOUS LIVING ROOM WITH DISTANT WATERVIEWS AND LIGHTS OF VICTORIA. SEP. DININGROOM. MODERN KITCHEN. SPACIOUS FAMILY ROOM WITH FIREPLACE. 2 FULL BATHS. LARGE LOT WITH HUNDREDS OF DOLLARS IN SHRUBS AND FLOWERS AND LOTS MORE.

VIEW ROYAL MECHANICS DREAM $69,900
LARGE GARAGE DESIGNED FOR EXCELLENT WORKSHOP. SEPARATE PARKING ON LAGE LOT. HOME HAS FULL BASEMENT WITH OFFICE. 4 BEDROOMS. LOVELY, COSY LIVING ROOM WITH FIREPLACE AND W/WALL CARPET. MODERN KITCHEN. SUNPORCH OFF KITCHEN. SITUATED IN A LOVELY COUNTRY SETTING.

$111,900 WATERVIEW
.95 ACRE. WELL-BUILT HOME WITH FAMILY ROOM OFF LR. GOOD WATERVIEWS. THREE BEDROOM. FULL BASEMENT WITH LAUNDRY ROOM AND 1 PCE. BATH OTHERWISE ROUGHED IN. H. WOOD FLOORS. SEPARATE DR. KITCHEN WITH DISHWASHER AND EATING AREA.
PAT FORBES
386-2682 381-2233
OCEAN CITY REALTY LTD.

$51,900
Super assumable mortgage on this lovely 3 bedroom full basement home.
ANITA OR ALEX TAIT
381-2233 388-6275 pager 382

GORGE AREA
$49,900 for a cute and comfortable 2 bedroom full basement home. [illegible] laundry and workshop. Assumable mortgage at low rate. Call:
ROB ANGUS 474-2703, 381-2233.

COUNTRY LOVERS
Especially for those who like cedar homes, seclusion and room to roam. This 2 storey 6 month old home on 12 acres is built with the best of materials and set on a sunny clearing amongst the trees. Features family room with fireplace off the kitchen, 4 bedrooms on 2nd floor, built in vacuum, custom kitchen cabinets, 2 heatilator fireplaces, thermopane windows, double garage, and much more — call me to view. Asking $139,900.
MARILYN MOORE 382-8015, 381-2233
OCEAN CITY REALTY LTD.

250 HOUSES FOR SALE

FOR SALE
Royal Trust
477-0191
384-8001

SUN., 1:30-4:00
2537 MILL HILL
NEW LISTING — SELWYN ESTATES
This tastefully impressive 3-BR contemporary is located in a preferred area of executive homes. Quality throughout, from the lush carpeting to the excellent decor and heatilator fireplace in the spacious 17x17.2 living room. Cedar siding exterior, thermopane windows, large sun-drenched deck. Over ½ acre, this property backs onto treed parkland yet has full exposure to that very precious sunshine. $85,900.
JACK WITHAAR
478-5208 or 384-8001

911 WOODHALL SUNDAY, 1-4 p.m.
West Coast contemporary in exclusive Christmas Hill area. Over 2400 sq. ft. of finished living area, featuring a spacious kitchen, family room with Franklin fireplace, living room with floor to ceiling fireplace, 3 bedrooms, 2½ baths, large loft plus spiral stairs to third floor studio. Exceptional $79,500 Mortgage at 11% (qualified purchaser). Don't just drive by, this is a must see home!! MLS. Asking $116,000.
GALE CHRISTENSON
477-0191 477-7047
477-0191 ROB FRASER 479-1062

EXTRA LARGE LOT
72x124 lot with a separate garage. Plus a well maintained 3-bedroom full basement home. Living room, California style kitchen. Rumpus room. New MLS. Asking $55,900.
477-0191 SYL SHUMKA 595-1337

SEAVIEWS
Gracious home on quiet cul-de-sac. Living room with white brick fireplace, dining room and kitchen all enjoy views. Three bedrooms, master 3-piece ensuite. Downstairs panelled den with Franklin FP, large extra bedroom with 4-piece bath, laundry room, workshop. Exclusive, view by appointment only. $138,500.
MRS. MARILYN WOODWARD
477-2722 or 384-8001

LANDSEND ROAD! APPROX. 2 ACRES
Specialty home with sea views from living room, sep. dining area and master bedroom suite totally private with separate studio. Childrens rooms and family room on separate level. Open contemporary plan with great appeal for the design conscious. Asking $155,000. For full information call
JEANNIE DEWHURST
658-8980 or 384-8001

DECIDELY DIFFERENT
Very open and interesting contemporary. 2 bedrooms and lounge up. Living room, dining kitchen, bedroom and bath on main. Lower — bedroom, bath and rec room. Extensive use of wood and glass. Come and see inside. Make your offer on $125,000. Call JEANNIE DEWHURST "The Realtor Who Believes in Broadmead" 658-8980 or 384-8001.

LUCKY SOOKE FOLK
Now you can purchase a modern 2-BDRM Condo for $25,000. Walk to the beach — it's on the complex property. The LR has a fine open FP, wall to wall throughout. Outsize MBR, stove and fridge included.
JACK WITHAAR 478-5208
DAR GARSIDE 384-8001

THE BEST OF BOTH WORLDS
New home, prestige area and great existing financing. 2 bedrooms plus family room. $119,900.
JEANNIE DEWHURST
658-8980 or 384-8001

PUT THIS ON MY DREAM LIST!
Broadmead family home designed for one and all! $159,900. Because it isn't quite finished. Just listed
GARY WILLIAMS
384-8075 Pgr. 1379 or 384-8001

SIDNEY!
Value = $80's
Price —
try the mid $70's
4-BDRM, family home with family room. Quite street. Lovely property — $79,900.
GARY WILLIAMS
384-8075 Pgr. 1379 or 384-8001

ONLY $67,500
Excellent retirement or starter home, immaculate thru-out. 2 BRS on main, LR with fireplace and Oak Floors. Large extra room with FP down. Garden, NO landscaped. Close to shopping centre. Possession Feb. Exclusive with CONNIE REYNOLDS, 477-0007, HAZEL CAMPBELL, 598-3594 or 384-8001 anytime.

THINKING ABOUT MOVING TO VICTORIA?
Drop us a line and we'll be pleased to send you our Real Estate Market Information Kit, No Obligation. "The McGregors" 201-3400 Douglas St., Victoria, B.C. V8Z 3L5.

WHITTOME'S
ROYAL OAK OFFICE
479-1667 (24 Hrs.)

OPEN HOUSE SAT. and SUN. 2-4 3904 QUADRA
Modern home just 3 yr. old with over 1200 sq. ft. on main to provide 3 BRs, 1½ bathrooms, full basement, all in excellent condition. Large sundeck on south side. Lot is fully fenced at rear. Price $72,500.
Wilfred Davis
479-1667 or 658-8884

HAULTAIN AREA $51,500
Newly constructed above basement level, this 2 BR home with thermoglass windows is bright and fresh, and would be easy to maintain. Basement is good dry storage but limited use by height. Drive by 2538 Scott, a quiet street close-to bus, then call me [illegible] Exclusive.
479-1667 Wilfred Davis 658-8884

$57,500 2306 COOK
Soundly built 2 BR home on duplex zoned lot. Presently tenanted and requires 24 hr. notice to view. $34,000 mtg. at 10¼%, $319 p.m. Vendor MAY take 2nd mtge. with good down payment. Take a drive by and call for appointment. New ML.
Eleanor Sanderson
384-9610 479-1667
Canada Wide Executive Relocation Service

ESQUIMALT DUPLEX, SXS, 1 bedroom and bachelor suite, private. $49,900. 478-9706.

250 HOUSES FOR SALE

THE ZIEGLERS OPEN SUN. 2-4 p.m. 3145 WEALD ROAD UPLANDS
If you want a large family home, then do not be deceived by the exterior appearance of this home when you drive up — it's fully developed, featuring at least 2300 sq. ft. on the main and 1800 sq. ft. finished professionally in the above-ground basement. A great three or four bedroom home, fully insulated, new quality carpets — fully updated in the most contemporary and tasteful style with a master ensuite thats a dream. There is absolutely nothing left undone — a beautiful home on a large ½ acre lot modestly priced at $225,000. Call any time and we would be happy to arrange an appt. to view this ZIEGLER exclusive.

OAK BAY OCEAN FRONT ARTIST STUDIO
Sitting high overlooking Shoal Bay, Trial Island and the Olympics, is this West Coast contemporary three or four bedroom home featuring unobstructed water views from every major room in the house — including the large living room with feature brick fireplace, the formal DR with huge rock patio and the gourmet kitchen with track lighting. Recently redecorated, the home features quite apart from the den and family room, an independent studio located above the house with sauna and superb 180 degree views. A beautiful ZIEGLER exclusive at $155,000.

NEW LISTING BROADMEAD
A beautiful contemporary home in one of the most bright and cheery areas of Exclusive Broadmead. The home features large open spaces with beamed and vaulted ceilings, sunken living room with appealing rock floor to ceiling FP, formal dining room, 3 BR's, master with huge ensuite. The home has been well cared for and at a glance one can see the superior construction that went into this home from the prestained cedar siding and heavy shake roof, thru thermo windows, to all oak cabinets in the kitchen and bathroom. A super home at a great price. $139,900. Exclusive with the ZIEGLERS.

NEW LISTING 2 AC. W/BARN TRIANGLE MTN.
A delightful 3-4 bedroom, 3 bathroom home with large LR featuring cut stone FP, formal DR, and great full size kitchen with eating area, rec rm with wet bar as well as laundry room and 4th bedroom finished down. A contemporary home with all modern conveniences extended to the cedar sided and shaked barn on cement foundation with stalls and chicken run, as well as other outbuildings and exterior lighting. Almost completely finished, it offers privacy and view. Priced to sell at $134,500. MLS.

NEW LISTING LANDSEND ½ ACRE
Fully developed 3-4 bedroom, 3 bathroom cedar sided and shaked home, with LR, DR, kitchen, rec room, laundry room and several sundecks. Located near the ferry. Perfect for anyone who works nearby. A super home on a well treed ½ acre lot. $83,000.

NEW LISTING McKENZIE
Super 3 or 4-bedroom, 1500 sq. ft. home in good condition on a large lot with city views. Good 12% mortgage which is assumable with proper qualificaions and approval. LR with FP, DR, good kitchen, partially developed bsmt featuring rec rm and BR down. Separate garage. MLS. $63,000.

BROADMEAD CONTEMPORARY
2500 sq. ft. home in the middle of one of the newest and most contemporary areas of Victoria. Surrounded by tall evergreens — 4 bdrms, 3 baths, large LR, DR, den, fam. rm and rec rm. $142,000.

THE ZIEGLERS
592-1768 or
384-8075, Pgr. 310

SEASPRAY PROPERTIES LTD./ REALTOR
595-3151

WESTMONT REALTY LTD. 388-4434

OPEN HOUSE SAT-SUN. 2-4 1829 MERIDA PLACE
Mastercrafted by Mamic. Westcoast cedar motif. A family home of distinction, over 1100 sq. ft. of living comfort in an area of better homes. High city views. Swirlpool and sauna.
388-4434 ARNOLD MARR 477-6233
388-4434 LINDA PAGE 384-3002

OPEN HOUSE SAT.-SUN. 2-4 2990 ALBINA
Located close to the Gorge Shopping centre, this home has two bedrooms, large kitchen, fireplace in livingroom and part basement. This is a corner lot completely fenced and has a separate garage. Priced at $58,900. Exclusive with
388-4434 JACK KINNIS 721-5077

TO BIG TO WRAP BUT WHAT A GREAT CHRISTMAS PRESENT!
If you want 5 Brs, 3 baths and quality spacious living in Gordon Head, give us a call. Exclusive at $121,000 with flexible terms.
388-4434 IRV LIDSTONE 477-0982
388-4434 LINDA PAGE 384-3002.

BRAND NEW NEAR UNIVERSITY
Beautiful rock fireplace with vaulted ceilings — just a few features in this new 3 bdrm home. A 4th Bdrm, family room with F.P. and 3rd bath are under completion in the basement. Offered exclusively at $100,500. For viewing call
388-4434 JACINE TYLOR 479-7811
388-4434 ARNOLD MARR 477-6233

EXTRA LOT
An excellent bungalow style 3 bedroom home in Metchosin. In quiet area. Extra bedroom in basement, which is roughed in otherwise. Ensuite. Nicely landscaped. Full size lot which can be developed separately. All for only $84,900. A must see.
388-4434 I. G. LIDSTONE 477-0982

NEAR HILLSIDE MALL
Two bedroom up two down. On nice lot in an area with a great future. Underpriced on todays market. Newly painted. Only $47,500.
388-4434 I. G. LIDSTONE 477-0982

MT TOLMIE AREA
BY OWNER
Good starting home, large corner lot, 2-3 bdrm with basement, completely renovated inside, large assumable mortgage 11¾%. Try your offer on $47,900. No agents.
381-6792 or 385-3916

250 HOUSES FOR SALE

BLOCK BROS.
See Our Weekly BESTSELLERS CATALOGUE

DEAN PARK OPEN SAT. and SUN. 2-4 P.M.
An extraordinarily well built energy saver home. Very suitable for the large family. ½ acre, view across Haro Straits. 3 bedrooms, 3 baths, 2 heatilator fireplaces, basement roughed-in, 1880 sq. ft. on main. Another 1000 sq. ft. for development in attic area, studio etc. Large assumable loan at 10½%. 1773 Orcas Park Terrace. L.B.
Al Bull Office Dick Strobl
477-2149 477-1841 477-0450

SAANICH EAST 3 BEDROOMS 2 YEARS OLD YES, ONLY $62,000
This charming 2 storey home is only steps to a bus stop and close to schools and shopping. The ground floor can easily be developed for an in-law suite. Low down payment to large existing mortgage. Hurry on this one.
Al Bull Office Dick Strobl
477-2149 477-1841 477-0450

SOUTH OAK BAY GRACIOUS TUDOR RESIDENCE
In an area of Exclusive Homes, an

SEASPRAY PROPERTIES LTD./ REALTOR

1911 QUADRA ST. 386-3124
1175 NEWPORT 595-3151
1677 POPLAR 477-7131
477-7131 DOUG POSKITT 477-0645

WATERVIEW FIRE SALE

This fantastic located home had a fire — and we can now offer you — lot — Part burned home — new set of plans and permits ALL FOR $55,000. Located on Penzance St. overlooking The Straits. For info call:
THE PRIMGAARDS
477-7131 595-0306

WANT A VIEW? $94,900

This excellent property located on Tolmie slope off Cedar Hill X Rd. offers spectacular VIEWS from all the sitting areas. 3 bdrms, entertainment size Living Rm, sep Dining rm are some of the features here.
477-7131 DOUG POSKITT 477-0645

SIDNEY SPLIT $64,900

Definitely SIDNEY'S BEST BUY — Cedar and Shake home with Fam Room off Kitchen AND MUCH MORE.
477-7131 DOUG POSKITT 477-0645

GORDON HEAD OFFERS WANTED

Vendors anxious to sell older 2 bdrm, full basement home. Large fenced level lot on McKenzie close to the University. ALL OFFERS SERIOUSLY CONSIDERED ON
$49,900
EILEEN MARTIN
477-7050

HOUSE and 3 LOTS

Good investment here — House for the fixer upper and 3 LOTS — ONLY $98,500.
477-7131 KEN POSKITT 656-7101

NEEDED

No step home in Sidney up to $65,000 and house in rural setting $55,000.
477-7131 KEN POSKITT 656-7101

MOVE IN FOR XMAS $88,900

YES — this brand new 3-bdrm Spanish style home is ready for you to move into. 1½ baths, double enclosed carport, energy saving features, tastefully decorated, located on a quiet GORDON HEAD cul-de-sac. See it today!
DONNA BARTON
477-7131 595-7685

HOME PLUS REVENUE

Very attractive 2-bdrm bungalow on a large well maintained landscaped lot. Great fam Room off the Kitchen with features Cedar walls and airtight stove. Cozy cottage on the property rents for $200 per month. A SUPER BUY!! For additional info or to view call:
DONNA BARTON
477-7131 595-7685

ONE-LEVEL HOME PLUS REVENUE COTTAGE

A dream come true. A super 2-Bdrm and fam room home on large well landscaped lot — truly a country setting. There's an assumable mortgage at 12¾% plus a revenue cottage that's presently rented at $200/month. If you have a POOL TABLE, the family room is large enough to accommodate it. Call now for details of this exceptional home in the LANGFORD area. $67,000.
JACK REDMOND
477-7131 592-1540

SEABOARD PROPERTIES LTD.

GORDON HEAD
Brand New Homes
ON BUS ROUTE

One mile circle includes Mount Douglas Park, Lambrick Park, Mount Douglas Par 3 Golf, University Heights shopping centre. Just a little further to Racquet Club and University of Victoria.

3 YEAR TERM
$52,000 FIRST MORTGAGE AT
11¼%

4272 SHELBOURNE
Split Entry. Convenience plus sunken living room. Kitchen with eating area. Dining room has patio door to sundeck over carport. 3 Bedrooms with 1½ baths. Fireplace upstairs and downstairs. Super family home with room for expansion in full, high, daylight basement. $78,000 with $26,900 down, monthly payments of $509 P and I.

4280 SHELBOURNE
Split level — with family room and ½ bath off kitchen. Three bedrooms and 4 piece bath on upper level. Living room features bay window and masonry fireplace with heatform. Dining room has patio door to yard. $79,900 with $27,900 down, monthly payments of $509 P and I.

Both homes have the quiet and comfort of thermal windows, full wall insulation with electric heat. Explore the many advantages of owning either of these fine homes with a personal appointment contact
FRANK CSINOS
SEABOARD PROPERTIES LTD.
OFFICE 652-1141 RES. 652-3202
388-6275 PAGER 2826

★ Move in before Christmas. Assistance with second mortgage placement if required.
★ Other new homes available in area priced from $74,900 with flexible terms at current rates.

Montreal Trust

WATERFRONT HOME YOU CAN AFFORD

Entertain your friends in one of the largest LR in town with its floor to ceiling yellow brick FP, vaulted beamed ceiling, 4 bdrm, 2 baths. Large kitchen plus 33'x16' above ground swimming pool with a deep end. All this and more for only $110,000 or offer.
LEN STEPHENSON
386-2111 385-0328

BOORMAN'S
812 Fort St. 386-7521
2045 Cadboro Bay Rd. 595-1535
BOORMAN INVESTMENT CO. LTD.

OPEN HOUSE
SAT. and SUN., 2-4
4142 TUXEDO
RUSTIC
POST AND BEAM

Feed the pheasant and quail from a most charming 2-bedroom rustic post and beam home.
Situated amongst rock and garden on ¾ of an acre it features custom cabinets, tiled countertop and Jenn-Air range make up a beautiful kitchen.
Large dining room and living room overlooks a very private floodlite patio.
Double windows, heatilator fireplace, built in speaker system combined with solid cedar logs creates a rustic contemporary atmostphere.
Separate Garage with bedroom loft.
WYNN WRIGHT 477-6155
KEITH BOORMAN 598-3730
Bus. 24 hr. 386-7521

WESTERN CEDAR 11 PERCENT MTGE. $106,000

A very deluxe, almost new, West Coast Contemporary home situated on a quiet treed street in the West Burnside Grange Road District. You will be impressed with the sky light over the entrance hall and the extra large living room and dining room. The kitchen is ultra modern and has an adjoining family room with fireplace and sliding glass doors to a cedar sundeck. Off the family room is sewing room or office. The three bedrooms, three bathrooms, roughed-in basement, and double carport make this home ideal for the active family. If you appreciate quality and good taste then hurry to see this new exclusive listing.
IAN BOORMAN
Off. 595-1535 Res. 592-3335

EXCEPTIONAL UPLANDS INDOOR POOL

Situated on ½ acre, on a quiet cul-de-sac just a short walk from the 1st tee of the Golf Club, this very special residence offers 5,000 sq. ft. of gracious living on 3 levels. MAIN FLOOR: Living room overlooking breathtaking pool enclosure, dining room, den, huge family kitchen, master suite adjoining sauna and pool area. UPSTAIRS: 3 bedrooms, play area. LOWER LEVEL: Rec room, huge hobby room, plus in-law or staff accommodation. This contemporary home is totally unique, with extensive use of stone, brick, wood, and rich wall coverings, exuding an air of casual elegance. Offered exclusively at $345,000. If you desire the exceptional — appointments to view with:
GAIL WEINBERG
Off. 595-1535 Res. 598-0267
PETER DUECK
Off. 386-7521 Res. 479-9909

QUEENSWOOD TENNIS COURT

Exceptional accommodation — over 3700 sq. ft., beautifully planned with the active family in mind, beautifully situated on a private .85 acre. SOME SPECIAL FEATURES: family room, laundry room off kitchen, sewing room, office, super master suite with dressing room. UPSTAIRS: 3 children's bedrooms, full bath. DOWN: rec room, play room, billiard room, workshop, storage galore. The grounds are secluded and easy care, the tennis court Located on over 1 acre of lawns (professionally designed) provides year-round activity area. A price reduction of $15,000 makes this clearly one of the most outstanding values on today's market. Offered exclusively at $159,900.
GAIL WEINBERG
Off. 595-1535 Res. 598-0267
PETER DUECK
Off. 386-7521 Res. 479-9909

JACK MEARS OAK BAY REALTY LTD.
2194 OAK BAY 598-3321

Where Trust Is
The Basis Of All Business

WANTED! T.L.C.

Yes, I'm solid and sound but I need someone to pretty me up. I'm on a 50x134 lot in Oak Bay, two bedrooms, living room with fireplace and an eating area in the kitchen. I have 100-amp wiring, copper plumbing and I was given a new roof three years ago. My owner is asking $59,900 and I can be shown by calling MARJ NAPPER or MARKIE MUNN at 598-3321 anytime.

KISS!

The Northwind goodbye! Professionally insulated bungalow offering 3 bedrooms, dining room, modernized kitchen with charming breakfast nook, large master bedroom, warm, woody living room with cozy fireplace. There's more! Laundry room off kitchen, sundeck, greenhouse. Attractive, fenced lot. There's some cosmetic work here and there but try your offer today as vendors anxious. Asking $51,000. MLS. BONUS! Close to town in ideal location. JACK PETRIE at 598-8736 (res.) or 598-3321 (bus.).

LOW COST LIVING

Super 2 bedroom, no-step bungalow in immaculate condition. Cozy living room with fireplace. Modern kitchen with large eating area, secluded, fenced yard. Shake roof. Only $44,900. MLS. BILL McCARTER at 592-3970 or 598-3321.

SHAWNIGAN LAKE FRONTAGE

Western, sunny aspect, 3-bedroom cottage. Electric heat for year-round living, inline living/dining room. Kitchen. Built in bunks in 2 bedrooms. Brick fireplace. Cedar siding exterior. Extra sleeping cabin. Good dock. $85,000. MLS. BILL McCARTER at 592-3970 or 598-3321.

HIGHLANDS HIDEAWAY

Ten-acre view property. Consists of up and down duplex — 2 bedrooms each. Log cabin with 1 bedroom and sleeping loft-character cottage with large sundeck and smaller one-bedroom. Small garden area. 5-stall stable. An interesting property close to town. Possible to divide into 2 parcels. Asking $150,000. BILL McCARTER at 592-3970 or 598-3321.

DUPLEX

—4 bedrooms up, 1 bedroom down.
—Separate entrances.
—Separate utilities.
—South facing balconies.
—Off-street parking, paved.
—Shared laundry room.
For the family that wants an investment as well as a home! $70,000. RON KLIZS at 383-0497 (res.) or 598-3321 (bus.).

WATERFRONT

Seclusion and privacy with 233 feet of waterfront, twenty minutes from town, for $74,900. Three bedrooms, two bathrooms, and a large living room overlooking Florence Lake. This home needs a family, that wants to live their vacation year round! RON KLIZS at 383-0497 (res.) or 598-3321 (bus.).
Member
Relocation Services Canada

TWO BEDROOM COTTAGE, large lot, good terms available, $42,900. 477-6715.

$53,900. 870 LAMPSON. LOVELY 2 bedroom home, basement, fenced. 385-9893.

DUNSMUIR 388-7868

OPEN HOUSE
1025 Tolmie
Sun. 1:30-4:00

Re-built, 3-bedroom with family room, ACORN FIREPLACE in living room, new kitchen with FIVE appliances (NEW). All NEW wall-to-wall carpets. All on ONE level. NO STEPS. Quadra area. Immediate possession. For prior viewing phone Dean Elliott 383-7339 or Richard McKenzie 479-5047 or 388-7868 anytime.

ROYAL OAK

Excellent Family Home of 4 Bedrooms on .72 Acres of picturesque, level Grassland. Separate Garage and Fruit Trees make this a most unusual chance for the Garden Lover who must have a direct route to the office. There are many extras. Please call for details:
Allan Klenman 656-4242, 388-7868.

4.61 ACRES

Lovely level fertile land is the feature of this MINI FARM or COUNTRY ESTATE. A generous sampling of mature firs and arbutus and a small orchard make the price of this unique property, $135,000 most reasonable. O, yes, there is a cozy immaculate home, 2 Bedrooms, Oil Hot Water Heat, large Living Room with excellent Fireplace and workshop space available. A large out-building, suitable for small Barn complete the picture. To view this Central Saanich Property, please call for appointment:
Allan Klenman 656-4242, 388-7868.

OCEAN VIEW LARGE LOT
GORDON HEAD

OWNER-BUILDER (and a good one), will build your DREAM CASTLE on this beautiful (over 10,000 sq. ft. lot) with terrific seaview — just the way you want it. (Finished price range $125,000-$175,000).

ALSO

VIEW LOT — CLOSE IN MAYFAIR DRIVE

OUR TOP-NOTCH Builder will build to your specifications the home you have always wanted — retirement or active family. Very conveniently located — close to all levels of schools. Shopping and bus line. Price range: $125,000-$150,000.

For further information on these two call: Leo Pigert, Res. 598-1975, 388-7868 or Evan Williams, 388-5464, Pgr. 745.

LOG HOUSE
CROFTON

5-Bdrm and Rec room — Large living area and kitchen. Must be sold, OR EXCHANGED for House OR House and Boat. Give me a call:
Bing Richards
388-7868 388-5464 Pgr. 732

HIGH QUADRA

LARGE LOT — SECLUSION! Just listed this well-kept, two bedroom and den. Bungalow with basement. Set well back on deep lot with plenty of trees and privacy. A dream for an ardent gardener. Owner will help with financing. MLS. Asking $58,500.
Leo Pigert, 598-1975, 388-7868.
Evan Williams, 388-5464 Pgr. 745.

P.R. BROWN
AND SONS LTD.
"The People To See"

GORDON HEAD

Quality built, 5 bedroom family home with 2800 sq. ft. of tastefully decorated and carpeted living area on 2 levels.
—2-4 pce. vanity baths, plus 3 pce. en-suite.
—2 raised hearth fireplaces.
—2-car attached garage.
—Entertainment size living rm.
—Sep. dining room.
—Bright kitchen, sep. nook.
—Spacious family rm. with wet bar.
—Large landscaped lot. MLS.
Offered at $130,000 — Terms
385-3435 AL VICKERS 652-2257
ROY ANDERSON 477-5057

BRENTWOOD

Brand new 4-BR family home wiht 2200 sq. ft. of bright living area, easy care lot of trees and rock.
—2½ bathrooms
—thermo windows, elec. heat
—20'x20' family room
—2 sundecks, attached garage.
Offered at $89,900. MLS.
385-3435 AL VICKERS 652-2257

ANOTHER GEM

331 Arnot, a no through street near Fairway Market and Gorge Park. 2-BR (3rd dn.). Well renovated. Large sep. garage. Only $54,500. ML.
ROY ANDERSON
477-5057 385-3435

FAIRFIELD BEACON HILL PARK

An older style of home with about 1300 sq. ft. on the main floor. 2 bedrooms, living room, large separate dining room with a fireplace, plus a separate dining area off the kitchen. Full basement. Possibility of developing attic area. About a block from Beacon Hill Park.
385-3435 JOHN EVANS 477-4452

BYRON PRICE & Associates Ltd.
202A-2046 Oak Bay Ave.
592-5454

OPEN HOUSE
SAT. and SUN. 1-4
1536 BYWOOD PL.
(off St. Charles from Rockland or Fort)

"New" — over 2700 sq. ft. of LUXURIOUS living. TREND-setting designed to offer your own FAMILY PRIVACY for PARTIES — KIDS HOMEWORK — HOBBIES — READING — MEDITATION and ETC. Home comprised of MASSIVE living room with FLOOR-to-CEILING SELECT ROCK FIREPLACE. SEPARATE dining room for FORMAL ENTERTAINMENT. HUGE kitchen with SOLID OAK CABINETS in "Honey Colour" and SOLID OAK PANTRY CABINET for all your can goods, etc. — in line with the kitchen is a LARGE FAMILY ROOM for CONGENIAL living — LARGE master bedroom with walk in dressing room plus powder room with FULL PLUMBING and OAK [illegible] Master bedroom is separate from the other two large bedrooms all clothes closets are deep and large with FLOOR-TO-CEILING MIRROR SLIDING DOORS — THREE SETS OF BATHROOMS, SOLID OAK VANITIES, all TASTEFULLY DECORATED. The STUDY ROOM — HOBBY is panelled in WALNUT — UTILITY for washer and dryer — PATIOS — DOUBLE GARAGE — PRIVATE OBSERVATORY ROOM with GLIMPSE of the SEA. Property is LANDSCAPED and LOCATED on QUIET CUL-DE-SAC. Oh Yes! We will consider TRADES on your present home or straight purchase at $165,000. For prior appointment phone Victor Wong or Don Bacon at 592-5454 or 479-6569 or 595-6588 anytime.

National Trust Realtor
Hillside Mall 595-2121
3440 Douglas 382-8101

OPEN HOUSE
SUN. 2-4 P.M.
827 OLIVER ST.

Immaculate 4 or 5 bedroom home close to Monterey School. Double French door to living rm. with F.P. 2 bathrooms, double carport. Ideal family home. View and make your offer on $84,900 to
A. J. "ANDY" ANDERSON
595-2121 388-6275 Pager 401

STARTER or RETIREMENT

2-bedroom home located close to Jubilee Hospital, bus, stores. Nice large updated kitchen and wiring. Small assumable mortgage at 10%. Call owner's agent on this exclusive at $45,000.
A. J. "ANDY" ANDERSON
595-2121 Off. 388-6275 Pgr 401

SUPER IN-LAW

In this large family home located in beautiful Sidney. Close to sea. Approx. 1400 sq. ft. on the main, 3 bedrooms, 5 piece bathroom and 3 piece en-suite. Living room and dining room with see-through fireplace. Large family kitchen with built-in nook. Extra's, 25x25 sundeck, intercom, garburator, plus super in-law suite down. Sale priced at $89,900. Approx. $38,000 1st mortgage at 12% assumable. Call owner's agent to view.
A. J. "ANDY" ANDERSON
595-2121 Off. 388-6275 Pgr 401

GORDON HEAD

Almost (but not quite) big enough for 2 lots. A spacious home finished on two levels (in-law downstairs) fireplaces on both levels. Double garage with workshop, patios with built-in barbeque and top location near Lambrick Park and all levels of learning. $99,500.
GRAY LAITE
595-2121 Office 656-5267 Residence

CLASSIC

One of those South Oak Bay beauties you've been looking for! Quality throughout including leaded windows, formal dining, plastered walls and character, character, character. Two bedrooms on main, development down includes family room and 2-piece bath. $87,900. MLS.
GRAY LAITE
595-2121 Office 656-5267 Residence

the Permanent For Sale

702 FORT ST. 382-9191
BOB HUGHES — MANAGER

CADBORO BAY VILLAGE

A slight Tudor look; room for a family; 4 bedrooms; 1½ baths plus bright, spacious living and dining rooms with view over the Bay; large recreation room and sundeck. Safe, walk to school for little children — still a short walk for the bigger ones. Shops, transportation and recreation close by. Offered for the first time by a retired gent. Asking $88,500.
SIMON FLETT 592-7451
JACK GRANT 477-8172

HARD TO FIND

Better than average in-law unit, quality blt in '76, 200 amp wiring, elec. heat, 1158 sq. ft., 2 BR (MBR 16x12), 1½ baths, old brick FP, mn flr. laundry, etc. Professionally developed, full bsmnt, 1 BR in-law (2 possible), full bath, sep entrances, laundry, etc. Close in — on bus route — January possession. $83,000. ML. Call.
HERB McDANNOLD
382-9191 384-6768

I-T'S BACK!

If you missed 460 Montcalm the first time — now is your chance. Neat 3 BR bungaow, part bsmnt, 4th BR down, old brick FP, sundeck, fully insulated. New exterior, fenced lot, greenhouse, no-through street, etc. Offered at $58,900. ML. To view call.
HERB McDANNOLD
382-9191 384-6768

THE PERMANENT

BLOCK BROS.

See Our Weekly
BEST SELLERS
CATALOGUE

12½%

This small, no basement home is situated on a huge lot backing on community gardens. A busy street but the price is low and the vendor will carry a mortgage at 12½%.
$38,000
THE MILLS

"QUIET-CUL-DE-SAC"

A sparkling home you'll be glad to own. 2 bdrms. on main, one down, also a good-size rec room. Parquet floors and attractive kitchen/dining arrangement with sliding door$ to sundeck.
$62,000.
THE MILLS

MAGNIFICENT VIEWS

Private location just minutes from Victoria. Set back from road with driveway leading beyond garden and fruit trees to home designed for family enjoyment. Charming addition to home is spacious open style with dining area. Fireplace and sundeck giving superb views. Plenty of parking for boats, motor home, etc.
$115,000
DON and SHIRLEY MILLS
386-3231 381-5654

$3,000 REDUCTION

Excellent farmily home with 5x5 SUPER LARGE WORKSHOP ideal for 1 man home occupation. Extra parking on 66x112 lot. You will be pleasantly surprised when you view this home, (gorgeous large master bedroom, spacious liv.-din. rm. etc.). Close in location, now only $84,900.
386-3231 MARG PRICE 477-1941
GERRIT KLOOTWYK 479-3313

WILLOWS — OAK BAY
$87,700. Main
1365 sq.ft., living room, roomy kitchen, separate dining room, 2-3 bedrooms, 4 piece bath, oak floors, coved ceilings, fireplace. Downstairs: 1000 sq.ft. finished, rec area with fireplace, 3 more bedrooms, shower room, also sundeck and garage. Lower Level potential in-law suite with separate entrance. Handy to Willows School, beach and all Oak Bay facilities. 592-2358.

BY OWNER, LARGE EXISTING 11½% mortgage, 1½ story, no step, 4 bedroom home. Living room with heatilator fireplace, family size kitchen, large garage. Large lot close to schools and shopping. Asking $52,900. Anxious to sell. 386-9371

GARDNER REALTY Ltd.
895 Fort St. 385-7744

OLDER BRICK HOME

Just 30 yrs. young and good as new. Over 1900 sq. ft. of Living area plus basement on a large 64'4"x224' lot. Very nice yard and driveway to separate garage. Home features large open Living and Dining area plus Country Kitchen and Den off kitchen. 2 Bathrooms. A property you could be proud of. Offers on asking price of $89,500.
ART STREIGHT
385-7744 388-6275 PGR. 882

3-BEDROOMS PLUS BSMT. SUITE

Located among good, family homes in a well-cared-for area, 5 minutes to town centre. The main floor has 3-bedrooms, an "L"-shaped livingroom, diningroom, washer and dryer hookup in the kitchen. A separate outside entrance at the side of the house leads to a spacious, 1-bedroom, self-contained suite with separate heat and meter. Large lot is 60'x156'. Must be sold. Priced at $71,500.00.
MARTIN BATTLE
385-7744 598-6605
CLIFF SALMOND
385-7744 477-3626

NICE AREA

2 Bedroom home in the Cook Maplewood area. Sit in front of the fireplace and enjoy retired life from this quiet and pretty little street. Central to shopping centres, near a golf course and rec centre. Offers to $52,500. To view this home call REID TOPP anytime at 388-6275 PGR. 619.

LONG-LOW QUALITY

Big Home — 1500 sq. ft. 2 bedroom, den, wide halls, large livingroom and diningroom. Large rec room and bedroom downstairs. Large lot at 13,172 sq. ft. Great landscaping, underground lawn sprinklers. Offers to $85,900. To view this home call REID TOPP anytime at 388-6275 PGR. 619.

1122 NEWPORT OPEN HOUSE SAT.-SUN. 1:30-4:00

Character, charm, spaciousness! Restored woodwork, careful maintenance and upgrading. This three bedroom home features separate den and one of the nicest family room-kitchen combination you will ever see, complete with Fisher stove AND fireplace! Laundry adjoining kitchen, 2 full bathrooms. Beautiful fenced and landscaped lot offering privacy and parking for two cars off paved rear lane. Don't miss this! Offered at $132,000. To view call:
LESLEE FARRELL
592-7246 or 388-5464
Pager 665
DOUG CODDINGTON
595-0795

WINDSOR PARK

An exciting new exclusive listing in South Oak Bay — only two years old — West Coast contemporary. Vaulted ceilings, sky lights, spiral staircase, four or five bedrooms, large, well-planned kitchen and much more to provide a surprising degree of comfort and convenience. For the energy conscious, heavy insulation and Thermo windows throughout. The lot is extra large, with in-ground pool and room for a tennis court. Offered at $169,000. For further information or appointment to view, please call:
LESLEE FARRELL
592-7246 or 388-5464
Pager 665
DOUG CODDINGTON
595-0795

SEASPRAY PROPERTIES LTD./ REALTOR
595-3151

5.61 ACRE HOBBY FARM $199,500

Plus 2 yr. old custom built California style rancher offering over 3000 sq. ft. on one level. Expensively constructed throughout and offering 4 bdrms, 3 bathrooms, sunken LR, raised DR, large family kitchen with huge family room off. There is a large assumable mortgage at an attractive interest rate and vendor will consider taking your present property in trade. $199,500. Viewing by appointment only. Prime peninsula location.

URGENT SALE

Must be sold immediately — this fix-up 2-bdrm, no basement home located on 50x129 ft. lot at 548 Broadway. Drive by, then call and make your offer on the asking price of $36,900. EXCLUSIVELY!

1.5 ACRES BEAUTIFUL HOME $114,900

A 5-yr.-old custom built home of better than average construction that has been maintained to be like new. The home is a 2-level design with 1247 on the main and 1075 sq. ft. up. The functional floor plan featuring large LR with quartz FP, large DR, family kitchen with JENN-AIR and wall oven, 5 bdrms, with master suite having a dressing room, ensuite and dramatic FP. Located on Triangle Mountain with total seclusion. A great deal with vendor willing to carry an open mortgage at 12½%.
LEE WROBEL
RANDY SMALL
385-1431 388-6275
865, 654
British American Realty Ltd.

SEABOARD PROPERTIES LTD.

1540 KENMORE

4308 SHELBOURNE

Gordon Head, ½ block from bus stop. One mile circle includes Mount Douglas Park, Lambrick Park, Mount Douglas Par 3 golf, University Heights Shopping Centre. Just a little further to Racquet Club and University of Victoria. Adult oriented bi-level plan features open space through lower level with kitchen, dining area, living room facing patio area in rear yard. Separate utility and storage room, plumbing roughed in for ½ bath. Upper level includes full length deck, 2 bedroom and [illegible] 3 bedrooms, 1½ baths. Modern design with selective use of Cedar and Stucco on exterior. Earth tones used for interior decor. Several energy saving features. Ready to move right in. $74,900. Trades considered.
652-1141 FRANK CSINOS 652-3202
388-6275 Pager 2826
SEABOARD PROPERTIES LTD.

PRIVATE. LOVELY HOME, close to hospital and schools. 3-bedrooms, bath, large living room, fireplace, nice dining area, large kitchen. Two rooms down finished. Large lot. Carport drive-in. No agents. 598-7841.

Victoria Realty LTD. 386-3585

OPEN HOUSE
SAT. & SUN. 2-4
2044 TANLEE CRES.
(off Stellys X Rd)

Quality 3 bedroom split level in a quiet area. Large landscaped lot (185x100), 7 fruit trees, metal garden shed. Attractive living room with floor to ceiling fireplace fitted with Mariger heater. Private patio. Family room on lower level. Extra parking for camper or boat. Dave Roberts, 386-3585, 477-1317.

Lakehill/Quadra Open House Sun. 1-4 1141 BALDWIN
(Off Morris Dr.)

Brand new contemporary 3-bedroom split-level home situated on a treed lot on a quiet cul-de-sac. Living room with celestory windows, vaulted cedar ceilings and a rock heatilator fireplace, dining room, kitchen with oak cabinets, eating area, family room with rock heatilator fireplace, 2 pce. bath and laundry room. Master bedroom with sundeck and 4-pce. ensuite. The exterior is wood siding, double carport with storage room. Thermopane windows. $94,900. Doug Munro, 386-3585 or res. 477-0718.

REALSPAN PROPERTIES LTD.
846 BROUGHTON 388-6454

½ ACRE - DEEP COVE $92,000

Super location, only minutes from Sidney, the airport and the ferries; yet nestled in one of the prettiest areas on the peninsula. This well designed 3 bedroom contemporary home sits on ½ acre surrounded by tall birches and country atmosphere. The beach is across the street and the marina up the road. What more could one want! View exclusively with:
GARY BRIDGE 384-6119

ACREAGE NEW HOME OPEN EVERYDAY UNTIL SOLD 1-3:30 P.M.

1266 Greig Ave.
(1st right off Bienvenoto from W. Saanich).

Room for horses, cows, goats, chickens and a garden to boot. When the chorse are done, relax in this new architect designed 2 bedroom farmhouse. Sunken living room with rock heatilator fireplace, family room off kitchen and loads of thermopane windows tapped with cedar shakes and skylights. This home is a compliment to the property and to the price of $133,900.
GARY BRIDGE 384-6119
JOHN COLWELL 592-9828

david burr LTD.

TRY IT — YOU'LL LIKE IT!

Drive by 938 Fullerton (off Raynor) and if you like what you see for the price of $49,900, give me a call. 2 separate 2-BR suites and small easy care lot make this a good investment.
DON ROBBINS 384-9072
david burr ltd. 384-9335

LAKEFRONT HOME
NEAT AS A PIN

Three bedrooms plus development in the partial basement on an excellent waterfront lot with private beach. Located on Langford Lake, this lovely home features coved ceilings and hardwood floors, drive in garage and a minimum of lot upkeep and exterior house maintenance. The view from the living room will definite fear you a "Picture Window", the hedges have just been trimmed . . . better call today — just new on the market at
$83,500
MICHAEL BURR
595-2165
david burr ltd. 384-9335

the Permanent For Sale

3647 SHELBOURNE 477-0141
LARRY BROOKS — MANAGER

NEW LISTING

BEAUTIFUL BRENTWOOD. 6 months old, 4 BR's, 2 baths, no stairs, thermo windows, heatilator FP, good parking for rec vehicle, excellent design for family living. Call me now. $69,500.
JACK HOWES 721-5100
THE PERMANENT 477-0141

LAKE HILL NEW LISTING

Split level home, 3 BR's, family room down, all redecorated, good size corner lot, area close to everthing. Call now.
JACK HOWES 721-5100
THE PERMANENT 477-0141

STRATA DUPLEX

3 BR's close to University, shopping and transportation. Large assumable mortgage. MLS. Only $54,900.
ELEANOR BRAY 592-1130
PAGER 750
CONNY YASEY 477-8751
PAGER 735
THE PERMANENT 477-0141

OPEN HOUSE
SUNDAY 1 — 4PM.
2340 WEILER AVE

Over 3,000 sq. ft. of gracious living in this character residence near Sidney. 4 large bedrooms, 2 bathrooms, full basement and much more. 10¾% assumable mortgage on $79,900. asking price. Courtesy to realtors. 652-4977.

MODERN 5 BEDROOM, 3 BATH-room, Gordon Head home, with $72,500 mortgage at 11½% (due September 1984). Living room and family room with fireplaces, separate dining room, spacious kitchen, wall to wall throughout. Large fenced yard on quiet dead end street. Early possession. $87,500 (By owner). 477-9675

B.C. LAND AND INSURANCE AGENCY LTD.

OPEN
Sat & Sun 2-4
848 Orono Ave.
Langford
$51,900

A great 4 bdrm. family home with a large livingrm. $38,000 mortgage at 11% is assumable. Aluminium windows and siding makes this property an easy care. Fruit trees and fenced yard. Call:
Don Oakes 478-4334
Don Riehl 478-7403
B.C. Land 478-5588

Canada Trust Realtor

OFF TATTERSAL $46,900

I just listed this cute and cosy, 2-bedroom home located on a quiet street off Tattersal. This immaculate-kept home features 2 bdrms., L.R with F.P., a good-size kitchen, and a ¾ basement. The special bonus is the large, large lot of 50x209 ft. average. Hurry on this one. Call me today.
FRED LERCH 479-0428
Office 595-5131

SURPRISE PACKAGE

$77,500
A meticulous 3 BDRM with SEPARATE D.R. — cabinet kitchen with eating area — living room WITH STONE HEATILATOR F.P. — Cathedral entrance leads to EXCELLENT RUMPUS ROOM plus 1½ bathrooms. Lots of Patios. All situated on a COUNTRY ½ ACRE. MLS. Call ART or FLO MAUGER 656-6509 or Office 595-5131.

Century 21 WESTERN HOMES LTD.
1037 Cloverdale 386-3494

SEND SANTA YOUR CHANGE OF ADDRESS

You bet! There's still time! A good assumable mortgage at 11% which is good until 1984. Two bedrooms, dining room, fenced lot with bearing fruit trees. Just a super buy at $48,900. PAT PARKER, 386-3494 (24 Hrs.).

THANKS SANTA

Lovely 1 level 3 bedroom home. Large $39,000. Mortgage on nicely treed lot in the Glanford area. Asking $61,900. Call BILL PETTINER or JIM SMITH, 386-3494 (24 Hrs.).

VIEW ROYAL

Ask about the financing available for the new purchaser of this two bedroom cottage close to the site of the new hospital. Bus route with easy access to Island Hwy. $42,900. MLS. TERRY SMOLLETT, 386-3494 (24 Hrs.)

QUEENSWOOD DISTINCTIVE HOME 1.34 ACRES

A gracious home in superb condition situated on 1.34 acre sewered lot located in the Queenswood/Telegraph Bay area. This beautiful home features a dramatic drawing room with fireplace and leaded windows, main floor den, powder room, formal dining room, modern kitchen and family room off with a sundeck leading to the immaculate and private garden. The upper floor has 3 bdrms and 2 bathrooms. The master bdr. has a 3 pce. ensuite and its own private roof top patio and of course ample room for furniture.
This property is an exceptional offering considering the fine character home, convenient location with privacy and the definite possibilities for a 3 lot subdivision. Priced right at just $197,500. Call for viewing appointment. EXCLUSIVE!
RANDY SMALL
LEE WROBEL
385-1431 388-6275
654; 865
British American Realty Ltd.

MacLeod & Associates REALTY WORLD

$29,990

HELP! I have a lot of potential but I need work. 3 bedroom, 2 storey house, 1,320 square feet. Close to town and schools. MLS.
381-3131 Brenda Ellis 479-0335

10¼% FINANCING

This 18-month-old Tudor styled, 4-level split is located on the popular Saanich Peninsula. 4 bedrooms, 2 fireplaces, 2 bathrooms plus 1 roughed-in. Double carport. Still room for some development down. $55,000 first mortgage at 10¼% assumable to approved purchaser. Owner transferred and priced for quick sale at $71,900.
381-3131 Kent MacLeod 595-4273

SINCE 1887
Pemberton Holmes Ltd.
1000 Gov't. St. 384-8124

NATURE'S PARADISE

The grandeur of tall trees, rocky outcroppings and quiet seclusion are yours to enjoy from this 6-year-old family home set in this beautiful park-like atmosphere. Just listed, this [illegible] bedroom house features a floor to ceiling slate fireplace in the spacious living and dining room, eating area in the kitchen, 3 bathrooms, 2nd fireplace in the family room, plus the bonus of an assumable 10% [illegible] mortgage. Asking price $78,500. Early possession.
BOB KATZER, 382-3092
CLIFF ANDERSON, 477-3994
PEMBERTON, HOLMES LTD.
384-8124

$49,900

Large family home, 5 BRs, full basement, large lot, close in. Great for handyman — owner. Vacant possession. Excl.
GAIL JENKINS
478-6458
VIDCO 388-4232

WHITTOME'S
2 MONTHS OLD

Owner built, modern design. 3 bdrms., family room with doors to rear sundeck. Separate dining room. 2 F.P.'s, quality carpets, thermopanes, large rec. room. Double garage. Views of Swan Lake and Sooke Hills. Priced at $93,000.
388-4271 Donna Valikoski 384-2057

NEW LISTING ESQUIMALT

NOW YOU CAN BUY THIS UNIQUE FAMILY HOME FEATURING 3 OR 4 BEDROOMS, LARGE LIVING AND DINING ROOM, FAMILY SIZED KITCHEN, RUMPUS ROOM AND COSY DEN WITH FIREPLACE. PLUS LARGE 84'x304' LOT FRONTING ON TWO STREETS, WHICH COULD BE TWO LOTS. ALL THIS AND MUCH MORE FOR THE ASKING PRICE OF $135,000.
CALL NOW TO VIEW: C.L. (BUZZ) FRASER AT 388-4271 OR 479-1424.
Member Relocation Service
Coast to Coast

HENDERSON REALTY LTD. 385-9741

SOOKE $47,900

$28,700 mortgage at 12% available. Modern 2 bdrm bungalow on .8 acres with fireplace and double garage or workshop also a carport and nice sea views from the rear of the home. MLS.
GLENN NICHOLLS
385-9741 598-7689

BUILDERS HOUSE & 2 LOTS

Located in Colwood and close to amenities. Ideal live in situation while building 2 houses. OR sell house and build on the lots. Open to offers on $99,750.
385-9741 BUD HUDSON 479-3849

COACH HOUSE REALTY LTD. 381-5255

NEW CONTEMPORARY PANORAMIC VIEWS $106,000

Illness forces an immediate sale of this just completed dream home on a totally secluded lot of approx. ⅔ of an acre at the summit of Triangle Mountain. Large master bedroom with adjoining cedar bathroom with elevated walk in tub, bidet & dual sinks. Second bedroom and large tiled entrance hall. Large living room with vaulted ceiling and heatilator fireplace. Large kitchen with custom cabinets, dining room and elevated loft. Every room has a balcony or sun porch. Solid construction with 2x6 walls & 12" of insulation in ceilings. Over 2,000 sq. ft. of living area. Full bsmt. with workshop. M.L.S.
Bruce F. Gibson 381-5255
of Coach House
Realty Ltd.

HOME & LOT DIRECTORY
IN COLWOOD
Direct from Builder

New homes available Jan. and Feb. Features include thermopane windows, fireplace, FA electric furnace, extra insulation, eating area in kitchen and much more. All homes carry a 5 yr. warranty.

Building lots available in excellent locations. Hilltop or close to ocean. Ideal for custom building.

FOR MORE INFORMATION PH. KEN MILLAR 478-1721 or 384-8075 PAGER 519 ANYTIME

RIDLEY BROS.
DEVELOPMENT CO. LTD.
MEMBER VICTORIA H.U.D.A.C.

Cedric Steele Realty Ltd.
388-6258

SPECTACULAR SEA VIEWS SWIMMING POOL

JUST LISTED, this very attractive home is situated on the top of the CORDOVA BAY RIDGE on .4 of an acre. It features a large bright living room with a fireplace, and a generous dining room. Both rooms have superb views of the Straits and Mt. Baker with almost a 180 degree view. There is an efficient kitchen with lots of cupboard space. There are three large bedrooms, an almost finished rumpus room, with a fireplace. 2 full bathrooms. THEN there is the fully fenced truly exciting swimming pool. The property has all day sun. It is quiet and private. Asking $132,000. To view call PETER BARDON, 388-6258 or 384-3947.

DFH
D. F. Hanley & Associ

250 HOUSES FOR SALE

SOUTH OAK BAY
By owner, large unique older home with excellent seaviews in prime secluded location. Large spacious rooms with extensive use of natural wood and skylights throughout. 3 bedrooms, 3 baths, 2 fireplaces, den, large living room and dining room, open kitchen with family room. Full price $143,500. No agents. 592-3757.

BROADMEAD - OPEN HOUSE
1-4pm. Saturday and Sunday, 959 Carolwood. Executive home, 4 bedroom, den, activity room, 2 fireplaces, 3 full baths, lawn sprinklers, vacuum cleaner system, hot water heating system, beautiful Atrium and superior craftsmanship throughout. Approximately 3,500 sq. ft. Vender will assist in financing.

ACCOMMODATE YOUR FAMILY, PLUS IN-LAWS!
Custom, spacious (approx. 2,900 sq. ft.) 5 bedroom 3 bathroom, quality, one year old home with professionally finished in-law suite! Close-in location on EASY care lot! Must be seen at $129,900! Multiple Listing Service. YOUR Trade Considered. Call 381-5613. Rather Realty Ltd.

6C1.BY OWNER
Mill Bay, beautiful sea view chalet on high 4.65 wooded acres, privacy, artistic, cathedral living room, massive fireplaces. Double garage, large pumphouse suitable for guest house, extremely well built, orchard, paved driveway. An exclusive estate! $118,000. Phone 385-4223 after 5pm.

10¼% OPEN MORT-OCT.83
By owner. 5 year old, 3 bedrooms, ensuite, 2 f/ps, partially completed ¾ basement, beautiful 75'x104' corner lot, located in Glen Lake area, close to schools, $67,500. 478-0243 to view.

BY OWNER. 3345 DONCASTER. Two bedroom with den or extra bedroom, brick fireplace, wall to wall, large kitchen. Large backyard with greenhouse. Close to schools, shopping and golf course. $55,900. 595-1409 after 6 pm.

$44,900
½ a strata duplex, 3 bedrooms, old brick fireplace, fridge and stove. 3 years old. Fully fenced. Large lot. 697 Strandland, Langford area. For viewing 479-8332 or 479-7890.

BY OWNER, 3 BEDROOM, full basement, contemporary home. 1200 sq. ft., 3 yrs. old, double parking with carport, 2 patios, 1½ baths, beautifully decorated, dining room plus separate nook. Offers on $66,000. Please phone 479-6073.

SIDNEY, 4 BEDROOMS PLUS in-law suite, fireplace, sundeck, carport, kitchen appliances included, carpeted, located near schools. By owner. 656-3647. $66,900.

VIDCO
Commercial-Residential Real Estate
31 Bastion Sq. 388-4232

BRENTWOOD-2 YEARS OLD-no step, 3 bedrooms, fireplace, dishwasher, wall to wall throughout, 40' covered patio, large lot. Owner 652-3827 evenings.

CHOICE OAK BAY LOCATION, 2559 Lincoln, immaculate, comfortable 2 bedroom character home, steps to beach, shopping and schools. 595-7770.

BY OWNER. TWO BEDROOM home, fully carpeted, full basement. $51,900, 10% Mortgage for 2 more years. 384-7310. 1911 Chambers.

BY OWNER. LANGFORD. Close to shops, schools. Clean, approximately 1000 square feet, 3 bedrooms, no basement. $51,500. 478-6969.

BY OWNER, 10¼% ASSUMable mortgage. Comfortable 3 bedroom split level home, Saanichton. Large fenced lot on cul-de-sac. $66,600. 652-3658.

NEW HOME, 3 BEDROOM split level, 2839 Acacia Dr. Colwood. Open to view on weekend. No agents please. 477-3937 or 383-5747.

SOUTH FAIRFIELD CHARACTER, 3 bedroom, completely remodelled. In law suite. $89,000. $58,00 at 11%. Owner will carry partial second. 382-4127.

CADBORO BAY
4-5 bedrooms, 2 bathroom house. Quiet street. $82,500. 477-2303.

COLWOOD BY OWNER. 3 BEDroom, 5 year old, split level home. $75,600. 2844 Millstream Rd. 478-6894. No agents please.

FAIRFIELD REALTY LTD.
Call the Fairfield Specialists
1295 FAIRFIELD RD. 383-2244

253 COUNTRY HOMES and PROPERTIES ✓

P.R.B
P. R. BROWN
AND SONS LTD.
"The People to See"

HOUSE AND 5 ACRES IVOR ROAD
attractive 1 year old, 4-bedroom home in quiet treed Interurban/Camosun College area. Lovely slate fireplace in spacious carpeted living room and dining room, electric heated with thermopane windows, 2½ bathrooms, laundry room and cooler room. Roughed-in fireplace in basement. Huge sundeck above 2 carport garage. 20x40 barn holds 10-ton hay, etc. Your opportunity to buy now $165,000. Clear title. MLS. For more information call:
STAN WINTERBOTTOM
Off. 385-3435 Res. 598-2253

AN ATTRACTIVE SPLIT-LEVEL HOME WITH AN INDOOR SWIMMING POOL AND SAUNA
This outstanding home was built in 1973 by a leading builder and is set in about ½ acre close to the ocean. Living room with stone fireplace; separate dining room, a very special kitchen opening into the family room with bar, 4 bedrooms (four bedrooms (deluxe master suite), three bathrooms. Attached carport and separate garage with workshop. This very well planned and equipped home is being offered at only $172,500.
PETER NASH at 592-3473 or 598-3321.
JACK MEARS
OAK BAY REALTY LTD.

COUNTRY HOME
Modern and attractive. Over 2 acres, borders on creek, level lot. Room for a garden, part fenced for a horse. 12x20 barn. An ideal hobby farm close to Victoria. 20 minute drive. Excellent fishing at Pedder Bay and Golfing a half mile away. PLUS 6-yr.-old Colonial-style home over 2800 sq. ft., 6 BR (3 up, 3 down), 2 full baths plus ensuite. Living room with stone F.P., dining room, large, family-size kitchen, great sundeck. Den downstairs with 2nd F.P., laundry room down. 2-car garage. Vacuum system and lots of paved parking. MLS. Only $114,500.
JACK WITHAAR 478-5208
JOHN MORRY 592-9770
Royal Trust 384-8001

$87,900
3.05 Acres
3 bedrooms
Small 600 sq. ft. home with 2 bedrooms in the attic and a full basement, beautifully situated on a delightful property behind Elk Lake. Ideal for hobby farm, horses or just privacy. Do it! Phone right now! M.L.
John E. Thomson
Northern Pacific Realty Ltd.
479-1687 (24 hrs.)

SAANICH PENINSULA PROPERTIES LTD.
2354 Beacon Ave., Sidney 656-4000

GORDON HULME LTD.
Sidney-Saanich Peninsula
656-1154 2444 Beacon Ave.

253 COUNTRY HOMES and PROPERTIES

COUNTRY SETTING
CADBORO BAY AREA
$119,000
Nestled in a super setting of Arbutus, Evergreens and stately Oaks. Immaculate kept grounds. A 2-bdrm full bsmt home of 1050 sq. ft. Living room with FP, dining area. Sunroom, handy kitchen, 2 bdrms and 4 pce. + 2 pce. down. DI garage, sep. gazebo for summer enjoyment. Call
PETER TER VEER 479-1588
Royal Trust 384-8001

PROSPECT LAKE AREA
Fabulous family home on 12½ acres. 2400 square feet of luxury. This home has everything that a growing family could need. Asking price $225,000.
To view PLEASE CALL:
595-5131 Ira Freedman 592-0511
Canada Trust

17.69 ACRES & SOLID OLDER CHARACTER HOME
Minutes from town, 2 wells, ponds, fruit trees, privacy & view. Ideal hobby farm. $125,000. N.B. Vendor will take back first at 12½%. Millie Harrison. Res. 748-9439. Block Bros. Realty Ltd. 746-4175-L197.

256 WATERFRONT PROPERTIES

WHITTOME'S
MILL BAY OFFICE
SHAWNIGAN OFFICE
WATERFRONT AND SWIMMING POOL
Older 3 bedroom home with billiard room an wetbar/Also has insulated guest cottage. All appliances included. East side of Shawnigan Lake. $69,000, a very good price for this desirable property.
743-5311 JOHN ETTEMA 743-2607

LUXURY HOME
8 year old expensive home ith 3 B/R, 3 bathrooms, 2 F/P, sauna, wegtbar and various other outstanding features. Superior lake view. Excellent beach with float. 3 car garage. Very secluded location. A hard to find spot. $149,000.
743-5311 JOHN ETTEMA 743-2607

INGROUND POOL COVERED
Three bedroom, 1½ bathrooms, 1200 sq. ft. cedar rancher situated on one acre of seclusion in Cobble Hill for $74,500. M181.
743-5573 PAT SIDENIUS 743-5678

WATERFRONT WITH DOCK
$85,000, East side of Shawnigan Lake. Lovely 878 sq. ft. no basement house situated on lovely waterfront. This type of property does not last long.
743-5573 PAT SIDENIUS 743-5678

SOUTH EXPOSURE SOLAR PLANS??
Right at your doorstep on this ¾ acre waterfront lot. Choice estuary property, with a well maintained insulated summer cabin (no plumbing). What a spot for your dream home $51,900. M164.
743-5573 PAT SIDENIUS 743-5678

SINCE 1887
Pemberton Holmes Ltd.
1000 Gov't St 384-8124

WATERFRONT ACREAGE
14¼ acres in Bamfield with deep water moorage plus a float. Priced at $95,000. For further details call Ian Grant 595-7434 or Richard Holmes 478-4870. MLS 043346.
BAMFIELD WATERFRONT HOME
Approx. ½ acre, 3-Br, large kitchen and living room. Good well flow. Large float for your boat. Some furniture included in the price of $82,000. Please call Ian Grant 595-7434 or Richard Holmes 478-4870.

WATERFRONT
Tudor—Exclusive
This authentic tudor is situated on ¾ of an acre of waterfront with a southern exposure. An ideal family home offering 4 bdrms., 3 baths — family room plus den totalling in excess of 2500 sq. ft. of superb living. Built to V.L.A. standards, it has an extremely efficient heating system — top quality wool carpeting plus hardwood parquet floors in other areas. Lawn sprinkler system — leaded glass windows. Offered at only $129,900. For further details and viewing please call:
386-2111 A. WESTGATE 656-3423.
386-2111 W. HOOKER 652-3634
MONTREAL TRUST

WATERFRONT SOOKE
$89,500
Try your offer on this opportunity property, over 1 ac. with over 90 ft. of Sooke Basin shoreline. Lot is presently zoned duplex but is surrounded by commercial and with zoning change approved would be excellent site for strata or mobile home ith launching ramp for small boats. 4 BDR Lindal cedar home presently rented could be used as office/res. or moved and sold. For viewing call 642-4613 first or LOU VILLENEUVE 477-7121 or 384-8563. A. E. LEPAGE WESTERN LTD.

SHAWNIGAN LAKE WATERFRONT
For buying or selling, contact Mr. John Ettema who has been specializing in Shawnigan waterfront properties since 1973, and who as a certified residential appraiser, has a good knowledge of waterfront values.
J. H. Whittome & Co., Ltd.,
Shawnigan Lake Office
Bus. 743-5311 — Res. 743-2607
Available 7 days a week

100 ft. Waterfront
Ever-changing water views for nature lovers and water enthusiasts. Unique rancher, 2 bdrms., master en-suite, den, gracious living room-dining room, below a full high undeveloped basement at ground level. Truly a comfortable home and impressive with Victorian fireplace, clay-tiled halls and magnificent views. Asking $129,500. SUZANNE PATERSON 385-7194 or 388-6275, pager 915. Castle Properties Ltd.

WATERFRONT
Tremendous view, approx. 230' of good beach, truly a delightful treed property, municipal water, perc tested, even a beach house needs a little T.L.C. $59,900. Millie Harrison. Res. 748-9439. Block Bros. Realty Ltd. 746-4175-L241.

WATERFRONT
Over 10 acres on a lake. Level access to cleared building site. Near Sooke. Only $42,900.
Roy Anderson, 477-5057
P. R. Brown & Sons Ltd.
762 Fort St., 385-3435.

EAST SHAWNIGAN
Luke Rd., waterfront property. Asking $39,900.
477-0191 SYL SHUMKA 595-1337
Royal Trust

258 CONDOMINIUMS

ROYAL WOODS
Vacant, must sell. 1 bdrm. plus den over 950 sq. ft. Reduced to $36,900 open to offer. Price includes F.S. and DW and drapes plus lots of facilities. Call LARRY J. QUAGLIOTTI 479-6609. CASTLE PROPERTIES LTD., 386-6164.

258 CONDOMINIUMS

JACK MEARS
OAK BAY REALTY LTD.
2194 OAK BAY 598-3321
Where Trust Is
The Basis Of All Business

WHY PAY RENT?
Quiet, 2-bedroom condo apartment in well-run building in Esquimalt; long, private deck. Sauna, turbo bath, hobby room and games room in complex. $20,000. First mortgage at 11¾% due 1981. Asking $36,000. MLS. BILL McCARTER at 592-3970 or 598-3321.

LAUREL POINT LUXURY SUITE
Spacious, 2-bedroom apartment with panoramic views over harbour and city. 2 full bathrooms, washer and dryer, dishwasher, etc. Prestige location, moderate monthly assessment. Asking price $130,000. To view please call JOHN BARNES at 598-4243 or BETTY McFARLAND at 658-5927 or 598-3321.

COZY STARTER HOME
Close to amenities, bright and cheerful! One bedroom with southern exposure, balcony, underground parking, sauna, swirlpool and games room. Monthly assessment of $48.25 includes parking and professional management to insure carefree living. Truly a great buy at $26,900 for an astute purchaser. View by calling MARJ NAPPER or MARKIE MUNN at 598-3321 anytime.
Member
Relocation Services Canada

ALL STAR REALTY LTD.
SPENCER CASTLE
Featuring:
—2 Bedrooms
—two 4 pce. baths
—concrete and masonry construction
—garden setting
—guest rooms, sauna and swimming pool in the castle.
—secluded garden setting.
From $87,900
2930 COOK Street
OPEN DAILY 11 to 5
Sat.-Sun., 1 to 5
WE TAKE TRADES
JIM WEST
386-1255 or 595-4094 (res.)

SWINERTON'S
REALTY WORLD
JAMES BAY
$46,500
MICHIGAN/OSWEGO AREA
Fully carpeted 2nd. flr. Condo. within walking distance to Town, waterfront and park. Comprises L.R. large Din. Rm., dandy kitchen, 2 good BR's. 4 pce. bath handy glassed-enclosed balcony, same-floor storage, HW heat (inc. in assessment), covered parking.
385-2481 ED JUPP Res. 386-7884
Swinerton, Stewart Clark, Ltd.

COME TO OUR WATERFRONT CONDOMINIUMS
630 SEAFORTH AVE
Featuring 2 Bedroom STRATA UNITS - $75,000 to $85,000. Situated on a 1.6 secluded, treed site with the balconies often only 15' from the city's waterside promenade (Capital City beautification project) Luxurious flexible floor plans - 1100 sq. ft. to 1224 sq. ft. Picture window gazing at the moon path on the water, or watching the ships entering the inner harbour, or watching seals and waterfowl. - 2 Bedrooms - 5 Rm apartments. Heat and hot water and parking - also sauna and whirlpool. And for owners who travel there is rental management, and 10% Capital Cost Allowance.
DICKIE AGENCIES LTD
382-4312 or 382-8239

THE UN-CONDO
SUMMERGATE VILLAGE
—AN ADULT COMMUNITY
—$500,000 REC CENTER
—HOMES FOR IMMEDIATE OCCUPANCY
—SALES OFFICE OPEN DAILY TIL 5
Turn West Off Pat Bay at McTavish Road, (Airport turn off) Then Right on Canora to the Entry Gates.
DEALER 6155 PHONE 656-1414

CAREFREE LIVING
1. Close to University - 1 BR condo, 2nd floor. Spacious and fastefully decorated. Laundry on same level. Sauna, social room, wkshp, swirl pool, underground parking and controlled entrance. MLS. ONly $32,000.
2. 3rd floor, 2 BR's, LR and DR in line, gally kitchen with appliances, extra storage on same floor. Swirl pool, sauna, social room and wkshp. Controlled entrance and underground parking. MLS. $36,900. For further information and to view please call:
ELEANOR BRAY 592-1130
PAGER 750
CONNY YASEY 477-8751
PAGER 735
THE PERMANENT 477-0141

SEEING IS BELIEVING!
2 Br—$31,900
This is a lovely suite and the price is right! Living room with balcony, dining area, kitchen with stove, fridge and dishwasher, 4 pce. bath, unique plan with open stairwell to 2 large bedrms. Close to shopping, bus, rec centre and ocean. An excellent buy — come and see. MLS.
721-3244 Gladyce McLure 592-5454
Byron Price & Assoc. Ltd.

BROWN BUS on LANSHARD
IN BY CHRISTMAS
A spacious, clean 2-bedroom condominium, southern exposure, corner unit, ensuite, walk-in closet, free laundry facilities, low monthly assessment, close to all amenities. Vacant — early possession. $36,000.
CEC PEARCE 658-1050
JOE RICKARD 656-1628
or 385-8771 (anytime)

ONLY $21,900
Bright, comfortable bachelor apartment in convenient location. Ideal for single or retired person. Phone owner 383-2439.

258 CONDOMINIUMS

ROCKLAND LUXURY, SPACIOUS & AFFORDABLE
Well located, this 2 BR condo is very well appointed throughout. Features such as ensuite laundry, deluxe model appliances, two complete baths and quality carpeting combine to make this an extremely attractive home. There is more than ample room throughout and further amenities include a well equipped workshop, whirlpool and underground parking. Very well priced at $72,900.
MICHAEL BURR 595-2165
david burr ltd. 384-9335

TOP FLOOR TOP VALUE
An immaculate 2 BDR suite with many extras, in a 24 unit bldg. 1975 new, Gorge area, walking distance to many amenities. Assumable $31,000. 1st. mortgage at 12% due Nov. 81. With B.C. 2nd you can buy for $3900 cash and payments of less than $400 per mon. include taxes. Hurry this bargain at $39,900 won't last. MLS 43940. For viewing call LOU VILLENEUVE 477-7121 or 384-8563. A. E. LEPAGE WESTERN LTD.

ESQUIMALT PLAZA AREA
Owners had no intention of selling this large 2 bedroom unit but circumstances have changed. Features are in line livingroom and diningroom, very large master bedroom, extra long balcony, small pets permitted! Adult oriented. Priced at $38,900. Offers considered. Contact:
ART STEIGHT
385-7744 388-6275 PGR. 882
GARDNER REALTY LTD.

HURRY! THEY ARE GETTING SCARCE!
1. 2 bedroom — 1½ baths — laundry in suite, over-size walk-in clothes cupboard. 5 appliances stay. A steal at $41,900. ML.
2. 2 bedroom — 1 bath — window in dining area — faces south — bright and cheery. Large, convenient, separate locker room. Only $38,400. ML 44079.
MARY WOOD 592-2647
THE PERMANENT 382-9191

NEW LISTING LARGE M. BDRM
First time advertised and priced to sell now. This 2-bdrm condo features a master bdrm approx. 18'6"x11'. Immaculate condition. 3rd floor corner unit. Gross taxes $522.62. Quick possession. Realistically offered at $41,900. For more information please call:
GARY RESTELL
386-2111 478-6987
386-2111 MONTREAL TRUST CO.

$42,500
2 BEDROOMS
In a first class building, the Westport. Good size rooms, 1½ baths, and a great kitchen, all spotless. Vacant for quick possession, qualifies for 10% CCA. (MLS) Call now to view. NEIL R. MACDONALD 386-3494 (24 Hrs.).
CENTURY 21 Western Homes
1037 Cloverdale Ave.
386-3494 (24 Hrs.).

PRESTIGE LOCATION ONLY $89,900
Very spacious 2-bdrm apartment home. Two 4 piece bathrooms, separate living and dining rooms, big kitchen, 6 appliances, sundrapes, balcony, ample closets and storage space plus many amenities. Lovely decor. For private viewing call
ROMA MOLYARD 384-4827
Royal Trust 384-8001 MLS

HOW MUCH
One bedroom condo — Top floor suite — All concrete building — Game room — Laundry room — Underground parking. 5 blocks from downtown. Pets, children and rental restrictions. This is an excellent opportunity at $29,900. To view this home call REID TOPP anytime at 388-6275 PGR. 617.
GARDNER REALTY LTD.

DELUXE SUITE 2 BEDROOM ECONO PRICE ESQUIMALT
$37,900
477-7131 DOUG POSKITT 477-0645
Seaspray Properties Ltd.

CONDO WANTED NEAR OAK BAY
Two Bdrms., 1½ baths, 1000 sq. ft. few steps, near Bus, Shops, Flat Terraine, $50,000 Maximum. Possession Jan. 22nd. Call me now for inspection JOHN RUSSELL 382-8101 or 386-9574.
National Trust Co.

THE BEST THING IS THE PRICE!
ONLY $18,900
Studio condo in Esquimalt. Nice building with sauna and jacuzzi. Buy now and give up renting. Call
JEANNIE DEWHURST 658-8980
Royal Trust 384-8001,

NO DOUBT ABOUT IT
Laurel Point's success speaks for itself. A few exclusive suites are available now! $69,500-$225,000.
Norman Ross & Associates Ltd
382-6151
John M. Hunter Jim Bruce
595-0393 479-8752

Open house daily 2-4pm

WALK TO TOWN
$23,500
One bedroom condo. Ideal starter or bachelor or retired suite. Low assessment - includes heat and parking. Call:
VIVIAN ROBERTS
477-0191 477-0281
Royal Trust

WHY PAY RENT?
One-bedroom condominium in clean, quiet building, easy to finance. Low asking price $27,500. ML.
FRANK SALE PAGER 738
THE PERMANENT 382-9191

SEA VIEW, DALLAS RD. ONE bedroom. Full appliances. Covered parking, excellent management, immediate posession. By owner, offers on $46,500. 388-4479 or 478-4960.

OFFERED BY OWNER
Ground floor, two bed. with large heated patio. Two patio areas, lovely grounds, one block to bus. $44,900. 388-6876.

BY OWNER. ESQUIMALT. 2 bedroom condo. Master ensuite. 1016 sq. ft. $37,600. 384-2338.

TRADE THROUGH CLASSIFIED
DIAL 386-2121

259 TOWNHOUSES

Turgoose Point Townhouses
2654 Lancelot Place
OPEN TO VIEW SAT. and SUN. 1-5
LAST CHANCE ON ONLY TWO HOMES AVAILABLE
Nineteen of these twenty-one super townhomes have been sold. ONLY TWO left. ONE waterfront and one with a good seaview. Both offer two bedrooms, two and half bathrooms, double enclosed garages. Why be sorry, look around, then come to view the most prestigious townhome development in Greater Victoria. Priced $83,000 and $110,500. For prior viewing call John Molyard or Dave Roberts, 386-3585, anytime Victoria Realty Ltd.

259 TOWNHOUSES

AN AFFORDABLE HOME
This NEW-TO-THE-MARKET, ½ DUPLEX represents an exciting alternative to large townhouse developments. Situated in a COUNTRY atmosphere with lovely LAKE VIEWS, it features 3 bdrms; 1½ bathrms; LR with HEATILATOR FIRELACE; separate dining area; bsmt with rec rm and laundry rm. Fully FENCED and beautifully LANDSCAPED. $59,500. Call TODAY and see it for yourself! Listed EXCLUSIVELY with
DONNA FOSS
477-7291 384-8075 (Pgr. 504)
D.F.H. REAL ESTATE LTD.

JAMES BAY TOWNHOUSE
Close to Inner Harbour. Comfortable 2 bedroom townhouse on 2 levels plus basement storage. Assume existing 11¼% mortgage C.C.A. available. $53,500
AUDREY GRIMSHAW
592-0740
A.J. "ANDY" ANDERSON
388-6275 Pager # 401
NATIONAL TRUST 595-2121

OPEN TOWNHOUSE
DAILY 2-4 P.M.
#37-933 ADMIRALS RD.
Don't miss this dandy 3-bedroom home in mint condition. Living room with fireplace, separate dining room, bath and a half. Part basement. Double carport. Lovely sea and mountain views. Asking $71,900. Further information from John Molyard at 386-3585 or res. 384-4827.
Victoria Realty Ltd.

WHY RENT
When you can purchase this immaculate 2-bedroom, 2 bath townhouse for only $42,900 with a $36,000 assumable mortgage at 12%. Use the B.C. second if a first time homeowner to reduce your downpayment. To view call owner's agent.
A. J. "ANDY" ANDERSON
388-6275 Pager # 401
NATIONAL TRUST 595-2121

TOWNHOUSE SIDNEY
Excellent floor plan in this 1½ bathroom townhouse. Large bedrooms with lots of closet space. Indoor storage. New w/w carpet. Private patio from living room. MLS. Asking $39,900! For more information please call:
656-6509 ART MAUGER 595-5131
Canada Trust

ICE CAPADES TICKET WINner, Verlyn Watson, 1836 Gonzales Avenue.

263 GARAGES FOR SALE, RENT OR WANTED

WOULD LIKE TO RENT GArage to house sports car for 3 months from mid December, offers. Please phone 477-3359.

3 GARAGES, CITY AREA, $20 each. 382-2871

265 HOUSES WANTED TO BUY

West Coast Contemporary
Prospective purchaser wants 3 bdrm home with a den. Must be within 4-6 mile circle. Basmt. not necessary. Low $90's.

CAN YOU HELP?
Call me NOW. Mrs. Renith L. Robinson 477-9292 or 388-6275 pager 1430.
CASTLE PROPERTIES LTD.
386-6164

URGENTLY NEEDED NO STEP HOME FOR MARCH POSSESSION
Shelbourne - Landsdowne - Oak Bay or any other good area. Call: Leo Pigert Res. 598-1975 or Evan Williams 388-5464 Pager 745
DUNSMUIR PROPERTIES LTD.
388-7868

WANTED OAK BAY COTTAGE
Charming Welsh lady requires neat cottage and garden within walking distance of Oak Bay shops. All replies treated in confidence. Preferably not above $60,000.00. Phone Lynette Delahunt 592-9224 or 592-2407.
MARGETTS & GOWER
OAK BAY PROPERTIES LTD.

FAIRFIELD
Urgently required 2 bedrm. home by qualified purchasers. Call me today if you have considered selling!
EILEEN MARTIN
477-7050
Seaspray Properties Ltd.
477-7131

WILLOWS AREA
Have serious prospective purchaser needing 3 bdrm., home with or without basement. Mid $70's. Call Renith Robinson 477-9292 or 388-6275 Pager 1430.
CASTLE PROPERTIES LTD.
386-6164.

WANTED!
I have a lady on her own that requires a 2-3 bedroom home with a self-contained suite in the basement of upstairs. Cash available. Please call Cliff Salmond at Gardner Realty — Office — 385-7744 or my home — 477-3626.

MOTIVATED BUYER SEEKS waterfront or marine view home of charm and character in south Oak Bay or Uplands. Minimum 4 bedrooms, 3 full baths. Prefer older residence yet must be fully modernized and in top decorative order. Price secondary to location and amenities. 592-0877.

3½% COMMISSION
to sell your home!
Valuation without obligation
Douglas Hawkes Ltd. 384-7128
Len Thomas (Sr.) 384-9176
Herb Hodgson 382-3835

REGINA COUPLE
Urgently require 2 or 3 bedroom home in any nice area close to bus line.
598-3105 BEN GREIG 381-2233
OCEAN CITY REALTY LTD.

YOUR PROPERTY (HOUSE, Condominium, Mobile) suitable for Rental? Have approx. $14,000 (equity in Recreational Property near Bellingham) as partial payment. Call agent 381-5613.
Rather Realty Ltd.

WANTED
2 or 3 bedroom home ment. Up to $65,000.
477-0191 SLY SHUMKA 595-1337
Royal Trust

CASH CLIENTS
Wish to buy home with 2-3 bedrms. Basement if possible. Phone Victor Wong 592-5454. Byron Price and Assoc. Ltd.

CASH PAID
If your house is suitable for rental purposes call my Agents Lee Wrobel and Randy Small. 385-1431. British American Realty Ltd.

PRIVATE
Want older home. I will purchase for cash. 479-2209

SMALL HOME, WILL BUY IMmediately, possession in year or two, phone 592-2938, 595-3463.

268 LISTINGS WANTED

WE HAVE BUYERS FOR homes in all areas. Free Market Valuations of your property. Call anytime.
PETER TER VEER 479-1588
AL MATTEO 477-5120
Royal Trust 384-8001

CONDOMINIUMS WANTED
LYNN HOLMES—386-6762
LANDMARK PROPERTIES

270 EXCHANGE REAL ESTATE

38' CHRIS CONNIE TRI-CABIN. An immaculate vessel with a very extensive option list. $89,000. All trades considered. John Allen, Van Isle Marina, 656-1138.

WILL ACCEPT MOBILE HOME on its own lot in exchange for 4 bedroom bungalow valued at $58,500. No agents please. 478-8955.

271 LOTS FOR SALE

At
BROADMEAD
WE HAVE IT ALL
Sunny seaviews, meadows, private lanes, rocky outcrops, treed seclusion, quail, pheasant and more. If you've been looking for that special spot for your new custom residence, visit us at Broadmead, a community of quality homes, created with care to preserve and compliment its unique natural beauty.

New homesites are now being created, visit our office display home and we will be pleased to show you homesites which are currently being developed for sale, and also areas which are now being planned for development in the near future.

TAKE THE FIRST STEP TO BETTER LIVING!
Visit us at our office-display home, 950 Royal Oak Drive
8:30 A.M.-5:00 P.M. 658-5291
or call
Jeannie Dewhurst
Royal Trust Corp.
384-8001 or 658-8980

Park Pacific
DEAN PARK ESTATES
Superb treed lots in a beautiful natural setting, many with spectacular ocean views of Haro Strait, Mount Baker and The Gulf Islands. Totally planned and controlled to protect its special environment and your investment.

Located in North Saanich on the slopes of Mount Newton adjoining John Dean Provincial Park. One-third acre lots with wide street frontage, to give you plenty of room and privacy. All fully serviced and priced from $34,000.

Entrance close to Panorama Leisure Centre on East Saanich Road. From Highway No. 17 turn off at McTavish. Site office open daily from 10:30 to 4:30.

656-7041
or
Mike Ruddy 656-4089
388-6275, Pager 792
383-4124 anytime
Park Pacific Investments Ltd.

MILL BAY LOTS
2 ACRES - TREED
$24,500
$295 DOWN - $295 MONTHLY

4 ACRES - ½ TREED
$33,500
$377 DOWN - $377 MONTHLY

5 ACRES - CLEARED
$31,500
$355 DOWN - $355 MONTHLY

11% FINANCING
PIPED WATER - HYDRO
PAVED ROADS
For further details please call Rick at Douglas Hawkes Ltd.
384-7128 721-5161

WATERFRONT
SOUTHERN EXPOSURE
CURTEIS POINT
NORTH SAANICH
PRICE $89,500
This is not your average lot, but has a special appeal to those who like to be real close to the water and to be a part of water activity. Just the type of location a architect loves to work with. All services are available on this 20,500 sq. ft. beauty.
JOHN F. COLWELL
388-6454 (592-9828)

P.R.B
P. R. BROWN
AND SONS LTD.
BRENTWOOD
Semi-secluded large treed lot area of new homes. Fully serviced. Asking $34,900.
385-3435 AL VICKERS 652-2257

OCEAN VIEW
2 ACRES (approx.) overlooking BRENTWOOD BAY. Full Price: $50,000. Terms at 12%. Available. Subdividable land.
A. Klenman,
388-7868, 656-4242
DUNSMUIR PROPERTIES

SOOKE
½ acre, water view building lot. Located in nice area. Asking $18,500. MLS. For further information please call:
ELEANOR BRAY 592-1130
PAGER 750
CONNY YASEY 477-8751
PAGER 735
THE PERMANENT 477-0141

DUPLEX LOT
Located in good residential area of Lakehill 95 ft. wide, approx. 9,700 sq. ft. area. All underground services. Call Hugh Yerex 479-8169 or 592-2407.
MARGETTS & GOWER
OAK BAY PROPERTIES LTD.

.6 ACRE
17.5 miles from city. Residential lot, treed. OK for mobile home. Priced at assessment at $5,500. ML. Call
HERB McDANNOLD 384-6768
THE PERMANENT 382-9191

WATERFRONT
SECLUDED WITH PANORAMIC VIEWS OF SAANICH INLET. LOT OFFERS APPROX. 10,000 SQ. FT. WITH 110 FT. OF WATERFRONT. MLS. $46,500.
388-4271 R. JOHNSON 592-3573
J. H. WHITTOME & CO., LTD.

LAND—SEAVIEWS
Just over 4 acres in the Peninsula.
JEANNIE DEWHURST 658-8980
Royal Trust 384-8001

SEAVIEW
Cordova Bay Ridge, view of Mt. Baker, U/G services, $49,900. 658-8418

271 LOTS FOR SALE

SEA VIEW LOT
Deep Cove, small quiet dead end road. Close to schools and store. Near beach access, $23,750. 656-3317.

SAANICH—$18,900
Good Holding (50x126). YOUR Trade (Machinery, Mobile) Considered. Call 381-5613.
Rather Realty Ltd.

IN SIDNEY ON CALVIN AVenue off Bowerbank, 1 fully serviced, 70x120, treed lot. $25,000. 656-2904.

106X70 DESIREABLE LOT OFF lane, secluded, mature hedge and shrubs. Close to bus and town. 384-3759.

WILL BUILD, EXCELLENT lot, Colwood. Quiet area. Plans available. 388-5589

IRREGULAR SHAPED LOT, Sears area, $30,000. Builders terms. 477-6715.

SAANICHTON ½-ACRE BUILDing lot, water and hydro available. Asking $36,000. 652-3549.

DUPLEX LOT ON ATTRACTIVE city cul-de-sac. THE Tax Shelter for income, capital gain. 385-5461

273 PROPERTY FOR SALE

WHITTOME'S
MILL BAY OFFICE
SHAWNIGAN OFFICE
LAND IN THE SHAWNIGAN DISTRICT
20 acres Subdividable into 9 two-acre parcels: Cobble Hill Village. $109,000. Treed.
2.11 acres with lake view and well. Near shawnigan public beach. $27,900.
1 acre. Shawnigan Village. Park-like lot. $19,500.
½ acre Shawnigan Beach Estates. $14,900.
80'x100' lot in Walbank subdivision, Shawnigan Village. $14,900.
1 Acre building lot with drilled well across the road from the famous Jaegerhaus Dining lounge in Shawnigan Lake. Only $19,900.
On a quiet road in Shawnigan Lake away from it all. ¾ acre lot, level and treed. Only $14,900.
743-5311 JOHN ETTEMA 743-2607

2¾ ACRES SEAVIEW
Located in View Royal and soon to be subdividable. There is also an older house and 61 ft. of waterfront. A total of six lots. Realistic at only $125,000.
JIM GILL 478-0008

$1,000 DOWN
Be a Landowner — Get in on the Real Estate Boom. You can buy this TEN ACRES with trees and views and take over a 12% First Mortgage. Full Price $50,000. Call A. Klenman, 656-4242, Dunsmuir Properties, 388-7868.

PRIME DEVELOPMENT SITE. 2.30 acres zoned R3. Centre of new subdivisions. N. Nanaimo. Near all facilities and parks. Main water and sewage. 3 BR cottage and barn. Clear title asking $110,000 cash. Phone 112-758-7489.

WE NEED LOTS IN ALL AREAS. Builders waiting. Immediate cash.
PETER TER VEER 479-1588
AL MATTEO 477-5120
Royal Trust 384-8001

8.6 ACRES 15 MILES OUT. $49,500. 642-5596

274 PROPERTY WANTED

WANTED
Land by subdividing or subdivided land. From 1 lot to 100 lots, this is a sincere request. Call purchasers agent.
SPENCER LEE
386-3124 598-0061
Seaspray Properties Ltd.

PROPERTY WANTED
Saanich building lots — also property for subdivisions. Call now. Immediate cash.
AL MATTEO
PETER TER VEER
Royal Trust 384-8001

URGENT
Cash paid for building lots Colwood to Saanich. Call now.
Lee Wrobel — Randy Small
British American Realty Ltd.
385-1431

PROPERTY WANTED TO lease or purchase such as old gravel pit that can be used as auto wrecking yard. Phone 390-2463 or write Site 02, Box 31, RR # 1, Lantzville, B.C., V0R2H0.

CASH FOR
Land for development for subdivision, lots in the Victoria area. Kasapi Construction, 386-6191.

APPROXIMATELY 2 ACRE LOT in Mill Bay-Shawnigan area. Wooded lot without residence. Reply to Victoria Press Box 133.

VICTORIA LOT FOR PRIVATE buyer, immediately. 479-2437 (24 hours).

280 ACREAGE FOR SALE AND WANTED

COUNTRY STYLE
13 ACRES
Not too far from downtown Victoria. A great place to raise sheep, horses and children. The 2 storey house has been modernized and the kitchen is a housewife's delight. There are outbuildings for animals and acres on which to ride.
$165,000
THE MILLS

"HORSE COUNTRY"
Race, breed, train or board horses on 5 acres. With 30 stalls, 100-ton feed storage lift, all weather lit riding ring, and training quarters. There's a 3-bdrm rancher with tempting swimming pool and low farm axes. $207,000.

68 ACRES
$4,000 an acre for potential development property. Close to good fishing and provincial park. $275,000.
386-3231 THE MILLS 479-0570
BLOCK BROS. REALTY LTD.

REALSPAN PROPERTIES LTD.
846 BROUGHTON 388-6454
CENTRAL SAANICH
BRENTWOOD
4.2 ACRES
$63,000
This beautiful lot is located in an area of fine holdings, in an attractive area, half the lot is wooded and secluded, the other half is cleared and ideal for horses, etc. Subdivision potential for the future is obvious. For further information call:
JOHN F. COLWELL
388-6454 592-9828

LOOK CLOSELY!!
Unique custom 3 or 4 bdrm home set far back in the trees with:
—seclusion
—valley views
—6.1 acres
—fenced compound with sitop and storage shed. (on Sooke Rd. just past Kangaroo Rd.)
Good value at $89,900 but vendor will look at any offer to buy, rent or lease. Ideal for person dealing privately in autos, boats, etc. or any hobby sales requiring highway, shop or display area. For details contact.
RAY SMITH 479-7777
Royal Trust 384-8001 (24 hrs.)

280 ACREA

290 FARMS FOR SALE AND WANTED

4.8 ACRES SAANICH PENINSULA FARMLAND

Presently under professional cultivation and producing raspberries, strawberries, logan and lulu berries, plus about 1 acre of lush vegetable production and several fruit trees. Modest 2 bedroom farm cottage with central heating, 3 pce. bthrm on city water and hydro. Excellent outbuildings for 5 vehicles, packing lean-to, ample hard surface parking area plus surfaced road full depth of property. Owner may consider including new tractor and all equipment in the asking price if completed prior to 31 December 1979. $120,000.

THE ZIEGLERS
592-1768 or
384-8075 Pgr. 310
SEASPRAY PROPERTIES LTD.
595-3151

WANTED FOR ALBERTA FAMily, 3-10 acres in Victoria, Sidney area. Leave message 656-4729.

293 GULF ISLAND PROPERTIES

SALT SPRING ISLAND
Changing your lifestyle? Consider the peace and quiet of a home on 1.29 acres with a southern exposure; grow your own vegetables, raise a few chickens and a goat or two. This 3 year old, 3 bedroom quality-built home features cedar siding and shakes on the outside and generously sized rooms inside. You can move in now with part cash to a $40,000, 10%-1st, fender will carry 2nd at 13½%. Call David Duke, Jeffs Realty Gulf Islands Ltd. Days 537-5577, evenings 653-4538.

CANADA TRUST GULF ISLANDS DIVISION

Something for everyone — ocean fronts, oceanviews, treed lots, acreages, cottages, retirement homes. A good selection on most islands. Write or call JIM LEAKE — Tsawwassen 943-7862, North Pender Island 629-3464, Office 278-3531, 6380 No. 3 Road, Richmond, B.C. V6Y 2R3.

ISLAND PARADISE 900' LAKEFRONT

Newly listed on secluded 4 acre point. Spacious 4 bedroom home plus 6 year round rental units. Income over $900 per month. Potential for further development. Trade for Victoria area property considered. Asking $199,000.
BILL SANDERS 479-3394
THE PERMANENT 382-9191

SHIPWRIGHT AND WELDING!

Business on Malcolm Island, including 2 ways, a family home with 3 bdrms. and approx. ½-acre with 165 ft. of waterfront. For further details call:
DON AND SHIRLEY MILLS
386-3231 479-0570
BLOCK BROS. REALTY LTD.

ICE CAPADES TICKET WINner, Shelley Westling, 239 Stormont Road.

294 MAINLAND AND OUT OF PROVINCE PROPERTIES

FOUR SMALL SHOPPING CENTERS

Prime locations within growing communities of Central B.C. All have at least one National tenant. All are triple net leases with little or no management. Good assurable mortgaging. Excellent investment opportunity. Can be sold separately or in one package. Phone or write for information to MARGARET WILSON 382-8101.
National Trust Co. Ltd.
3440-A Douglas St.,
Victoria, B.C. V8Z 3L5

Santa Stockings!

506

by Laura Wheeler

From babyto Grandma everybody loves to hang up a big stocking! Santa stockings are fun, easy to make of felt with applique trims. Velvet stocking is ruffled and has buttons. Pattern 506: transfer of pattern pieces, easy directions included.

$1.50 for each pattern — cash, cheque or money order. Add 25¢ for each pattern for first-class mail and handling. Send to: Victoria Press Ltd., Pattern Dept., 109 Crockford Blvd., Scarborough, Ontario, M1R 5B4. Print plainly pattern number, your name, address.

NEW! 1980 NEEDLECRAFT catalog. Value packed! Over 170 designs—all crafts. 3 free patterns printed inside. Send $1.00

131-Add a Block Quilts...$1.50
130-Sweaters-Sizes 38-56..$1.50
129-Quick/Easy Transfers..$1.50
128-Patchwork Quilts....$1.50
127-Afghans 'n' Doilies...$1.50
126-Crafty Flowers.....$1.50
125-Petal Quilts.....$1.50
124-Gifts 'n' Ornaments...$1.50
123-Stitch 'n' Patch Quilts$1.50
122-Stuff 'n' Furr Quilts...$1.50
121-Pillow Show-Offs....$1.50
120-Crochet a Wardrobe...$1.50
119-Flower Crochet.....$1.50
118-Crochet with Squares..$1.50
116-Nifty Fifty Quilts....$1.50
115-Ripple Crochet.....$1.50
114 Complete Afghans...$1.50
112-Prize Afghans.....$1.50
111-Hairpin Crochet....$1.50
107-Instant Sewing.....$1.50
105-Instant Crochet.....$1.50
102-Museum Quilts.....$1.50
101-Quilt Collection...$1.50

Deaths and funerals

305 DEATHS and FUNERALS

BARANYAY — On December 7, 1979, Marta Baranyay of Victoria in her 85th year. Survived by two daughters; Mrs. Anna Vaghely, Los Angeles and daughter in Hungary. Daughter-in-law; Mrs. Valerie Baranyay, Calgary. Five grandchildren and two great-grandchildren. Maria was the owner of the Papal Order Cross of Lateran.

Prayers will be said Monday, December 10, at 5:30 p.m. in St. Andrews Cathedral View and Blanshard where Requiem Mass will be Celebrated. Tuesday December 12 at 10:00 a.m. Rev. P. Hanley Celebrant. Cremation. Arrangements through the Memorial Society of B.C. and FIRST MEMORIAL SERVICES Ltd.

BELL — Suddenly on December 7, 1979, Mrs. Grace Bell (nee; MILNE) of Sidney, B.C. Survived by husband Gordon; sister, Lillias; sister-in-law; Catherine and niece Linda.

Private family cremation was held. Arrangements through the Memorial Society of B.C. and FIRST MEMORIAL SERVICES Ltd.

CROPP — In Nanaimo, B.C., on December 9, 1979, Mr. Joseph William (Bill) Cropp, aged 69 years, born in England, late residence, Quequeg Terrace, Gabriola Island, B.C.; formerly of Victoria for many years. He leaves his wife, Marjorie, at home; son and daughter-in-law, Dave and Kathy Cropp, 3166 Milgrove St.; daughter, Sharon, Victoria, B.C.; five grandchildren; brother, Ernie Cropp, Victoria, B.C.; nieces and nephews.

Service in the Sands Mortuary Limited, Memorial Chapel of Chimes, 1803 Quadra St., Victoria, B.C. on Thursday, December 13, 1979, at 3:00 p.m. Flowers gratefully declined. Those so desiring may contribute to the Victoria Cancer Clinic, 1900 Fort Street, Victoria, B.C.
SANDS — VICTORIA

GODLEY — On December 7, 1979, Mrs. Florence Jessie Godley of Victoria aged 95 years. Survived by three daughters, Mrs. H. M. (Blanche) Pickard, Ottawa; Mrs. A. G. (Sybil) Smith, Chilliwack and Mrs. R. J. (June) Barker, Victoria. One son, William L. Godley, Paramus New Jersey. Eleven grandchildren and ten great-grandchildren.

Funeral service Wednesday December 12 at 2:00 p.m. in the chapel of First Memorial Services 4725 Falaise Drive. Rev. George Struthers officiating. Cremation. Arrangements by FIRST MEMORIAL SERVICES Ltd.

HARVEY — Alice Robinson, November 28, 1979, widow of Dr. Walter B. Harvey of London, Ontario, and Claremont, California. Born in Broadview, Saskatchewan and lived a short time in Victoria. Greatly missed by many nieces and nephews.

Funeral was private.

HOUSTON — On December 8, 1979, in hospital, in Victoria, mrs. Jennie Elizabeth Houston, aged 85 years, of 1464 Thurlow Rd., a resident here for 32 years, born in Gainsborough, Saskatchewan. She leaves her loving husband, Gordon; two daughters, Mrs. William A. (Bari) Robinson of Victoria, and Mrs. H. (Helen) Ashmore of Gresham, Oregon; seven grandchildren; four great-grandchildren; one sister, Mrs. Laura Miller of Vancouver; one brother, J. Edward Lundin of St. Petersburg, Florida. She was an active member of U.C.W. of First United Church and the Quadra-Lee Group.

Funeral service on Tuesday, December 11 at 10:30 a.m. in McCall Bros. Chapel, Johnson at Vancouver Sts., with the Rev. H. Hunter officiating. Cremation to follow. (Flowers are gratefully declined. Friends so desiring may make donations to the Heart Fund, 1008 Blanshard St., or to the Canadian Arthritis and Rheumatism Society, 317 Cook St.)

KENDRICK — In Royal Jubilee Hospital on December 7, 1979, Mrs. Burnice Kendrick, beloved wife of H. Robert Kendrick of 757 Transit Road, Victoria. Besides her husband she leaves one daughter, Mrs. R. G. (Mary Louise) Ellis and one son, Michael Charles Kendrick and two granddaughters, all of Calgary, Alberta. Mrs. Kendrick was a member of the Oak Bay Senior Citizens Association and a member of St. John's Anglican Church.

Funeral services will be held on Tuesday, December 11, 1979 at 1:00 p.m. from St. John's Church. Rev. Robert MacRae officiating followed by cremation. Flowers gratefully declined. Donations may be made to the Primate's Relief Fund, c/o St. John's Church, 1611 Quadra Street. Hayward's Thomson and Irving in charge of arrangements.

LIND — In Victoria on December 8, 1979, Miss Elsie Gladys Lind, aged 83 years, a native daughter of Victoria. She leaves one brother, John Lind of Vancouver, B.C.; and one sister, Mrs. Edna Mary Davies of Victoria.

Private service in McCall Bros.' Family Chapel, with the Rev. C. Venables officiating. Cremation to follow. (Flowers are gratefully declined. Friends so desiring may make donations to the Heart Fund, 1008 Blanshard St.)

McCOY — In Victoria, on December 8, 1979, Mr. Russell McCoy, in his 84th year. He is survived by his wife, Margaret; two sons, five grandchildren; one great-grandchild. He was a native of Madoc, Ontario and served in World War I.

Private service in McCall Bros. Family Chapel. Interment at Royal Oak Burial Park. (Flowers are gratefully declined.)

McKENZIE — In the Royal Jubilee Hospital on December 9, 1979, Donald McKenzie, aged 63 years, of 3533 Richmond Road, born in Penticton, B.C., and a resident of Victoria for 55 years. He leaves his brother, Judge L. G. McKenzie of Vancouver; his sister, Mrs. Susan Meek of Vancouver and friends, Mohen and Dorothy Dheenshaw of Victoria.

Funeral service in McCall Bros'. Chapel, Johnson at Vancouver Sts. on Thursday, Dec. 13 at 2:00 p.m. with the Rev. W. Van Druten officiating, followed by cremation.

McLEOD — On December 8, 1979, in Victoria, Mr. Kenzie John McLeod, aged 76 years, of 3917 Cedar Hill Rd., a resident here since 1939. He leaves his daughters, Mrs. John (Bobby-Jean) Jennings, with whom he resided, and Mrs. D. J. (Inez) Baker of Vancouver, B.C.; five grandchildren; two great-grandchildren; two brothers and one sister. He was a member of Confederation Lodge #116, A.F. & A.M.

Funeral service on Wednesday, December 12 at 3:30 p.m. in McCall Bros. FLORAL CHAPEL, Johnson at Vancouver Sts., with the Ven. Arch. A. E. Hendy officiating. Cremation to follow.

RAMWELL — In Duncan, B.C. on December 7, 1979, Mrs. Harriett Ramwell, age 96 years, formerly of Hartlepool, England, Duncan, B.C. Born in England, came to Canada in 1912 and was a resident of the Cowichan Valley since 1938. Predeceased by her husband, William, in 1962. She leaves her son, Ian (Bud), Duncan, B.C., 3 grandchildren, 4 great-grandchildren. She was a member of The Royal Canadian Legion, Branch No. 53 and also a member of the Womens Auxiliary to the legion.

Service in the Sands Funeral Chapel, 187 Trunk Road, Duncan, B.C. on Tuesday, December 11, 1979 at 1:00 p.m. Rev. J. L. Ware officiating. Interment at Mountain View Cemetery.
SANDS — DUNCAN

305 DEATHS and FUNERALS

SCROGGIE — In Victoria, B.C. on December 7, 1979, Mrs. Catherine Keith Scroggie in her 97th year of 3271 Linwood Avenue. Predeceased by her husband, Samuel in 1964; she is survived by her daughter, Kathie Scroggie and son, Forbes George Scroggie with whom she resided; her sister, Mrs. Jeannie Paterson, Mintlaw, Aberdeenshire, Scotland; nieces and nephews.

Funeral service in McCall Bros. Chapel, Johnson at Vancouver Streets, on Tuesday, December 11 at 1:00 p.m. with Mr. J. W. Robertson officiating. Interment at Royal Oak Burial Park. (Flowers gratefully declined).

SKIDMORE — To be with the Lord. On December 9, 1979, in Aberdeen Hospital, Mrs. Laura H. Skidmore, aged 86 years, formerly of Portage la Prairie, Manitoba. She leaves her loving husband, Norman; two sisters in Manitoba, Mrs. Bernice Chisholm, Neepawa and Mrs. Vera Moxham, Dauphin; nieces and nephews.

Funeral service on Friday, December 14, 1979 at 10:45 a.m. in the McCall Bros. Chapel, Johnson at Vancouver St. Interment at Royal Oak Burial Park. (Flowers gratefully declined. If desired, friends may donate Gideon Bibles. Phone McCall's, 385-4465).

STARK — James, passed away in Long Beach, California, on December 2, 1979, after enduring a very long illness. He leaves to mourn his devoted friend, Bea Davidson of Long Beach, California, and two brothers, William and Robert, both of Victoria, B.C., also his two sisters, Mrs. Donald Jaquith (Nancy) and Mrs. Jeanette Graves, both of Victoria, B.C.

Cremation took place in Long Beach, California.

308 CARDS OF THANKS

I wish to express our sincere thanks and appreciation to our many friends who were so kind to us during our recent bereavement, and also for the beautiful floral offerings.
Family of Reta May Wood

WE WOULD LIKE TO THANK all our friends and neighbours for their kind words and cards, they were a great comfort in the loss of our mother Mrs. Elsie Merryfield. Mrs. F. Bossom, Mrs. C. Foot, Mrs. G. Smith

309 IN MEMORIAM

BLANN — Dear George. All the yesterdays — the todays — and the tomorrows — we remember.
Peg and Ken.

BLANN - In loving memory of George passed away December 9th, 1978.
If tears could build a stairway
And heartaches make a lane
I'd walk a path to heaven
And bring you home again.
Still sadly missed by Vera, Bill and Mal

BLANN - In loving memory of our dear brother and uncle, George, who left us Dec. 9, 1978.
Sadly missed by Lynn, Andy, Lynn and Kelly

IN LOVING MEMORY OF A dear Husband and Father Fred, who passed away Dec. 5, 1976.
Anne and family.

JEYNES - In loving memory of a dear husband and father, John Charles, who passed away December 10, 1966.
Lovinly remembered by his wife, Jessie, daughter, Gladys and family. Brothers Ted and Harry, sister May and Nancy, brother-in-law Jack, and sister-in-law Mollie and Doris.

PATTERSON - In loving memory of Samuel Patterson who passed away December 8, 1970.
We do not forget you, nor do we intend,
We think of you often, and will to the end;
Gone and forgotten by some you may be,
But dear to our memory you ever will be.
The Patterson Family.

VASEY - In loving memory of Hilton, died Dec. 9, 1976.
Vasey and Herkes families.

THEY SHALL GROW NOT OLD AS WE WHO ARE LEFT GROW OLD, AGE SHALL NOT WEARY THEM, NOR THE YEARS CONDEMN, AT THE GOING DOWN OF THE SUN, AND IN THE MORNING, WE WILL REMEMBER THEM.
WITH GRATITUDE, SANDS

Heavy are our
hearts today,
Memory brings
you
back once more,
To the time when
you were with us,
To the happy
days of yore.

310 FUNERAL DIRECTORS

Sands

COMMUNITY CHAPELS DEDICATED TO SERVING Vancouver Island Families

HERE WHEN YOU NEED US

Your Seven Community Chapels	
VICTORIA	388-5155
SIDNEY	656-2932
COLWOOD	478-3821
DUNCAN	746-5212
LADYSMITH	245-2331
NANAIMO	753-2032

We Care About Vancouver Island Families

Sands

Hayward's (B.C. Funeral Co.)
Thomson & Irving

Funeral Chapels
1625 Quadra St.
386-3505

CUNNINGHAM FUNERAL CHAPEL
1155 FORT STREET
Phone 384-5512 or 384-8626
Offering dignified moderate service for all. Geo. S. Cunningham, owner, manager.

310 FUNERAL DIRECTORS

McCall's

MONDAY
McKAY,
Mr. James William
10:30 a.m. — FLORAL CHAPEL
BUCKLE,
Mr. Christopher
11:30 a.m. — FLORAL CHAPEL
FRANCIS,
Mr. Brian Dishaw
3:30 p.m. — FLORAL CHAPEL

TUESDAY
HOUSTON,
Mrs. Jennie Elizabeth
10:30 a.m. — FLORAL CHAPEL
SCROGGIE,
Mrs. Catherine Keith
1:00 p.m. — FLORAL CHAPEL

WEDNESDAY
McLEOD,
Mr. Kenzie John
3:30 p.m. — FLORAL CHAPEL

FRIDAY
GILMOUR,
Mrs. Eva
2:15 p.m. — FLORAL CHAPEL

PRIVATE SERVICE
McCOY,
Mr. Russell

McCALL BROS. Funeral Chapels
JOHNSON AT VANCOUVER STREETS

For Funeral Information Phone 385-4465

FIRST MEMORIAL SERVICES
Serving the Public and Exclusive Area. Undertakers for the Memorial Society of B.C. 658-5244.

God in his wisdom
has recalled
The boon
his love had given
And though the body
slumbers here
The soul
is safe in heaven.

311 MONUMENTS

STEWART MONUMENTAL WORKS LTD.
ESTABLISHED 1896
Marble fireplace and tabletops.
1403 May St. 384-3452
Memorial of Distinction

Mortimer's Monuments
383-6421
709 KINGS RD. (at Douglas)
FOUNDED 1877

312 FLORISTS

Daisy Chain Florist
382-2512 435 Simcoe St.

The undersigned is seeking information regarding next-of-kin of Mr. Sue FONG, late of Matsqui, B.C., and formerly of Victoria, B.C., born April 13, 1900, in Chung San District, Kwong Tung Province, China. Anyone having information please reply to attention of Mrs. Heidner and quote 560706.
PUBLIC TRUSTEE,
265-800 Hornby St.,
VANCOUVER, B.C.,
V6Z 2E5.

NOTICE OF APPLICATION FOR CHANGE OF NAME

NOTICE is hereby given that an application will be made to the Director of Vital Statistics for a change of name, pursuant to the provisions of the "Change of Name Act" by me: Eva Henryka Baldwin of 408-4036 Quadra St., in Victoria, in the Province of British Columbia as follows: To change my name from Eva Henryka Baldwin to Eva Henryka Giske.
Dated this 6th day of December, A.D. 1979.
E. BALDWIN

NOTICE OF APPLICATION

TO: DEBORAH DUSSEAULT
RE: SMALL CLAIMS ACTION #2356 VICTORIA COURT REGISTRY DEBORAH DUSSEAULT Vs. MARY PAZUR

Your whereabouts being unknown the Court ordered service on you of notice of an Application by the Defendant, Mary Pazur of hearing of an Application to set aside the Default Judgment in the above matter. The Application will be heard on the 27th day of December 1979, in the Court at 1456 St. Paul Street, Kelowna, B.C. at the hour of 1:30 in the afternoon.
PLAINTIFF

IN THE SUPREME COURT OF BRITISH COLUMBIA IN PROBATE

In the matter of the Estate of Nicholas John Christophers, deceased.
NOTICE TO CREDITORS AND OTHERS

Creditors and others having claims against the estate of Nicholas John Christophers, deceased, formerly of 9—1370 Beach Drive, Victoria, British Columbia, are required to send full particulars of such claims to Spencer M. Manning, Barrister and Solicitor, of #301—1006 Fort Street, Victoria, on or before the 15th day of January, A.D. 1980, after which date the estate's assets will be distributed, having regard only to claims that have been received.
Edward Martin Christophers,
Administrator
Spencer M. Manning,
Barrister and Solicitor.

auctions • appraisals
AUCTION EVERY FRIDAY NIGHT
Kilshaw's OF VICTORIA
six generations

AUCTION
FRIDAY - 7 P.M.

Estate
FURNISHINGS
China, Crystal, Books, etc.

Over 350 Lots for your inspection

KILSHAWS
AUCTIONEERS LTD.
1115 Fort St.
384-6441

Now there's a savory gift

gardening
hilda beastall

Thinking about a suitable gift for a friend interested in the growing and use of herbs?

If the idea is still in the thinking stage on your part and your friend has not yet started the growing, it is evident that a few small plants will be the ideal gift. This could be followed on another suitable occasion by a book on the culture and use of the herbs, for, apart from their aroma when crushed, their flavors are assets to meals.

Some herbs are known to be digestives. Some, like garlic, have been used for centuries for both the digestive value and the flavor value. Indeed, the two values may be closely linked, for food that is pleasantly flavored is usually well-digested perhaps because it is savored slowly and chewed thoroughly to make the good taste last as long as possible. Prolonged chewing encourages digestive juices to flow. Have you thought of that?

Today, with increasing medical pressure on using less salt even in regular diets, the addition of minute quantities of the common culinary herbs may be the answer to reducing table salt intake. The less you use, the less you will miss it. There are traces of salts in most of our fresh foods, including vegetables.

Herbs meed a relatively small space in the home garden to produce enough for family use daily and enough for drying as powdered herb flavorings during winter. Some, such as mint, sage, thyme, winter savory, parsley, chives and chervil may be available fresh all year round in many local gardens.

Sunshine is needed for the most aromatic of the herbs, for their oils are brought into the leaves more abundantly with its aid.

A humusy but well-drained soil encourages normal growth without frequent watering, and fertilizer is neither desirable nor needed with the majority of herbs.

Taking these points into consideration leads us to know that a good collection of common herbs useful for everyday improvement of meals can be grown on a sunny balcony summer and winter; or on an open deck with perhaps a little winter screening from the hardest weather which comes from the northeast.

Since the perennial types are still likely to be available in containers from growers specializing in herbs, a good beginning can be made now as Christmas gifts to friends.

Windowsill gardeners are not excluded from the pleasure of herb growing even in winter unless a north window is the only exposure available.

Even with this limitation, the use of a small portable indoor plastic greenhouse with fluorescent lighting makes it possible to grow these and other plants with success for a very few cents a day after the purchase of the equipment. The portable growing units widen the scope of folks who are interested in plant growing but have no access to either a suitable place or perhaps the ability to reach another place.

Only the smaller types of herbs are successful on the limited windowsill, but many, such as sage, thyme, chives will produce leaves all winter. In summer, with stronger reflected light and more hours of daylight, an extra half dozen annual herbs may be raised from seeds sown in spring.

There is one most desirable herb which is more easily grown indoors by the amateur here than in the average garden — it is the Sweet Basil which adds its delightful pungency to fresh salads in summer and to green peas and green beans of all kinds whether fresh or frozen. Sweet Basil is native to tropical Asia, Africa and the islands of the South Pacific, so we can see that it likes a warm soil and a warm air temperature, both more likely indoors here than out except usually in August.

Herb plants for gifts; maybe the idea will give a few of your friends many happy meals and happy days of interest during the new decade ahead.

capital scene

Canadian Pacific Pensioners, banquet, 6 p.m. Tuesday, Dec. 11, Empress Hotel Ballroom. Tickets: 386-8159.

Mount Douglas Senior Secondary Theatre Department, presents *Heaven Can Wait*, 1 p.m. Tuesday, Dec. 11, Oak Bay Junior Secondary Auditorium.

Lansdowne Junior Secondary School, musical concert, 7:30 p.m. Tuesday, Dec. 11, 1765 Lansdowne.

S.J. Willis Junior Secondary School, Xmas concert and drama presentation, 7:30 p.m. Tuesday, Dec. 11, in the auditorium, 923 Topaz.

Pro Patria No. 31, Royal Canadian Legion, 8 p.m. Tuesday, Dec. 11, lower lounge, 625 Courtney.

Victoria Legal Secretaries' Association, Christmas dinner and cocktails, 5:30 p.m. Tuesday, Dec. 11, Olde England Inn.

Capital Region Justice Council, 8 p.m. Tuesday, Dec. 11, Vic West Community Y, 521 Craigflower.

Oxfam-Canada, film, 8 p.m. Wednesday, Dec. 12, Vic West Community Y, 521 Craigflower. Featuring, *Chile: The Most Painful Hour.*

Ladies Auxiliary Britannia Branch No. 7, Royal Canadian Legion, 7 p.m. Tuesday, Dec. 11, upper Elks Hall, 732 Cormorant.

Crossword By Eugene Sheffer

ACROSS
1 Set or stream
4 Mature
9 Soft lump
12 Pierre's friend
13 College in Kentucky
14 Rubber tree
15 Arms smuggler
17 Biblical name
18 GI's org.
19 English poet
21 Lump of gold
24 Check
25 Irish exclamation
26 A weight (India)
28 Fits of pique
31 Common contraction
33 Distress signal
35 French verb
36 Corset strings
38 Depression org.
40 Hasten
41 Eight: comb. form
43 U.S. poet
45 Discarded things
47 A primate
48 Slave or carpenter
49 Word with Plot or tea
54 Japanese statesman
55 German city
56 Solemn wonder
57 — Chaney
58 Scorches
59 Satisfied

DOWN
1 Spree (slang)
2 Large bird
3 Stannum
4 Mistreats
5 Signifies
6 Ornamental vessel
7 City in England
8 Fortune-teller's cards
9 Makers of firearms
10 Table spread
11 Capital of Switzerland
16 Toupee (slang)
20 Part of N.B.
21 Brad, for one
22 Major or Minor
23 Explosive substance
27 Fabulous bird
29 Musical group
30 Appear
32 Detectives
34 Painter's tool
37 Degrees
39 Oven birds
42 Entertain
44 Novel
45 Prison
46 Within: comb. form
50 Shipping org.
51 Female parent
52 Lamb's mother
53 Soak flax

Avg. solution time: 27 min.

L	I	D	■	R	A	H	■	A	B	A	F	T
O	D	E	■	A	D	E	■	G	A	B	L	E
D	E	B	■	P	L	A	Y	E	D	O	U	T
G	A	I	■	T	E	R	S	E	■	■	■	■
E	S	T	E	■	R	T	E	■	S	H	A	M
■	■	■	M	E	S	■	R	E	T	I	R	E
I	C	I	E	R	■	■	T	A	M	P	A	■
M	O	R	E	N	O	■	P	A	L	■	■	■
P	E	E	R	■	M	A	R	■	E	D	G	E
■	■	■	S	O	B	E	R	■	E	E	L	■
P	L	A	Y	H	O	U	S	E	■	E	N	D
T	A	L	I	A	■	S	E	N	■	D	I	E
A	G	I	N	G	■	E	T	E	■	S	E	R

12-8

Answer to Friday's puzzle.

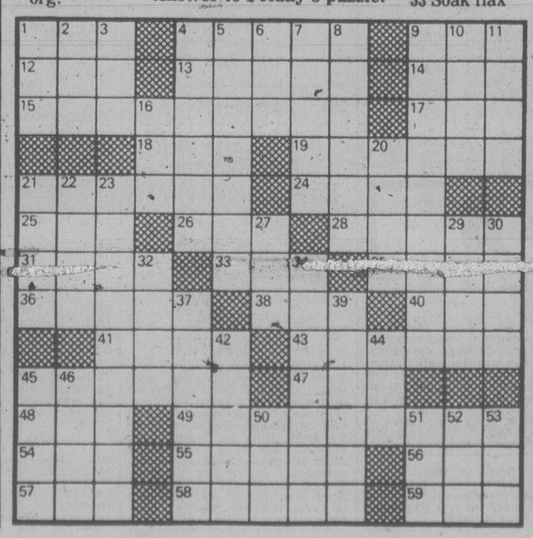

NOTICE TO TENDERERS

PROJECT: Install an Eight (8) Inch Aviation Gas Pipeline, CFB Comox, Lazo, B.C. File: CX 963 10

Tender closing date for the above referenced has now been set at 3:00 p.m. Eastern Standard Time, Thursday, January 10, 1980.

W. J. Mulock, Secretary,
Defence Construction (1951) Limited,
12th Floor, S.B.I. Building,
Billings Bridge Plaza,
2323 Riverside Drive,
OTTAWA, Ontario K1A 0K3

Defence Construction Canada / Construction de défense Canada

Norwood Construction Ltd., which has been selected Construction Manager for the following project, requests sealed sub-trade tenders up to 3:00 P.M. Wednesday, December 12, 1979 for the sub-trade work in connection with the construction of:

Cash & Carry Building at Campbell River, B.C.

Bids are required for the following trade divisions:

Concrete Masonry	Door Hardware
Reinforcing Steel	Resilient Flooring
Roofing and Flashing	Painting
Metal Windows	Roof Accessories
Miscellaneous Metal	Mechanical Specification
Wood Doors	Electrical Specification
Gypsum Wallboard	Millwork
Washroom Accessories	Overhead Door
Paving	Excavation
Metal Doors and Frames	Dock Leveller
Masonry Waterproofing	

Plans and specifications may be viewed as of November 21, 1979 at the following locations:

Amalgamated Construction Association,
2675 Oak Street,
Vancouver, B.C.,
Tel: 736-6311.

Construction Plan Service,
3785 Myrtle Street,
Burnaby, B.C.,
Tel: 438-6561.

Norwood Construction Ltd.,
2425 Quebec Street,
Vancouver, B.C.,
Tel: 873-5271.

North Vancouver Island Construction Association,
101-1180 Ironwood Road,
Campbell River, B.C.,
Tel: 287-9434.

Nanaimo Construction Association,
2232 Willgress Road,
Nanaimo, B.C.,
Tel: 758-1841.

Construction Association of Victoria,
1075 Alston Street,
Victoria, B.C.,
Tel: 388-6471.

Normal contract BCCA Form No. 200 and the conditions of the document will govern each sub-contract. The lowest or any tender will not necessarily be accepted.

Enquiries regarding this project should be directed to:
Mr. Ron Karras or Mr. Hunt Tse,
Norwood Construction Ltd.,
2425 Quebec Street,
Vancouver, B.C.,
V5T 4L6,
Tel: 873-5271.

ESTATE AUCTION

TUESDAY, DEC. 11, 1 P.M. & 7 P.M.
Preview: Sat. 10 a.m.-3 p.m.
Mon. 9 a.m.-5 p.m.; Tues. 9 a.m.-Saletimes

On the instructions received from THE ROYAL TRUST CO. we will continue to sell by auction the furnishings and effects of THE ESTATE OF MR. ENREST W. ARNOTT

FURNISHINGS: Two Oak Roll Top Desks, Oak L-Case Clock, Oak 6-Pce. D/Room Ste., Oak D/L Table, Oak Silvertone Gramophone, Oak Piano Stool, Carved Mahg. Dressing Tble., Edw. Carved Mahg. settee, Carved Mahg. Sideboards, Victorian Mahg. Chest of Drws., Mahg. Twin B/R Ste., Inlaid Mahg. Nest of 4 Tables, Set of 6 Mahg. Sabre Leg Chairs, Set of 6 Elm Wheel Back Chairs, Two Edw. Sets of 6 Chairs, Walnut Tea Wagon, Walnut & Pine Cedar Chests, Duncan/F style tables, Burl Coffee Table & What Not, Victorian Style Gents Chair, Edw. Occ. Chairs, Child's Wicker Chair, Occ. Tables, Button Back Chester. & Chair ($1400 New) & other as New Chester. Stes., 5-Pce. Patio Set, Danish Table & 4 Chairs, Dinettes, Etc.

APPLIANCES: Coldspot F/Free Fridge, Viking Coppertone Fridge & Matching Range, Simplicity & Beatty Heavy Duty Dryers, Color TVs.

OF INTEREST: Estate Silver, China & Glass. Copper Coal Hod, "X"Mas Plates, R/D Toby Jugs, Cloisonne, Chinon Sound Movie Unit, (over $1000 new), Chinese Lantern; Antique Ref. Books, Acorn Fireplace, Port. Sauna, Unclaimed Bicycles frm. Mun. of Esquimalt, **Coins & Jewellry.**

OVER 800 QUALITY LOTS

...COMING UP ... DEC. 19, 20 & 21...

SHERIFFS SALE:

Under and by virtue of two Supreme Court Writs of Seizure and Sale and two County Court Writs of Seizure and Sale Issued out of the Victoria Registry and to me directed against the goods and chattels of **P&N ENTERPRISES LTD.** doing business as **THE RECORD GALLERY.** I have seized the following goods and chattels and have instructed **LUNDS** Auctioneers and Appraisers to offer the same for sale on their premises at 926 Fort St., Victoria, B.C., P.A. Holmes, Deputy Sheriff, Vancouver Island Region No. 1

THE AUCTIONEERS AND APPRAISERS FOR VICTORIA & VANCOUVER ISLAND

LUNDS AUCTIONEERS and APPRAISERS LTD.
926 Fort St., Victoria
Tel. (604) 386-3308

Mother Teresa . . . in Oslo to receive Nobel prize

Respect for individual hallmark of her work

OSLO (AP) — The Norwegian Nobel Committee today delivered the 1979 Nobel Peace Prize to Mother Teresa of Calcutta, praising the Roman Catholic nun who has devoted her life to India's poor for her respect for the individuals she helps.

In a speech at the award ceremony in Oslo, the chairman of the committee, Prof. John Sanness, said Mother Teresa deserved the prize "because she promotes peace in the most fundamental manner — by her confirmation of human dignity."

The year's 10 other Nobel laureates were to receive their prizes today at a ceremony in Stockholm.

Recounting the 33 years Mother Teresa has spent tending the poor and the sick in the sprawling slums of Calcutta, Sanness recalled she once said:

"In these years of work among the people, I have come more and more to realize that it is being unwanted that is the worst disease that any human being can experience."

"She believes," Sanness said, "that the worst disease today is not leprosy or tuberculosis, but rather the feeling of being unwanted, uncared for and deserted by everybody."

"The hallmark of her work has been respect for the individual and the individual's worth and dignity."

Sanness said the Yugoslav nun, the sixth women to win the Nobel Peace Prize, shares the standard of another Nobel laureate: the "veneration for life" of the late Albert Schweitzer.

He gave this explanation of the choice of the 69-year-old founder of the Missionaries of Charity, a Roman Catholic order that has spread its works among the poor from the streets of New York's South Bronx to the alleys of Vietnam:

"The year 1979 has not been a year of peace: disputes and conflicts between nations, peoples and ideologies have been conducted with all the accompanying extremes of inhumanity and cruelty.

NATO to decide on N-weapons

BRUSSELS (Reuter) — NATO ministers meet this week to take one of the most momentous decisions in the 30-year history of the alliance — whether to deploy a new generation of nuclear weapons in Europe.

At the same time they will offer the Communist bloc a disarmament package for Europe described by NATO officials as the most wide-ranging in at least a decade.

Despite misgivings in the Netherlands, Denmark and Norway and increased reluctance in Belgium, NATO's defence and foreign ministers are expected to go ahead with the plan on Wednesday.

They will decide by consensus to acquire and deploy nearly 600 U.S. long-range tactical weapons to counter the Soviet SS-20 missiles and long-range Tupolev-26 Backfire bombers, the officials said.

When they start being deployed from 1983 onwards, NATO will have ground-based missiles capable of hitting targets in the Soviet Union beyond Moscow.

The planned 572 new weapons — 108 ballistic Pershing-2 rockets and 464 Cruise missiles — are deemed necessary by NATO to close a gap in the Western alliance's strategy of flexible response.

NATO officials said these long-range tactical, or Eurostrategic, missiles will redress the perceived imbalance in this intermediate stage between purely battlefield weapons, which are no more than nuclear artillery and the huge intercontinental strategic missiles.

At the same time the alliance will make concrete proposals for the immediate opening of negotiations on European-based nuclear weapons. They were not included in the U.S.-Soviet Strategic Arms Limitation Treaty still awaiting ratification by the U.S. Senate.

NATO's aim is to reach broad parity in this field. NATO officials say that the planned 572 new weapons might never have to be deployed if Moscow agrees to dismantle most of its three-headed, mobile, SS-20 missiles.

More realistically, NATO officials hope that the negotiations, expected to take place within the framework of SALT III, will result in an agreed ceiling on the number of both sides' long-range tactical nuclear weapons.

NATO is also expected to announce on Wednesday the removal of 1,000 of the 7,000 nuclear warheads stockpiled in Western Europe.

The package will be NATO's answer to Soviet President Leonid Brezhnev's initiative in East Berlin on October 6.

The Kremlin leader then announced the withdrawal of up to 20,000 combat troops and 1,000 tanks from East Germany. He also offered to cut the number of deployed SS-20s if NATO gives up its nuclear modernization plan.

Foreign ministers from the 15-country Western alliance will also discuss this week a move to revive the protracted Vienna talks on Mutual and Balanced Forces Reduction in Central Europe, NATO officials said.

Iranian youths seek to help Palestinians

TEHRAN (AP) — The son of one of Iran's leading holy men said Sunday that he will lead more than 1,000 unarmed Iranian volunteers to Lebanon this week to join the Palestinian struggle.

Lebanon has told the Iranians they are unwelcome.

Sheik Mohammad Montazeri, son of Tehran's senior religious leader, Ayatollah Hosseinali Montazeri, said 6,000 "brothers and sisters" have responded to his appeal for 10,000 volunteers, but there had not not been time to process everyone.

He said three airplanes will fly the unarmed volunteers, some as young as 13, to Lebanon beginning today.

Montazeri said he is unconcerned that the government in Beirut has rejected his plans to send in the force to fight Israelis in southern Lebanon. "We don't need visas," he said, adding that if the group was refused permission to land in Beirut, they would go to Syria.

For years, Palestinian guerrillas have launched attacks against Israel from across the Lebanese border. Currently, the Palestinians in the border area are confronting a Lebanese Christian force backed by Israel.

Fundamentalist Moslems in Iran accuse Israel and the United States of conspiring to undermine Iran's Islamic revolution. They also blame zionists and the United States for the recent attack of Islam's holiest shrine — the Grand Mosque in Mecca, Saudi Arabia. The Saudi government, however, has identified the attackers as Moslem extremists, mostly Saudi.

Montazeri said his troops had no weapons, but "weapons are not important."

"The important things are human beings," he said. "There are lots of weapons in Lebanon. We'll get what we need there."

Montazeri said the volunteers had "received good training so far" and would need seven to 10 days of training in Lebanon to become familiar with the geography and terrain.

He said the volunteers would work primarily with Yasser Arafat's Palestine Liberation Organization, especially Arafat's Fatah guerrilla group.

He said Iran's governing Revolutionary Council agreed to pay for the mission and had ordered the army to provide clothes and boots, but did not say whether the plane they travel in would be military or commerical.

Television priest, Sheen, dies at 84

NEW YORK (AP) — Archbishop Fulton J. Sheen, whose television ministry gave him a secular popularity awarded few religious leaders, died Sunday night at the age of 84.

The Roman Catholic prelate, who survived open heart surgery two years ago, succumbed to the heart ailment, said Archbishop Edward O'Meara, a close friend. "He had a peaceful end," said O'Meara.

During his years in the public eye, Sheen won television's Emmy award and was responsible for the conversion of such well-known persons as Henry Ford II and Clare Boothe Luce.

Onassis divorce?

ATHENS (AP) — Shipping heiress Christina Onassis, 28, will apply for a divorce before Christmas from her Russian husband, Sergei Kauzov, sources close to the Onassis family said at the weekend.

Miss Onassis, daughter of shipping magnate Aristole Onassis, married 40-year-old Kauzov in a civil ceremony in Moscow 16 months ago. It was her third marriage and Kauzov's second.

Quake hits Iran

TEHRAN (AP) — An earthquake measuring 5.6 on the Richter scale rocked the eastern Iranian cities of Ferdows and Tabas on Sunday, but there were no reports of injuries or damage, the official Pars news agency reported.

It was the third quake to hit Khorasan province this month and the latest in a number in eastern Iran this year.

Hundreds perished in destructive tremors last month and in January near the northeast Iranian city of Mashad, 650 kilometres (400 miles) east of Tehran.

Officials said 250 persons were killed in a quake near Mashad on Nov. 14 and 17 were killed Nov. 27. A quake in January in the same area killed 300 people.

Ford RENT-A-TRUCK
MOVING SOON?
RESERVE NOW!
VANS 12 Ft., 14 Ft., 16 Ft., and 18 Ft.
SUBURBAN MOTORS LTD.
3377 DOUGLAS at SAANICH RD. 386-6131
Dealer Lic. 5528

U.S. study warns of hunger crisis

WASHINGTON (AP) — A global hunger crisis is likely during the next 20 years that may pose greater problems than current energy woes, a presidential commission said today.

Even after three straight years of good harvests, hunger around the world is still growing, the commission said, and called the Cambodian famine a reminder of the larger problem.

The commission urged that the United States double its non-military foreign aid and take other steps to "help others feed themselves" through better farming methods.

The recommendations are in a preliminary report by the Presidential Commission on World Hunger that was being presented to President Carter today.

The commission, headed by Carter's special Middle East peace envoy, Sol Linowitz, said: "Even after three years of successive good harvests, the world food situation is still precarious."

Unless the United States and other countries act to increase food supplies, the report said, "a crisis of even more serious dimensions than the present energy crisis appears likely within the next 20 years."

A clean sweep on savings, for Christmas
Hoover Celebrity II vacuum cleaner
Exclusive to Eaton's
219.99

The Hoover Celebrity II vacuum cleaner is designed to clean your living room's lush broadloom, your bedroom's deep shag or the patio's indoor/outdoor carpeting. That's because the powermatic nozzle and motor driven agitator adjusts automatically to any type of carpet; beating your carpet as it sweeps it clean. Hoover has cornered the problem of cleaning edges. No special attachments are needed as it cleans right up to the baseboard. With 3-position handle. A Christmas gift that will serve her right all year round. Exclusive to Eaton's.

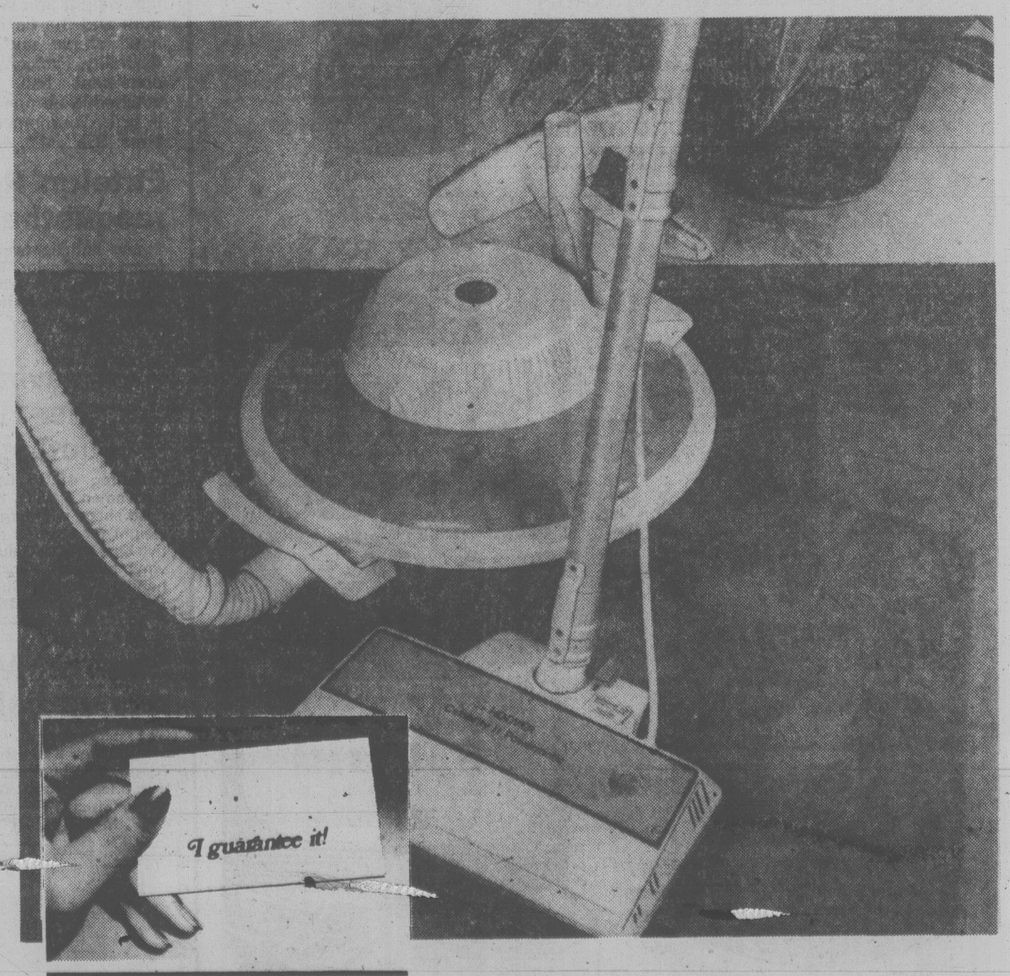

We back it up in writing!

EATON'S Shop tonight to 9:00 p.m.

Dissenters still risk torture

LONDON (CP) — Political dissenters throughout the world face an increasing risk of abduction, torture and execution despite some encouraging signs in the human rights field, Amnesty International said Sunday in its annual year-end report.

The London-based group, which was awarded the 1977 Nobel Peace Prize for its international work on behalf of political prisoners, praised what it called an increasing concern for rights of the individual in Europe, some African countries and Indonesia, where the government has released tens of thousands of persons imprisoned for political offences.

But the report, which covered 96 countries over the 12-month period ended in May, said detention of political opponents remains commonplace throughout the world.

The annual review also reiterated Amnesty's findings on the human rights situation in Iran.

While stating again that political prisoners were tortured under the deposed shah, it denounced the imprisonment without charge of thousands of alleged shah supporters and the execution of hundreds after secret and summary trials under the new Islamic government.

Amnesty's report detailing proven and alleged violations in various countries included:

— The United States. Amnesty said it is investigating allegations that illegal aliens from Mexico and Mexican-Americans are "victims of systematic ill-treatment" and other claims that the prosecutions of some American Indians and blacks have political overtones.

Amnesty, which opposes the death penalty, also said: "The large number of people under sentence of death in the United States, nearly 500 at the time of writing, continues to be a matter of great concern."

— The Soviet Union. It said political dissidents are still being sent to psychiatric institutions despite international condemnation and that Soviet officials "continued to imprison religious and nationalist dissenters, would-be emigrants and non-conformist writers for exercising their civil and political rights."

— Egypt and Israel. Amnesty reported waves of arrests in Egypt of those opposed to the peace treaty with Israel. The Israeli government was accused of abusing Palestinians, especially in the occupied territories it seized in the 1967 Middle East war.

Writing in the introduction to the report, Martin Ennals, Amnesty's secretary-general, said: "In many parts of the world political opponents are increasingly being threatened with the death penalty and, in numerous cases, executed."

Although large numbers of political dissenters were freed from prisons in 1979, "elsewhere, thousands of prisoners are still held without trial years after their arrest," he said.

In Asia, long-term imprisonment without trial was common and political dissenters were executed in China, Nepal, Afghanistan, Taiwan, Cambodia, Pakistan and the Philippines.

Amnesty denounced as "dangerous" a rise in political arrests in China, especially of activists calling for more democracy. In Vietnam, at least 50,000 citizens are confined in so-called re-education camps for political reasons.

Amnesty accused Afghanistan's Soviet-backed government of a "gross violation" of human rights by oppressing the population and adding tens of thousands of political prisoners to the many detained by previous governments.

On Latin America, the report was harsh.

It railed against political disappearances, to which Amnesty said the international community paid little attention, and said the worst offenders were Chile and Argentina, where it accused military leaders of using terrorism to keep their countries in a "state of siege."

In the Central American country of Guatemala, the bodies of 770 persons believed murdered were found in one cemetery alone, it said.

In Africa, Amnesty praised the "growing concern and recognition of human rights violations" but also documented serious abuses in both black- and white-ruled countries.

It singled out Equatorial Guinea and Uganda, where dictators were deposed this year, for their "total disrespect for basic standards of human rights."

Amin exiled in Libya

KAMPALA (Reuter) — Former Ugandan dictator Idi Amin is living out his exile on the Libyan coast, in a lonely beach home isolated from the outside world, Interior Minister Paulo Muwanga said Sunday.

Muwanga said Amin's guns have been confiscated and he is under constant watch.

"I wouldn't say he was living a comfortable life," Muwanga told a news conference after returning from a trip to Libya.

Amin fled to Libya last April after an invasion force of Ugandan exiles and Tanzanian troops ended his eight bloody years as Uganda's leader.

Ho! Ho! Ho! In Your Own Sauna and Hot Tub This Christmas!!

— A Practical Gift The Whole Family Will Enjoy!

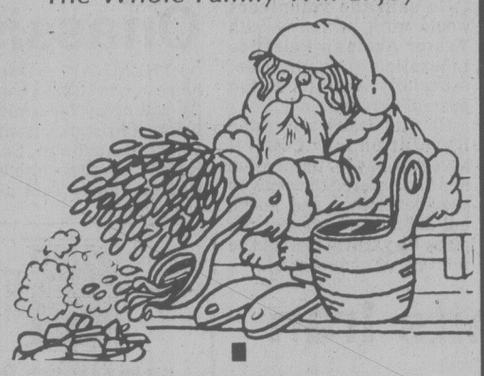

PRE CHRISTMAS SALE
On Sauna and Hot Tub Accessories.
Perfect for Christmas Giving.

DECEMBER HOT TUB SPECIAL
5' x 4' Cedar Hot Tub with heater, filter and pump. **$2595.**

your complete Sauna Headquarters.
- Modular Sauna rooms
- Do-it-yourself Sauna kits.
- Custom-built Saunas
- Cedar Hot Tub with Whirlpool

And a complete line of Sauna accessories.
Visit our factory showroom today.

KOSMAR INDUSTRIES LTD.
2951 Bridge St. 384-2623

Lamb's Navy Rum. When you mix it, you don't lose it.

Lamb's full distinctive flavour comes smoothly through your mixer.

In fact, Lamb's unique quality has made it known round the world for more than 100 years.

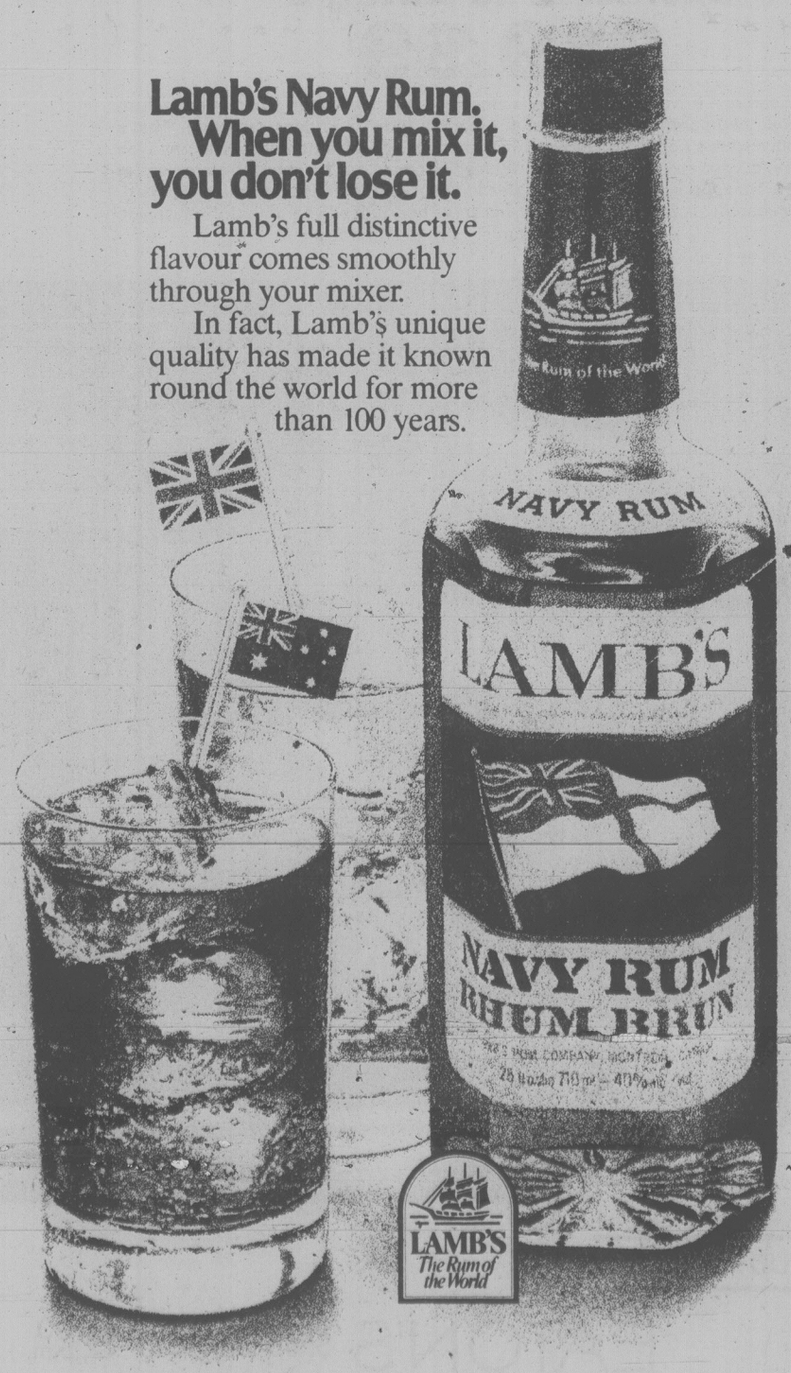

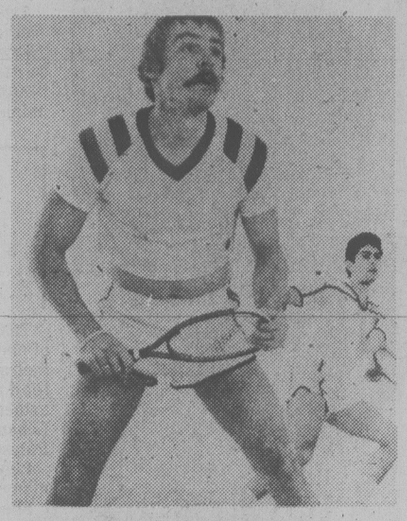

Save 15% to 26%

Your New Year's resolution is physical fitness?

These gifts will give you a running start

10.01 off Voit Impact XC racquetball racquet

Eaton reg. 60.00. Specially made for the control player. Extremely lightweight and well-balanced. It plays with the power of aluminum and the flexibility of fibre glass. Has a special quadrafoam head shape and 'I-extruded' aluminum frame for increased flexibility. Exclusive stringing pattern provides uniform tension and consistent ball response. Permanently stitched-in bumper guard. Top-grade leather grip. Tournament grade nylon strings. 3 sizes: 3⅜", 4", 4¼". **49.99**

Save 5.99 Deluxe teardrop hiker pack

Eaton reg. 22.98. Made of strong, water-resistant nylon. Adjustable, padded shoulder straps and adjustable nylon web waistband. Two separate compartments. Sturdy 'rough out' leather bottom. Full nylon zips and rain flaps. A 26% saving on this quality hiker pack. **16.99**

Ektelon Rogue racquetball racquet

Strong and lightweight anodized aluminum frame in red color. Tough vinyl bumper. Red spiral nylon strings. Raised, stitched brown leather grip. Sizes S, M. **33.99**

20% saving Ektelon eyeguard

Eaton reg. 9.98. Protect your eyes while playing racquetball or squash. Made of shatterproof nylon. Fully padded for comfort. With adjustable head strap. **7.99**

Save 15% on ski boot carrier

Eaton reg. 6.98. Allsop 'Boot-in' carrier is lightweight and is adjustable to all boot sizes. Allows moisture to evaporate quickly. Made of tough plastic with a carrying handle. **5.99**

7.01 saving. Jennifer Harding racquetball racquet

Eaton reg. 45.00. By Ektelon. Shorter length for women players. Has modified rectangular head shape with larger hitting area. It's lightweight for superior manoeuverability. Attractive blue anodized aluminum frame with tough vinyl bumper. Blue spiral nylon strings. 3 handle sizes: Super small— 3 11/16", Extra small— 3 15/16", Small—4⅛". **37.99**

Equipe sport support sock

Gives gentle, firm support in leg to ease fatigue. Cushion construction and moisture absorbing. Made of Orlon acrylic nylon. One size fits sizes 10 to 13. **3.29**

20% off ski tote

Eaton reg. 23.98. A combination carrying and locking device for skis and poles. Its 4-foot cable and combination lock attaches to any secure object — protects your valuable skis and poles from theft. Includes vinyl shoulder strap for ease of carrying. **18.99**

Save on Magnum racquetball racquet

By Ektelon. Strong, lightweight anodized aluminum frame finished in metallic brown. Tough vinyl bumper. Nylon strung. Stitched, brown leather grip. With attractive, protective cover. Sizes: XS—3 5/16", S— 4⅛", M— 4 5/16". **58.99**

Voit 'Rollout Bleu' racquetball balls

Pressureless rubber racquetball balls offer a high standard of consistency, performance and durability. Blue color makes them clearly visible under indoor lights. 2 balls per tin. **4.49**

23% saving day hiker pack

Eaton reg. 12.98. A rugged pack designed for short trips. Made of waterproofed nylon. Main compartment approx. 15" — 12" x 4½". Also has zippered outside pocket. Adjustable, padded shoulder straps and adjustable nylon web waistband. Nylon zips and flaps. **9.99**

Sporting Goods, Lower Main floor

EATON'S

Our promise for a merrier Christmas

Eaton's Open to 9:00 p.m. Monday through Friday
Saturday Shop to 5:30 p.m.

Tonight: Clear, cold
Tuesday: Cloudy, showers

Victoria Times

Classified 386-2121
News 382-3131

96th YEAR, No. 153 ★ ★ ★ VICTORIA, BRITISH COLUMBIA, MONDAY, DECEMBER 10, 1979 ★ ★ ★ 20 CENTS DAILY, 30 CENTS SATURDAY

Tory budget to bring pain at pumps?

By DOUG LONG

OTTAWA (CP) — Consumers seem certain to wake up Wednesday to whopping increases in the price of gasoline as Finance Minister John Crosbie puts the finishing touches to a budget designed to curb energy use.

An increase of between 20 and 25 cents a gallon in the excise tax on all transportation fuels, proposed by the government as part of its new energy policy, would raise the price of gasoline sold at the pump to about $1.30 a gallon.

Tuesday's budget — the first by the new Conservative government — is also expected to contain a number of tax measures aimed at encouraging greater use of natural gas and reduced dependence on oil.

Meanwhile, investors in oil and gas stocks are anxious to learn how the government intends to tax new petroleum industry revenues resulting from expected oil price increases of at least $4 a barrel in 1980.

The government seems convinced higher energy prices are an effective means of reducing consumption. Liberal party energy critic Marc Lalonde calls this a baseball bat approach to conservation.

Ottawa hopes to raise around $3 billion through the excise tax and another $2 billion through higher oil prices. Crosbie will use some of the money to cushion the impact of higher prices in low income regions and on consumers already strapped by soaring energy costs.

The energy conscious budget comes on the heels of warnings from the National Energy Board that supplies of home heating oil are very tight across the country this winter. Prime Minister Clark says limited shortages are possible in some areas.

The government is likely to unveil a beefed up home insulation program with more funds available for a broader cross section of home owners to help reduce heating bills.

Tax incentives for conversion to natural gas from oil are anticipated along with a pledge to keep gas prices below oil prices. The government is committed to extending natural gas supplies into Eastern Canada.

The government plans to deposit most of the additional revenues in a new national energy bank, to be used to fund projects aimed at helping reach its target of energy self sufficiency by 1990.

Extension of natural gas supplies, investment in development of alternate energy sources and funding for additional heavy oil and oil sands plants are part of the plans.

The stumbling block to announcement of details of the energy package has been a disptue with Alberta over the method of taxing higher revenues from oil and gas.

The federal government wants a new revenue sharing arrangement to give Ottawa 50 per cent of annual oil price increases above $2 a barrel as it pursues its goal of moving domestic oil prices closer to world levels.

Ottawa now takes 10 per cent of each $1 a barrel increase, while the producing province and the industry each get 45 per cent.

While Alberta concedes the federal treasury needs a bigger slice of oil and gas industry profits to finance national projects there is disagreement over where to impose the tax.

The province says the federal government should only tax profits not being reinvested in exploration and development.

Federal officials maintain this would not provide enough additional revenue and the two sides have been working at a solution. Details may come in Crosbie's budget.

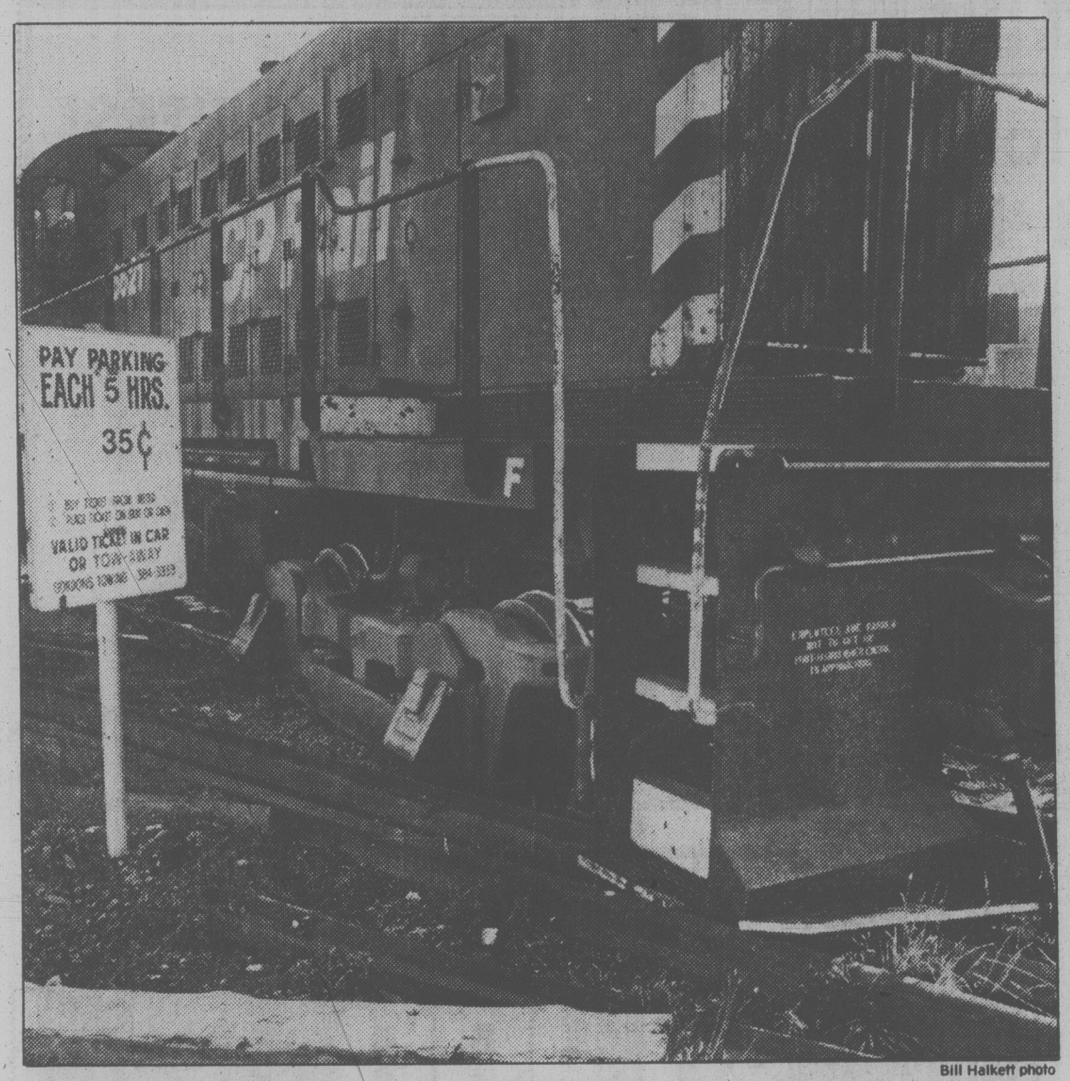

Bill Halkett photo

OVERPARKED LOCO jumped the rails in the Canadian Pacific yard behind Capital Iron this morning and by noon today it had been there for more than five hours without a metered parking ticket on the seat or dash. Gordon's Towing, however, apparently decided the job was just too big for them to handle. Just another case of a big guy getting away with something. No one was hurt in the mishap.

Iran on brink of civil war

Times News Services

As more violent clashes threatened to plunge Iran into civil war, the revolutionary regime of Ayatollah Khomeini backed down Sunday from its threats to set a quick trial date for the U.S. embassy hostages.

In Tabriz, provincial capital of the Azerbaijan region of northeastern Iran, surging mobs of pro- and anti-Khomeini forces battled in the streets, capturing and recapturing government buildings in the worst violence of the four-day-old rebellion by ethnic Turks.

Meanwhile, UN Secretary-General Kurt Waldheim dispatched a special intermediary to Tehran to pursue UN efforts to resolve the hostage crisis.

Iranian Foreign Minister Sadegh Ghotbzadeh, who on Friday pledged to make a statement within 48 hours on a trial date for the 50 Americans held at the embassy, said Sunday: "At present we are not going to set any time limits on arriving at any new decisions about the hostages."

Iran has threatened to try some of the hostages as spies unless the United States extradites the deposed shah, something the Carter administration refuses to do so.

In rebellious Azerbaijan, Khomeini supporters in the provincial capital of Tabriz wrested the radio and television station from anti-Khomeini ethnic Turks who took it over last week. But later Sunday, tens of thousands of dissident Turks stormed the station, a bloody gun battle broke out and the rebels regained control of the building.

Rebel sources said three persons — all ethnic Turks — were killed and at least 60 wounded in the fighting. Other sources put the death toll at five and said local army units had joined in the fight on the side of the rebels.

The Turkish-speaking minority, loyal to Iran's second-ranking ayatollah, Mohammed Kazem Shariat-Madari, had taken over the Tabriz governor's mansion, airport and radio-TV station to protest the new Islamic constitution that makes Khomeini supreme Iranian ruler for life and denies them the self-rule they were expecting.

Sunday's fighting was the worst of the four-day uprising in Tabriz. Besides the radio station, the pro-Khomeini forces also retook, then lost control of the governor's mansion. By nightfall the Shariat-Madari followers seemed to have the upper hand.

The Azerbaijani rebellion — and similar unrest in

See IRAN page 10

Wrecked boat yields 3 dead

A search for seven people began at dawn today after three bodies were found in the wreckage of a 32-foot fishing boat that went missing eight days ago.

One of the dead was identified as the owner of the boat, Roy Mostad, 44. The other victims were a juvenile girl and a juvenile boy.

There were seven children and three adults aboard the Salinta when it vanished.

Officials identified them as Mostad and his three children, Tommy, 13, Robert, 8, and Tina 9; Judy Stevens, 30, and her children Lyle, 7, Nadine 6, and Roselle 4 and her sister, Wendy Stevens, 22, and her four-year-old daughter Angie. All are from Prince Rupert.

The damaged boat was sighted Sunday washed ashore on the Alaska coast north of Prince Rupert, he said.

The wreck was spotted 66 kilometres north of Prince Rupert near Tree Point in Alaska by a Canadian Forces helicopter based at CFB Comox, said Capt. Ron Hallstrom of the Pacific Rescue Co-ordination Centre.

The occupants of the craft, who set out from Prince Rupert Dec. 2 to visit relatives in Kincolith about 100 kilometres to the north, were not missed until Friday when a neighbor noticed the children were not at school.

Apparently no one had notified the relatives they were coming, a Canadian Forces spokesman said.

Mum's word on Campbell

ON THE INSIDE

Whack at loggers

Soaring interest rates and plunging housing starts in the U.S. are beginning to hurt Interior loggers but the provincial government appears reluctant to administer first aid. Page 3.

Bombs blast tourists

Nine persons, including two Canadian tourists, were injured late Sunday when two bombs went off in crowded streets in central Rome, police said. Page 10.

Child care system swamped

The National Council of Welfare says the country's child care system is bursting at the seams with about 80,000 youngsters, most of them driven there by poverty. Page 26.

NATO decision time

A momentous decision faces NATO ministers this week — whether to deploy new nuclear weapons in Europe. Page 43.

SPORTS

Colorado coach Don. Cherry made National Hockey League believers out of his players and the Rockies stunned the Canadiens 7-5 in Montreal. Page 14.

American men provided surprises in the world gynastics championships at Fort Worth, Tex., but the Soviet Union collected more than twice as many medals as the U.S. in the week-long meet. Page 15.

Los Angeles Rams whipped Atlanta Falcons 34-13 Sunday to prove what a difference a month can make in National Football League fortunes. Page 14.

INDEX

Births	31	Entertainment	20
Capital Scene	42	Finance	6, 7
Classified	31-42	Gardening	42
Comics	30	Lifestyle	23-25
Deaths	42	Sports	14-20

By JAKE BANKY

Intergovernmental Relations Minister Garde Gardom today refused to speculate on the future of Dan Campbell, the senior Social Credit bureaucrat he inherited from the premier in last month's cabinet shuffle.

Gardom was asked whether Campbell will still become the government's chief representative in the new B.C. House in Ottawa in the New Year as scheduled.

"As I say, I'm not making any comment," he replied.

An hour later, the minister met Campbell privately.

Campbell was not available to answer questions.

On two occasions last week Campbell blew his top at the press for "hasseling and harassing" him on the dirty tricks affair.

He ordered reporters from his office and threatened them with legal action.

Gardom said it would be wrong for him to say anything on any of these matters while a police investigation is under way into the dirty tricks affair.

Does that mean Campbell is under investigation? Gardom was asked.

"I'm not suggesting he is, I'm not suggesting he isn't," Gardom replied.

Pressed on whether Campbell is going to Ottawa, the minister said:

"Garde Gardom is not going to be here forever. You are not going to be here forever and I assume Mr. Campbell is in the same position."

Will Campbell be around for another year?

"I'm not going to start speculating," Gardom said.

Premier Bill Bennett declined comment on the Campbell situation.

The NDP meanwhile, is calling for a police investigation into the possibility that Campbell may have contravened the B.C. Elections Act.

Former attorney-general Alex Macdonald said the RCMP should be investigating Campbell in light of a claim by former Socred researcher Ellen Mackay that Campbell handed out $1000 bills for election expenses without asking for receipts.

The Socred caucus was meeting today in a session expected to centre on dirty tricks and the mass firing last week of the entire caucus research staff.

Prince George South MLA Bruce Strachan said as he entered the meeting he is upset at the way things have been handled and he intends to speak out about it.

$1 million fire guts Cloverdale stores

SURREY (CP) — A spectacular fire fanned by high winds Sunday night caused more than $1 million damage when it destroyed two furniture stores in this community.

A fire department spokesman said the fire which gutted Cloverdale Home Furnishings Ltd. and the adjacent Maple Shop, burned out of control in the townsite of Cloverdale for three hours with winds gusting to 40 kilometres an hour. Volunteer firemen from about six halls were called in to battle the fire.

The fire also spread to a nearby cafe and a dry cleaning firm, but no injuries were reported.

Killer slide crushes shed

VANCOUVER (CP) — Two deaths have been linked to a severe wind and rain storm that lashed southwestern British Columbia during the weekend, disrupting power and damaging buildings.

At least two mudslides were caused by the driving rains which undermined hillsides.

One slide claimed a man's life and left another man in serious condition in hospital. The other slide blocked a major highway.

The massive mudslide at the Carolin Mine in the Coquihalla Valley, 30 kilometres northeast of Hope, swept a mechanics' shed with four men inside it off its foundation.

One man died as the shed was crushed by mud and another suffered serious injuries after he was trapped in a truck which was swept 50 metres over an embankment. Two other men suffered minor injuries and worked for an hour to rescue the victim in the truck.

RCMP said there could be more slides in the area because of the heavy rains.

About 4,000 cubic metres of rock and mud cut the Hope-Princeton section of the southern trans-provincial highway 30 kilometres east of Allison Pass.

Highway crews were hopeful they could restore the link this afternoon. The slide covered about 15 metres of road to a depth of two metres. Some of the rocks were as big as the bulldozers trying to dislodge them.

There were no reports of traffic being caught in the slide. Motorists were rerouted over the Trans-Canada Highway.

In the Vancouver suburb of Surrey, RCMP said weather conditions contributed to the death of a woman who was struck by a car. They said the accident occurred in an area where lack of street lighting, high winds and heavy rain resulted in poor visibility.

Elsewhere in the Vancouver area, winds gusting to 65 km/h kept B.C. Hydro and police departments busy.

Robber blasts hole in roof

By AB KENT

A cool-headed attendant tried to talk a masked gunman out of robbing his service station until the robber blasted a hole in the ceiling of Fennell's Pay-n-Save service station with a shotgun Saturday night.

"Then I went to plan B and asked him if he still wanted the money," said Peter Moulton, 28, of 486 Culduthel.

Moulton said the man threatened to kill him and two young motorcyclists, took about $600 cash and drove away from the Central Saanich station in a small car about 9:40 p.m.

"If anything, he was more scared than I was," Moulton said.

The motorcyclists were with Moulton in the office at 6459 Pat Bay Highway when the six-foot bandit, wearing a red toque, red coveralls, and a child's red knitted sweater tied over his face came in carrying a Remington 12 guage shotgun.

"Gimme your money and the money from the safe," the gunman demanded.

"I conversed with him for three or four minutes, hoping he'd back down," Moulkton said today.

But the gunman was determined that Moulton hand over his wallet and open the safe.

"Then I wanted to see if I could talk him into firing a shot into the ceiling to prove the gun was loaded. I thought I could either jump him, or if it was loaded, the sound would attract neighbors," Moulton said.

The gun roared and Moulton said he abandoned the idea.

"He ordered us into the ladies washroom and said not to come out. He meant business and said he would kill us if we didn't co-operate."

When he heard the sound of a car pulling away, Moulton said he jumped out of the washroom, dived over a counter and telephoned the station owner who called police.

Rhodesia bombs rebel sites

SALISBURY (AP) — Zimbabwe Rhodesian jet fighter planes pounded guerrilla staging areas in neighboring Zambia and Mozambique on Sunday as negotiators in London continued to wrangle over a ceasefire in the breakaway British colony.

The military command reported that the planes bombed and strafed black nationalist guerrilla havens just across the Zambezi River border in Zambia at dawn. A later statement said the planes attacked more guerrilla bases inside Zambia on a second raid and struck a guerrilla target inside Mozambique.

The Patriotic Front guerrilla alliance uses the neighboring black-ruled states as base areas in its seven-year-old war against the Salisbury government.

There was no immediate word from either Zambia or Mozambique on casualties in the raids.

The military command gave few details, saying only that the attacked bases in Zambia housed "large numbers of terrorists" and that the target in Mozambique was "a major terrorist base."

It said all aircraft returned to base safely after the attacks. Unconfirmed reports said Zimbabwe Rhodesian ground troops also took part in the Mozambique raid.

Sunday's air strikes were the sixth, seventh and eighth cross-border raids into Zambia and Mozambique since the London peace conference began 13 weeks ago.

In London, Patriotic Front spokesman Willie Musarurwa denounced Sunday's attacks as "outrageous" and said they proved that the outgoing Salisbury government of Prime Minister Abel Muzorewa is not serious about peace.

Observers say the raids may cast another shadow over hopes for early conclusion of a Zimbabwe Rhodesian peace agreement.

Both sides in the British-sponsored talks have accepted a constitutional plan and last week the Front guerrilla leaders agreed to principles of a ceasefire. But last-minute technical hitches developed and the Front again declared it would not accept cease-fire terms that amounted to "surrender."

Hydro probe delay bid

B.C. environmental groups will ask the National Energy Board to postpone a hearing on B.C. Hydro's application to export electricity until more information is available on the potential effects of such a move.

The hearing is scheduled to begin Tuesday in Vancouver.

A motion to that effect will be made at the hearing by the Sierra Club and the Canadian Scientific Pollution and Environmental Control Society (SPEC).

Hydro is seeking an umbrella licence from the federal regulatory agency to export 10 billion kilowatt hours of electricity annually to the U.S. Three billion would be guaranteed while the remaining seven billion could be interrupted if required to serve Canadian needs.

The proposed annual export of electricity is equal to 39 per cent of Hydro's domestic sales in the 1978-79 fiscal year.

The Sierra-SPEC motion says the hearing should be put off until the following questions can be answered:

—Whether the export price should include the capital, environmental and social costs to generate the power;

—Whether the price for export thermal power will include costs stemming from the impact the operation of thermal generating units has on the environment.

25-storey jump . . . she lives

SAN FRANCISCO (UPI) — A 25-year-old woman survived an apparent jump from a 25-storey hotel but does not want to talk about it, hospital officials said Sunday.

In discussing the Friday incident, police said Kathy Beck took off some of her clothes, apparently jumped from the roof of the Golden Gateway Holiday Inn — 250 feet high — and landed on the roof of a parked car.

Hospital officials declined to discuss her condition.

"We cannot make any statements about her condition," said a spokeswoman at San Francisco General Hospital. "She has been very uncooperative and doesn't want us to say anything to anyone."

Witnesses said that when the woman landed on car, she moaned, "Leave me alone, just leave me alone."

Hospital officials said she suffered head and internal injuries but will live.

"She dropped head first like she was diving into a swimming pool," said a witness, Cherly Martin.

THE OUTCASTS — **by Ben Wicks**

Minnie Mountain appeal in Feb.

A Cadboro Bay Residents Association appeal for a hearing before the Supreme Court of Canada on the Minnie Mountain housing development decision will be held in Ottawa in February.

Association laywer Lawrence Fast has appealed a recent B.C. Court of Appeal judgement overturning an earlier B.C. Supreme Court decision quashing a Saanich land use bylaw allowing the 70-acre housing development.

If the application is successful, it will be several months before the case is heard by the Supreme Court.

A year ago the association won a supreme court appeal against the bylaw when Mr. Justice William Trainor ruled a conflict of interest on the part of Ald. David Paterson.

Mayor Mel Couvelier has announced the mixed residential housing development will go ahead as soon as possible.

Offer for FP called 'low'

TORONTO (CP) — The offer by Conrad Black and associates for controlling interest of FP Publications Ltd. is about $102 million or $45 a share, says former Liberal cabinet minister James Richardson.

Although the offer isn't as good as it should be, it will probably be accepted by some stockholders because FP earnings aren't as good as they should be, said Richardson, a trustee of the Bell Foundation, which owns a small portion of the stock.

FP Publications owns eight newspapers, including the *Victoria Times*, *The Daily Colonist* and the *Vancouver Sun* in B.C., and has substantial printing interests.

Richardson and other foundation trustees will be in Toronto on Thursday to discuss the details of the offer made by Black, chairman of Argus Corp. Ltd., and his associates. They include John Bassett, chairman of Baton Broadcasting Inc., and George Gardiner, president of Gardiner Watson Ltd. brokers of Toronto.

The various equity shareholders, including four family holding companies and four members of the family of FP co-founder Max Bell, have been invited to Toronto to study the proposals.

The Bell heirs own about 10.4 per cent of the FP equity shares. The main shareholders are Invictus Ltd., which represents the Sifton estate and owns 32.4 per cent of the equity; Starlaw Investments Ltd., representing the McConnell family of Montreal with 25 per cent; Newsco Investments Ltd., the family holding company of R. Howard Webster of Montreal with 20.6 per cent; and the Max Bell Foundation with 10.3 per cent.

But the decision on any sale will be made by the businessmen who administer the foundations or execute the estates, not by family members.

These administrators include David Ferguson and Derek Price of Starlaw Investments; R. S. Malone, a trustee of both the Sifton and Bell estates; Donald McGavin of Toronto, a Sifton trustee; Gardiner, a trustee of the Bell Foundation; and three other Bell trustees, including Richardson and former governor-general Roland Michener.

Ownership of the equity shares differs substantially from that of the voting shares represented on the board of directors, which controls management of the company.

Starlaw holds 25 per cent of the voting shares, while Sifton, the Bell Foundation and Webster each hold 22.5 per cent. Malone holds 7.5 per cent.

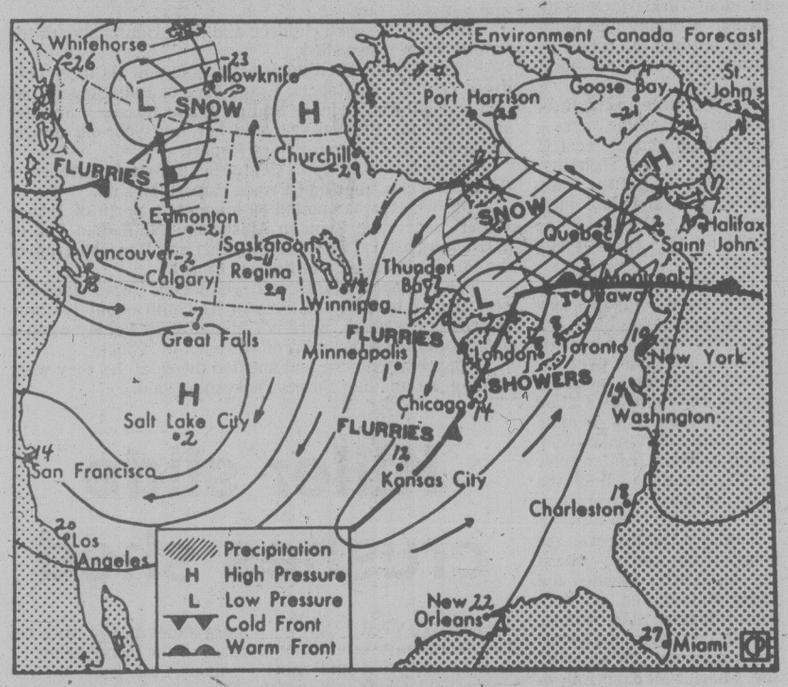

Map valid until midday Tuesday

A vigorous frontal system tracked across southern B.C. overnight. The system was accompanied by rain and snow. Following the front are strong gusty northerly winds which will push cold Arctic air into the Interior today. The cold, drier air will give some sunny breaks across the province today. The next Pacific disturbance is on its way and will track across northern B.C. Tuesday. This system will bring rain and snow to the north coast this afternoon and snow to the northern interior overnight.

ENVIRONMENT CANADA WEATHER OFFICE 10 A.M. FORECASTS

Valid Until Midnight Tuesday

Greater Victoria: Sunny with cloudy periods. Tuesday mostly cloudy. A few showers in the afternoon. Highs both days near 7. Lows tonight near freezing.

Lower Mainland, East Vancouver Island: Sunny with cloudy periods along the coast. Further inland cloudy with a few sunny periods. Tuesday mostly cloudy. A few showers in the afternoon. Highs both days near 7. Lows tonight near zero.

North and West Vancouver Island: Sunny with cloudy periods. Tuesday mostly cloudy. Occasional showers beginning northern end of the island in the morning and spreading to the southern parts in the afternoon. Highs both days 5 to 7. Lows tonight zero to 2.

TEMPERATURES

	Max.	Min.	Prcp.
Yesterday			
Victoria	10	5	7.4
Normal	8	4	—
One Year Ago			
Victoria	10	3	1.1
Across Canada			
Prince Rupert	4	— 1	2.8
Prince George	3	—13	4.4
Port Hardy	6	0	8.6
Terrace	3	— 4	0.4
Tofino	10	2	—
Comox	10	1	3.2
Vancouver	11	2	4.0
Kamloops	7	1	0.6
Cranbrook	9	1	5.2
Williams Lake	1	7	5.6
Fort Nelson	—19	—32	0.9
Peace River	— 8	—18	0.2
Edmonton	1	—15	18.2
Jasper	8	— 9	19.2
Calgary	2	—12	5.2
Lethbridge	13	— 8	—
Medicine Hat	13	— 7	—
N. Battleford	5	—13	7.0
Saskatoon	— 5	—14	6.3
Swift Current	9	— 9	0.2
Prince Albert	— 8	—15	3.7
Moose Jaw	1	— 8	—
Regina	0	— 9	0.5
Brandon	— 4	— 9	5.0
Winnipeg	— 6	— 8	3.8
Kenora	— 8	—14	7.1
Thunder Bay	— 5	—15	0.4
Toronto	2	— 2	0.5
Ottawa	— 1	—14	4.2
Montreal	— 1	—11	0.2
Quebec	— 6	16	7.2
Halifax	— 2	— 7	7.1
Charlottetown	— 5	—10	4.5
Fredericton	— 5	— 9	0.6
St. John's	3	10	—
Whitehorse	—19	—29	—
Yellowknife	—19	—33	—
Inuvik	—31	—36	—
United States			
Seattle	12	1	3.6
Spokane	10	0	1.8
Portland	12	2	6.1
San Francisco	14	11	—
Los Angeles	19	14	—
Las Vegas	20	5	—
Phoenix	26	8	—
Chicago	8	1	3.8
New York	2	1	—
Miami	24	22	—

World Temperatures

Amsterdam 10, 8; Athens 18, 11; Bahrain 23, 16; Bangkok 32, 22; Beirut 19, 14; Belgrade 12, 8; Berlin 12, 7; Bogota 18, 10; Brussels 14, 7; Buenos Aires 29, 20; Cairo 19, 11; Caracas 30, 20; Copenhagen 7, 5; Denpasar 31, 24; Frankfurt 10, 9; Geneva 10, 7; Helsinki -6, -10; Hong Kong 22, 18; Honolulu 30, 24; Jakarta 30, 24; Jerusalem 16, 7; Johannesburg 27, 15; Kiev 1, 0; Kuala Lumpur 33, 20; Lima 22, 17; Lisbon 17, 14; London 14, 9; Madrid 12, 3; Manila 30, 19; Mexico City 20, 9; Moscow -10, -11; New Delhi 25, 10; Nicosia 19, 7; Oslo -9, -10; Paris 14, 10; Perth 33, 18; Rio 38, 20; Rome 11, 4; San Juan 29, 24; Seoul 3, -2; Singapore 31, 23; Stockholm -2, -7; Sydney 29, 18; Taipei 24, 15; Tel Aviv 20, 12; Tokyo 14, 7; Vancouver 11, 8; Vienna 11, 5.

CITY'S WEATHER RECORD

Sunshine Dec.	7.5 hrs.
Last Dec.	33.1 hrs.
Normal (30 yrs.)	17.2 hrs.
Sunshine, 1979	2326.1 hrs.
Last year	2182.7 hrs.
Normal (30 yrs.)	2146.8 hrs.
Precipitation Dec.	49.3 mm
Last Dec.	9.0 mm
Normal (30 yrs.)	39.1 mm
Precipitation, '79	322.1 mm
Last year	363.4 mm
Normal (30 yrs.)	588.2 mm

Sunrise, Sunset Tuesday (Pacific Standard Time)

Sunrise 07:55 Set 16:18

Moonrise, Moonset Tonight (Pacific Standard Time)

Moonrise 23:35 Set 12:48

TIDES AT VICTORIA (Tides listed are Pacific Standard Time)

	Time	Ht	Time	Ht	Time	Ht	Time	Ht
	H M	Ft.	H M	Ft.	H M	Ft.	H M	Ft.
10	0045	3.4	1000	8.8	1515	7.2	1830	6.7
11	0120	4.2	1020	8.8	1615	6.5	1945	6.1
12	0200	4.9	1045	8.7	1815	5.5	2250	5.8
13	0205	5.6	1050	8.7	1825	4.8		
14	0030	6.1	0530	6.6	1055	8.7	1855	4.0
15	0145	6.4	0600	7.0	1105	8.8	1905	3.2

TIDES AT SOOKE

	Time	Ht	Time	Ht	Time	Ht	Time	Ht
	H M	Ft.	H M	Ft.	H M	Ft.	H M	Ft.
10	0015	3.8	0805	8.6	1320	7.6	1610	7.9
11	0100	4.4	0835	8.8	1510	7.1	1735	7.2
12	0115	5.0	0900	9.0	1615	6.4	1955	6.7
13	0150	5.6	0930	9.1	1705	5.5	2205	6.6
14	0200	6.1	0955	9.3	1745	4.7	2350	6.7
15	0235	6.5	1010	9.5	1825	3.8		

TIDES AT FULFORD HARBOUR

	Time	Ht	Time	Ht	Time	Ht	Time	Ht
	H M	Ft.	H M	Ft.	H M	Ft.	H M	Ft.
10	0225	4.0	1040	11.2	1800	7.2	2055	7.5
11	0310	4.9	1115	11.1	1845	6.5	2300	7.2
12	0400	5.8	1145	10.9	1920	5.7		
13	0105	7.4	0455	6.7	1205	10.7	1940	4.9
14	0245	8.0	0610	7.5	1235	10.6	2005	4.0
15	0345	8.8	0710	8.1	1255	10.4	2040	3.2

TOWN OF SIDNEY

OFFICIAL COMMUNITY PLAN

NOTICE OF PUBLIC HEARING

Due to further changes to the draft Official Community Plan, it is necessary to hold another public hearing prior to the adoption of the plan and such hearing will be held on Monday, December 17th, 1979, at 7:30 p.m. in the Council Chambers, Town Hall, 2440 Sidney Avenue, Sidney, of which everyone concerned is required to take notice.

A copy of the revised plan may be inspected at the town hall during regular office hours.

G. S. Logan, A.C.I.S., C.M.C.
Town Administrator

ATTENTION: WINDOW OWNERS!

THE FINEST QUALITY

10 YEAR GUARANTEE

Good news for home owners planning to save more on rising heating costs. Triple Track, the most advanced design in thermal window technology is now available complete with sliding storms and screens. ACT NOW AND SAVE

- Triple Track
- Hermetically sealed thermopanes
- Energard insulating inside and outside storms
- Baked enamel finish in 16 different colours to choose from

STEP UP TO ENERHEAT — ENERHEAT — WE OFFER MORE FOR YOUR MONEY

Call Enerheat for a Free Estimate without obligation.

382-1224

VISIT OUR SHOWROOM AT 2018 DOUGLAS ST.

12-8

Aqua Pacific CHRISTMAS SALE
10% OFF
All Available Stock
Pool Games
Floating Lounge Chairs
Jacuzzi Whirlpool Baths
Hot Tubs and Pumps
Sales, Service and Installation
Plumbing Supplies
555 Pembroke St.
384-7822

DATSUN SAVES AGAIN.

$4990 (Manufacturer's Suggested List Price)

$500* (*Factory Rebate)

$4490 (A Dealer may sell for less.)

ACT NOW. SAVE ON DATSUN 210 2-DOOR STANDARD. IMMEDIATE DELIVERY.

SUPER PRICE. SAVE TODAY.

With our $500.00 factory rebate you're looking at big savings on any new '79 210 2 or 4-door Sedan Station Wagon or Hatchback. A Datsun 210 Sunny is yours for as little as $4,290.00...or less. And great features are part of the price. The 210 Standard shown above includes • Electronic ignition • MacPherson Strut Front Suspension • Tinted Glass • Side Window Defoggers • Rear Window Defogger • Bi-level ventilation • Rear Flip-out Windows • Colour crafted interior. And lots more.

DATSUN SAVES 6.5 = 43 L/100KM MPG

SAVES GAS FOR SUPER ECONOMY.

Transport Canada ranks Datsun 210's gas economy amongst the best – on any kind of gas. Does your present station wagon give you 43 miles per gallon? At 6.5 litres per 100Km rating, the 210 Station Wagon will. That means it may use half the gas of the passenger car** you're driving now. Consider tomorrow's fuel prices. Think of what savings like these will mean to you.

SAVE TODAY. SEE YOUR PARTICIPATING DATSUN DEALER NOW.

NISSAN DATSUN

**Based on Transport Canada approved ratings for Datsun 210 5-Speed in litres per 100Km converted to M.P.G. and compared to '75 D.O.T. ratings for Maverick, Monte Carlo, Valiant and Hornet. Actual consumption will vary.

THERE'S MORE FUTURE IN A DATSUN

210-310-510-TRUCK-200SX-280ZX

RENT A PIANO

Baldwin

Rent applies to purchase

381-0551 or stop in at

Baldwin PIANO & ORGAN CENTRE
1736 DOUGLAS STREET
"right across from the Bay"

local news

In case you're wondering

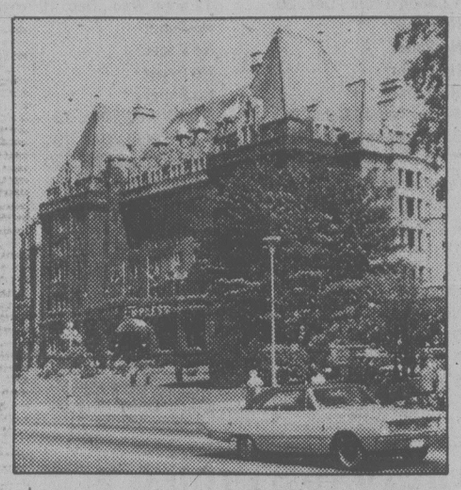

The logistics of running a big hotel like the Empress must be staggering. Somebody once told me that operating a major hotel is just like running a small town. How true is this?

It's pretty close. There's enough going on at the Empress to keep 75 people busy cleaning and moving the equipment around.

The hotel employs 400 people during the peak tourist season.

The Empress is a big operation but few of the guests who sleep, dine and drink there have any idea what goes on behind the scenes.

Take the cutlery alone. On peak days, a total of 25,215 pieces may go through the dishwasher.

This means in a week, 176,505 pieces are washed and moved about.

Other items, such as sugar bowls and trays, total about 1,732.

The dishwasher is also kept busy each day cleaning 16,407 pieces of glassware and 21,872 pieces of chinaware.

The linen closets scattered about the hotel are filled and emptied daily.

In one day, the hotel may go through 4,163 tablecloths and napkins, 2,008 blankets, 9,600 sheets, 4,500 pillow slips and 19,800 towels and wash cloths.

Dirty linen is sent to a laundry.

Losses of cutlery and linen are usually the result of wear and tear and theft isn't a major factor.

But dishwashers are hard on glasses and chinaware and it doesn't take much to pop a glass subjected to intense heat, Forks, knives and spoons in time become battered and wear out.

In the old days, all of the hotel's washing was done by hand and the cutlery lasted longer.

But the modern mechanical dishwashers have a big advantage over the old handwashing method — they're much more sanitary.

New biography's author:

Carr collection is 'badly overpriced'

By NORMAN GIDNEY

The author of a new biography of Emily Carr says a collection of 27 paintings by the Victoria artist now for sale in Vancouver should be acquired by the government.

But at $1,250,000, says Maria Tippett, it's badly overpriced.

Tippett said the entire group is not worth the average price of $46,000.

She said several of the canvases are superb paintings and worth that much, but the oils on paper, which Carr did as quick sketches on the spot to assist in painting larger canvases in her studio, are worth probably around $25,000.

Emily Carr: a Biography is selling well, even with the competition from Doris Shadbolt's $40 coffee table book on Carr's paintings. The first edition the Tippett book, 7,500 copies by Oxford press, has been sold out and the book is going into a second printing, the author said.

Carr herself would probaby be appalled at the prices her paintings now bring at auctions, she added.

"She would hate the fact that her paintings are selling for millions. That wasn't the point. She wanted her paintings to be accessible to people."

(Provincial Secretary Evan Wolfe says an offer was made Thursday but refused to give details.

(He said the offer is contingent on the participation of an anonymous Victoria woman who is offering $700,000 to the province for the purchase, provided she gets to keep one of the paintings.)

Few paintings

Tippett said the Fannin Hall collection, which Vancouver businessman George Clark has put on the market, is valuable for the several paintings from Emily Carr's two years in France before the First World War.

There are few of her paintings from this period in the two major public collections, at the National Gallery in Ottawa and the Provincial Archives of B.C.

The archives has a good representation of Carr's early work on Indian themes while the National Gallery has more from her later years after she had abandoned native motifs and painted trees and forest settings.

"It would fill the gap," said Tippett.

Her book is the first full-scale biography of Carr, and it contains much new material.

Tippett spent years researching the book, travelling to San Francisco, England and France, the Queen Charlotte Islands and places in northern B.C. where Emily Carr had been with her paints and sketchpad.

"There's so much that's new," she says.

Biography in scribblers

An unknown autobiography, written by Emily in three scribblers, was found in the national archives in Ottawa and Tippett found the original casebooks of the sanatorium in England where she was treated.

She says it is a controversial book, particularly for the emphasis she gives to an incident early in Emily's adolescence which turned her against her father, Richard Carr.

Until then, at age 12 or 13, she had been his favorite child of the four Carr sisters and young Dick, a brother.

He was apparently trying to instruct Emily in the facts of life, but according to Tippett, in the telling something happened which forever after made the artist remember him as "a cross, gouty, sexy old man who hurt and disgusted" her.

He spoiled "all the loveliness of life with that bestial brutalness of explanation, filling me with horror instead of gently explaining the glorious beauty of reproduction, the holiness and joy," Emily wrote.

It was an incident she related to no one until a few years before her death in 1945, but Tippett says it is important in understanding her character and development as an artist.

Portrait of Emily Carr by Nan Lawson

She says the memory of it figured strongly in Emily Carr's devastating nervous breakdowns — previously described as physical illnesses — in England and France before the First World War.

New facets of her character also come out in the book.

"Emily was really very much a Victorian upper middle class lady," says Tippett, but very independent-minded.

Tippett portrays her, too, as something of a snob who had definite opinions of people she considered of a lower social class. Although unconventional in many respects, the author found that, sadly, Emily held the conventional racist views of the day on oriental immigrants.

Myths brushed away

Tippett's book also brushes away other myths that surround the Carr legend.

She was not quite as poor as she portrayed herself. Tippett discovered in 1908 she had bought eight lots in the Hastings townsite in east Vancouver, and later sold them just before the First World War for a healthy profit.

The idea of Emily Carr and the Indians also undergoes re-analysis. She has been portrayed as an indomitable traveller who was fearless in seeking out new Indian subjects for canvases, although Tippett points out that except once, she always went with a white companion.

But she emerges as a stronger figure than ever in Tippett's re-examination. She calls her an "icon for British Columbians" — with Tom Thomson, one of the greatest Canadian artists of this century.

"She knew she was great. She never had a doubt. She had this inner strength," says Tippett. But she also knew if she admitted it, she would stop growing as an artist. Carr progressed and kept getting better as she grew older.

She was 56 when she was introduced to the Group of Seven, notes Tippett. It was a pivotal moment and exhibitions in eastern Canada brought her national fame.

She found new energy to paint, and she worked on Indian totems for several more years, until Lawren Harris of the Group of Seven told her she was repeating herself.

Then Carr turned to the trees and forest, the paintings for which she is best known. "She did her best painting in her 60s," says Tippett.

She taught British Columbians how to really see the forest that surrounds them.

Carr thrust us into the middle of of this jungular growth. She sorted it all out. She showed us the rhythm of the undergrowth. She showed us the rhythm of the great elephant-legged cedars.

"They certainly stand out as icons."

Marina manager fields fire curves

The manager of Canoe Cove Marina at Curteis Point in North Saanich — thrown a few curves by the municipal fire inspector last week — did some fielding today.

John Simson, who has managed the 400-berth marina for the past four years, agreed with a few points raised in fire inspector Ed Banas' report to council, but challenged others.

In his blistering three-page report dated Dec. 4, Banas says his recommendations should be given "immediate attention."

According to Banas, the recommendations in his report were suggested in a fire marshal's report in August, 1973, in a fire chief's report in May, 1974 and in the fire prevention officer's reports of June, 1977 and August, 1978.

Canoe Cove Marina Ltd. is currently campaigning to drum up popular support for its marina and residential expansion plans.

The marina wants to add 160 berths and build six homes an acre on 36 of its 43.2 acres.

The report, which Banas says resulted from a routine inspection, says overhead wiring along floats is dangerous and poses a threat to life safety.

Replies manager Simson: "A lot of the wiring looks bad, but it isn't. It meets the code."

The report also says main floats do not meet the minimum requirements of North Saanich Bylaw 194 for fire extinguishers and says some extinguishers have gone 16 months since servicing, are not the correct type and are less than adequate for a boat fire.

Simson says: "I know that all the extinguishers were put out within the last year, so they would be up to date."

Some of the report's observations centre on the fact that access to the marina floats is hampered whenever a truck parks to discharge fuel.

While Simson agrees traffic has to go around the truck when it's there, access isn't totally restricted for the 15 or 20 minutes it takes to complete its delivery.

The report also calls for no smoking signs at the tank truck discharge station.

No argument, says Simson adding he doesn't disagree that the trees and bushes around and over the tank should be cut back about three metres from the concrete dyke that surrounds the fuel tanks.

As for the entire boat storage and repair areas being a high fire hazard area, Simson is baffled.

The very nature of boats and boat repairs dictates that there will be oil drums and large timbers lying around, he said.

Simson said that a suggestion for more fire buckets loaded with sand is fine, but people keep stealing the buckets.

"We would like to develop a plan that is compatible to the marina and with the municipality," Simson said.

North Saanich Mayor Eric Sherwood said Saturday the marina has offered to clean up its act if council allowed it to proceed with its development.

"I say clean it up anyway," Sherwood said.

Burn victim in stable condition

A 30-year-old man believed soaked in gasoline Saturday was in serious but stable condition at Victoria General Hospital today with burns to 50 per cent of his body.

Colwood RCMP said his clothes caught fire when he ran from a house at 251 Helmcken at 7:30 p.m.

Police withheld the man's name.

$8,000 damage in fire

A fire in a dry cleaning shop that destroyed $8,000 worth of clothing Saturday may have been caused by spontaneous combustion of cleaning mops.

The blaze in Individual Dry Cleaners, 1602 Fort, was spotted by a passing motorist who sounded the alarm.

An investigation showed the fire broke out in a container used for mops and rags and spread to a door, wall and ceiling.

In another weekend incident, Victoria fire captain Stan Gow, attending a car fire at the Inner Harbor, was taken to hospital with torn ligaments after stepping [illegible] onto a curb.

Ask the Times

Q. I watched a movie on millionaire Howard Hughes the other night. Does anyone know how much money he had? D.P.

A. Probably not but in 1973 Fortune Magazine assessed his fortune at $1,200 billion.

No chimney problems in Victoria: fire chief

Victoria hasn't experienced any problems with the steel chimneys banned by the provincial fire commissoner on Friday, Fire Chief Eric Simmons said today.

Simmons said the fire commissioner's order leaves local fire departments hanging, not knowing what to do about chimneys already in place.

Victoria-area fire chiefs met this morning to discuss the problem.

Oak Bay Ald. Peter Bunn, a contractor for many years and chairman of Oak Bay's fire prevention committee, said he and Fire Chief Fred Leak have been telling residents for some time not to install the factory-built chimneys.

The chimneys are all right "if used exactly according to Hoyle. They're fine if they're properly used, installed and conscientiously maintained. But this doesn't happen," said Bunn.

He and the chief have managed to convince people not to use them by "gentle persuasion.

"The manufacture of these articles leaves a lot to be desired," he added.

Bunn said there are 55 or 60 dwellings in Oak Bay with factory-made chimneys. He said he's concerned about their use elsewhere.

He said consumers who don't understand the technology have them installed and then use long-burning pressed sawdust logs or coal, which generate heat higher than what the chimneys are designed for.

Wes Klassen, manager of the Victoria Fireplace Shop, said the fire commissioner was overreacting to the situation. The chimneys are safe if properly installed and maintained, he claimed.

"They're tested. It's not just something that somebody has dreamed up. It's basically a matter of making sure they're cleaned regularly."

Homeowners should open up the dampers on the stove once a day and let it burn hot. It would help to prevent a buildup or creosote." There are also types of chimney brushes which can prevent creosote buildup by scratching away most of the gummy black deposits.

Another dealer, who did not want to be identified, said part of the problem is in faulty installation by homeowners trying to save a few bucks by cutting corners.

"Half of these guys don't get permits."

The building code requires stainless steel chimneys outside a house and galvanized inside, but some people are using galvanized throughout.

"People go cheap," he said.

"I think the main problem with this is that people don't know how to use it. It's ignorance on the public's part."

The pipe itself is safe, but some do-it-yourselfers ignore warnings to handle it carefully.

"We tell people don't drop the pipe or dent it. It's like a watch — you've got to take care of it."

Do's and don'ts

The fire commissioner's office in Vanouver has issued a list of precautions for people who have freestanding steel chimneys, steel chimneys inside masonry and fireplace inserts already in place:

—Inspect and clean them frequently. "This may be weekly in some cases." Check for corrosion along the length of the pipe.

—Examine pipe for damage — do not use warped sections.

—Woodstoves used with fireplace inserts tend to overheat the mantel and surrounding woodwork. Check carefully for heat buildup.

—Avoid daily use. Keep fires small.

No coat of arms prize

The winner of a coat of arms design competition sponsored by Saanich won't get a prize but will have the satisfaction of a place in municipal history.

Only a tiny municipal seal adorns its stationary, so Saanich council thought a coat of arms would add prestige.

Council decided on the competition after rejecting one of two designs submitted earlier this year by a municipal staff member, one containing the Dominion Astrophysical Observatory, the other a daffodil.

Rules are fairly simple: the design must have a shield containing the original Saanich shield, there must be a helmet on top of the shield, a frilly decorative piece on top of the helmet and a motto in English or Latin.

The coat of arms must also be representative of the municipality in some way.

The simpler the design the better, because elaborate drawings cost more to reproduce.

The new coat of arms will replace the seal on stationary, be seen on municipal police cars and hang above the mayor's chair.

The competition ends Jan. 18.

Victoria and Esquimalt both have coats of arms.

Highways walkout to LRB

A wildcat walkout by 70 Langford and Colwood highways ministry employees continued today as the dispute went before the Labor Relations Board.

The board began a hearing in Vancouver this morning into an application from the government for a back-to-work order.

The sign shop and yard employees walked off the job at noon Thursday in protest against the cancellation of an employee's appointment with his doctor.

Meetings were held Friday between representatives of the Government Employee Relations Bureau, the B.C. Government Employees Union, the highways ministry and the LRB but no solution was reached.

At one stage the employees said they wouldn't go back until supervisor Arnie Davies was removed from his job.

However, a union spokesman said they later agreed to go back to work providing management wouldn't discipline anyone for the illegal walkout but that management wouldn't provide that commitment.

The employees walked off the job Thursday because they said Davies had, the day before, cancelled a 1:30 p.m. doctor's appointment for employee John Whittaker.

Whittaker was to have been examined as part of a Workers' Compensation Board claim.

A ministry spokesman said Davies hadn't cancelled the appointment but had only phoned the doctor to see if the time could be switched until after Whittaker's shift was finished at 3 p.m.

The doctor's receptionist somehow must have intepreted that request as a cancellation.

Tonight: Clear, cold
Tuesday: Cloudy, showers

Victoria Times

Classified 386-2121
News 382-3131

96th YEAR, No. 153 ★ VICTORIA, BRITISH COLUMBIA, MONDAY, DECEMBER 10, 1979 20 CENTS DAILY, 30 CENTS SATURDAY

Tory budget to bring pain at pumps?

By DOUG LONG

OTTAWA (CP) — Consumers seem certain to wake up Wednesday to whopping increases in the price of gasoline as Finance Minister John Crosbie puts the finishing touches to a budget designed to curb energy use.

An increase of between 20 and 25 cents a gallon in the excise tax on all transportation fuels, proposed by the government as part of its new energy policy, would raise the price of gasoline sold at the pump to about $1.30 a gallon.

Tuesday's budget — the first by the new Conservative government — is also expected to contain a number of tax measures aimed at encouraging greater use of natural gas and reduced dependence on oil.

Meanwhile, investors in oil and gas stocks are anxious to learn how the government intends to tax new petroleum industry revenues resulting from expected oil price increases of at least $4 a barrel in 1980.

The government seems convinced higher energy prices are an effective means of reducing consumption. Liberal party energy critic Marc Lalonde calls this a baseball bat approach to conservation.

Ottawa hopes to raise around $3 billion through the excise tax and another $2 billion through higher oil prices. Crosbie will use some of the money to cushion the impact of higher prices in low income regions and on consumers already strapped by soaring energy costs.

The energy conscious budget comes on the heels of warnings from the National Energy Board that supplies of home heating oil are very tight across the country this winter. Prime Minister Clark says limited shortages are possible in some areas.

The government is likely to unveil a beefed up home insulation program with more funds available for a broader cross section of home owners to help reduce heating bills.

Tax incentives for conversion to natural gas from oil are anticipated along with a pledge to keep gas prices below oil prices. The government is committed to extending natural gas supplies into Eastern Canada.

The government plans to deposit most of the additional revenues in a new national energy bank, to be used to fund projects aimed at helping reach its target of energy self sufficiency by 1990.

Extension of natural gas supplies, investment in development of alternate energy sources and funding for additional heavy oil and oil sands plants are part of the plans.

The stumbling block to announcement of details of the energy package has been a dispute with Alberta over the method of taxing higher revenues from oil and gas.

The federal government wants a new revenue sharing arrangement to give Ottawa 50 per cent of annual oil price increases above $2 a barrel as it pursues its goal of moving domestic oil prices closer to world levels.

Ottawa now takes 10 per cent of each $1 a barrel increase, while the producing province and the industry each get 45 per cent.

While Alberta concedes the federal treasury needs a bigger slice of oil and gas industry profits to finance national projects there is disagreement over where to impose the tax.

The province says the federal government should only tax profits not being reinvested in exploration and development.

Federal officials maintain this would not provide enough additional revenue and the two sides have been working at a solution. Details may come in Crosbie's budget.

Bill Halkett photo

OVERPARKED LOCO jumped the rails in the Canadian Pacific yard in front of Capital Iron this morning and by noon today it had been there for more than five hours without a metered parking ticket on the seat or dash. Gordon's Towing, however, apparently decided the job was just too big for them to handle. Just another case of a big guy getting away with something. No one was hurt in the mishap.

Iran on brink of civil war

Times News Services

As more violent clashes threatened to plunge Iran into civil war, the revolutionary regime of Ayatollah Khomeini backed down Sunday from its threats to set a quick trial date for the U.S. embassy hostages.

In Tabriz, provincial capital of the Azerbaijan region of northeastern Iran, surging mobs of pro- and anti-Khomeini forces battled in the streets, capturing and recapturing government buildings in the worst violence of the four-day-old rebellion by ethnic Turks.

Meanwhile, UN Secretary-General Kurt Waldheim dispatched a special intermediary to Tehran to pursue UN efforts to resolve the hostage crisis.

Iranian Foreign Minister Sadegh Ghotbzadeh, who on Friday pledged to make a statement within 48 hours on a trial date for the 50 Americans held at the embassy, said Sunday: "At present we are not going to set any time limits on arriving at any new decisions about the hostages."

Iran has threatened to try some of the hostages as spies unless the United States extradites the deposed shah, something the Carter administration refuses to do so.

In rebellious Azerbaijan, Khomeini supporters in the provincial capital of Tabriz wrested the radio and television station from anti-Khomeini ethnic Turks who took it over last week. But later Sunday, tens of thousands of dissident Turks stormed the station, a bloody gun battle broke out and the rebels regained control of the building.

Rebel sources said three persons — all ethnic Turks — were killed and at least 60 wounded in the fighting. Other sources put the death toll at five and said local army units had joined in the fight on the side of the rebels.

The Turkish-speaking minority, loyal to Iran's second-ranking ayatollah, Mohammed Kazem Shariat-Madari, had taken over the Tabriz governor's mansion, airport and radio-TV station to protest the new Islamic constitution that makes Khomeini supreme Iranian ruler for life and denies them the self-rule they were expecting.

Sunday's fighting was the worst of the four-day uprising in Tabriz. Besides the radio station, the pro-Khomeini forces also retook, then lost control of the governor's mansion. By nightfall the Shariat-Madari followers seemed to have the upper hand.

The Azerbaijani rebellion — and similar unrest in

See IRAN page 10

ICBC confirms increase

The average premium rate for Greater Victoria drivers will increase $10 to $177 next year though most drivers in the province will pay up to 10 per cent more for their Insurance Corporation of B.C. coverage.

North Vancouver Island motorists will also get a $10 drop, from $191 to $181.

The overall 10 per cent increase — predicted Friday by the *Times* — was confirmed today by ICBC president Robbie Sherrell.

Sherrell told a news conference that about 915,000 drivers will pay more for insurance, 729,000 will pay less and rates for 55,000 drivers will remain unchanged.

He also said 100,000 additional drivers will see an average $11 drop in insurance rates through the Crown corporation because they qualify for safe driver discounts.

Sherrell said Vancouver-area drivers will see the average premium rate reduced to $253 from $270 and the average premium in the Fraser Valley will drop $7 to $185.

The new rates take effect Jan. 1 and will be accompanied by a variety of new coverage options.

Corporation spokesman said earlier this year that the government's program four to stop basing rates on age, sex, marital status and geography would result in an overall increase in premiums.

Wrecked boat yields 4 dead

A search for seven people began at dawn today after four bodies were found in the wreckage of a 32-foot fishing boat that went missing eight days ago.

One of the dead was identified as the owner of the boat, Roy Mostad, 44. The other victims were a juvenile girl, juvenile boy and another child.

There were seven children and three adults aboard the Salinta when it vanished.

Officials identified them as Mostad and his three children, Tommy, 13, Robert, 8, and Tina 9; Judy Stevens, 30, and her children Lyle, 7, Nadine 6, and Roselle 4 and her sister, Wendy Stevens, 22, and her four-year-old daughter Angie. All are from Prince Rupert.

The damaged boat was sighted Sunday washed ashore on the Alaska coast north of Prince Rupert, he said.

The wreck was spotted 66 kilometres north of Prince Rupert near Tree Point in Alaska by a Canadian Forces helicopter based at CFB Comox, said Capt. Ron Hallstrom of the Pacific Rescue Co-ordination Centre.

The occupants of the craft, who set out from Prince Rupert Dec. 2 to visit relatives in Kincolith about 100 kilometres to the north, were not missed until Friday when a neighbor noticed the children were not at school.

Apparently no one had notified the relatives they were coming, a Canadian Forces spokesman said.

Mum's word on Campbell

By JAKE BANKY

Intergovernmental Relations Minister Garde Gardom today refused to speculate on the future of Dan Campbell, the senior Social Credit bureaucrat he inherited from the premier in last month's cabinet shuffle.

Gardom was asked whether Campbell will still become the government's chief representative in the new B.C. House in Ottawa in the New Year as scheduled.

"As I say, I'm not making any comment," he replied.

An hour later, the minister met Campbell privately.

Campbell was not available to answer questions.

On two occasions last week Campbell blew his top at the press for "hassling and harassing" him on the dirty tricks affair.

He ordered reporters from his office and threatened them with legal action.

Gardom said it would be wrong for him to say anything on any of these matters while a police investigation is under way into the dirty tricks affair.

Does that mean Campbell is under investigation? Gardom was asked.

"I'm not suggesting he is, I'm not suggesting he isn't," Gardom replied.

Pressed on whether Campbell is going to Ottawa, the minister said:

"Garde Gardom is not going to be here forever. You are not going to be here forever and I assume Mr. Campbell is in the same position."

Will Campbell be around for another year?

"I'm not going to start speculating," Gardom said.

Premier Bill Bennett declined comment on the Campbell situation.

The NDP meanwhile, is calling for a police investigation into the possibility that Campbell may have contravened the B.C. Elections Act.

Former attorney-general Alex Macdonald said the RCMP should be investigating Campbell in light of a claim by former Socred researcher Ellen Mackay that Campbell handed out $1000 bills for election expenses without asking for receipts.

The Socred caucus was meeting today in a session expected to centre on dirty tricks and the mass firing last week of the entire caucus research staff.

Prince George South MLA Bruce Strachan said as he entered the meeting he is upset at the way things have been handled and he intends to speak out about it.

ON THE INSIDE

Whack at loggers

Soaring interest rates and plunging housing starts in the U.S. are beginning to hurt Interior loggers but the provincial government appears reluctant to administer first aid. Page 3.

Bombs blast tourists

Nine persons, including two Canadian tourists, were injured late Sunday when two bombs went off in crowded streets in central Rome, police said. Page 10.

Child care system swamped

The National Council of Welfare says the country's child care system is bursting at the seams with about 80,000 youngsters, most of them driven there by poverty. Page 26.

NATO decision time

A momentous decision faces NATO ministers this week — whether to deploy new nuclear weapons in Europe. Page 43.

SPORTS

Colorado coach Don Cherry made National Hockey League believers out of his players and the Rockies stunned the Canadiens 7-5 in Montreal. Page 14.

Los Angeles Rams whipped Atlanta Falcons 34-13 Sunday to prove what a difference a month can make in National Football League fortunes. Page 14.

American men provided surprises at world gymnastics championships at Fort Worth, Tex., but the Soviet Union collected more than twice as many medals as the U.S. in the week-long meet. Page 15.

INDEX

Births	31	Entertainment	20
Capital Scene	42	Finance	6, 7
Classified	31-42	Gardening	42
Comics	30	Lifestyle	23-25
Deaths	42	Sports	14-20

New police chief named

Victoria's new police chief is Insp. William J. Snowdown of Vancouver.

Mayor Bill Tindall today announced the police board had chosen the head of Vancouver's community services division from a list of 33 candidates.

Snowdon, a veteran of more than 20 years on the 800-man Vancouver force, replaces Chief Jack Gregory, a former RCMP officer who headed Victoria's force for 18 years.

The appointment is effective Jan. 1.

Snowdon's experience with team policing methods was believed to be the decisive factor in his appointment.

Earlier this year, he was given command of the community services division of the Vancouver police force.

For several years, Vancouver has deployed teams of police to cover sectors of the city to try to combat the rising crime rate, especially among youths and juveniles.

Instead of being assigned various areas of the city, police concentrate on one neighborhood and get to know the people and the trouble spots.

There have been numerous demands that Victoria's 150-man police department adopt similar tactics.

Robber blasts hole in roof

By AB KENT

A cool-headed attendant tried to talk a masked gunman out of robbing his service station until the robber blasted a hole in the ceiling of Pennell's Pay-n-Save service station with a shotgun Saturday night.

"Then I went to plan B and asked him if he still wanted the money," said Peter Moulton, 28, of 486 Culduthel.

Moulton said the man threatened to kill him and two young motorcyclists, took about $600 cash and drove away from the Central Saanich station in a small car about 9:40 p.m.

"If anything, he was more scared than I was," Moulton said.

The motorcyclists were with Moulton in the office at 6459 Pat Bay Highway when the six-foot bandit wearing a red toque, red coveralls and a child's red knitted sweater tied over his face, came in carrying a Remington 12-gauge shotgun.

"Gimme your money and the money from the safe," the gunman demanded.

"I conversed with him for three or four minutes, hoping he'd back down," Moukleton said today.

But the gunman was determined that Moulton hand over his wallet and open the safe.

"Then I wanted to see if I could talk him into firing a shot into the ceiling to prove the gun was loaded. I thought I could either jump him, or if it was loaded, the sound would attract neighbors," Moulton said.

The gun roared and Moulton said he abandoned [illegible]

"He ordered us into the ladies washroom and said not to come out. He meant business and said he would kill us if we didn't co-operate."

When he heard the sound of a car pulling away, Moulton said he jumped out of the washroom, dived over a counter and telephoned the station owner who called police.

Rhodesia bombs rebel sites

SALISBURY (AP) — Zimbabwe Rhodesian jet fighter planes pounded guerrilla staging areas in neighboring Zambia and Mozambique on Sunday as negotiators in London continued to wrangle over a ceasefire in the breakaway British colony.

The military command reported that the planes bombed and strafed black nationalist guerrilla havens just across the Zambezi River border in Zambia at dawn. A later statement said the planes attacked more guerrilla bases inside Zambia on a second raid and struck a guerrilla target inside Mozambique.

The Patriotic Front guerrilla alliance uses the neighboring black-ruled states as base areas in its seven-year-old war against the Salisbury government.

There was no immediate word from either Zambia or Mozambique on casualties in the raids.

The military command gave few details, saying only that the attacked bases in Zambia housed "large numbers of terrorists" and that the target in Mozambique was "a major terrorist base."

It said all aircraft returned to base safely after the attacks. Unconfirmed reports said Zimbabwe Rhodesian ground troops also took part in the Mozambique raid.

Sunday's air strikes were the sixth, seventh and eighth cross-border raids into Zambia and Mozambique since the London peace conference began 13 weeks ago.

In London, Patriotic Front spokesman Willie Musarurwa denounced Sunday's attacks as "outrageous" and said they proved that the outgoing Salisbury government of Prime Minister Abel Muzorewa is not serious about peace.

Observers say the raids may cast another shadow over hopes for early conclusion of a Zimbabwe Rhodesian peace agreement.

Both sides in the British-sponsored talks have accepted a constitutional plan and last week the Front guerrilla leaders agreed to principles of a ceasefire. But last-minute technical hitches developed and the Front again declared it would not accept cease-fire terms that amounted to "surrender."

Hydro probe delay bid

B.C. environmental groups will ask the National Energy Board to postpone a hearing on B.C. Hydro's application to export electricity until more information is available on the potential effects of such a move.

The hearing is scheduled to begin Tuesday in Vancouver.

A motion to that effect will be made at the hearing by the Sierra Club and the Canadian Scientific Pollution and Environmental Control Society (SPEC).

Hydro is seeking an umbrella licence from the federal regulatory agency to export 10 billion kilowatt hours of electricity annually to the U.S. Three billion would be guaranteed while the remaining seven billion could be interrupted if required to serve Canadian needs.

The proposed annual export of electricity is equal to 39 per cent of Hydro's domestic sales in the 1978-79 fiscal year.

The Sierra-SPEC motion says the hearing should be put off until the following questions can be answered:

—Whether the export price should include the capital, environmental and social costs to generate the power;

—Whether the price for export thermal power will include costs stemming from the impact the operation of thermal generating units has on the environment.

TOWN OF SIDNEY

OFFICIAL COMMUNITY PLAN

NOTICE OF PUBLIC HEARING

Due to further changes to the draft Official Community Plan, it is necessary to hold another public hearing prior to the adoption of the plan and such hearing will be held on Monday, December 17th, 1979, at 7:30 p.m. in the Council Chambers, Town Hall, 2440 Sidney Avenue, Sidney, of which everyone concerned is required to take notice.

A copy of the revised plan may be inspected at the town hall during regular office hours.

G. S. Logan, A.C.I.S., C.M.C.
Town Administrator

25-storey jump . . . she lives

SAN FRANCISCO (UPI) — A 25-year-old woman survived an apparent jump from a 25-storey hotel but does not want to talk about it, hospital officials said Sunday.

In discussing the Friday incident, police said Kathy Beck took off some of her clothes, apparently jumped from the roof of the Golden Gateway Holiday Inn — 250 feet high — and landed on the roof of a parked car.

Hospital officials declined to discuss her condition.

"We cannot make any statements about her condition," said a spokeswoman at San Francisco General Hospital. "She has been very uncooperative and doesn't want us to say anything to anyone."

Witnesses said that when the woman landed on car, she moaned, "Leave me alone, just leave me alone."

Hospital officials said she suffered head and internal injuries but will live.

THE OUTCASTS — **by Ben Wicks**

Minnie Mountain appeal in Feb.

A Cadboro Bay Residents Association appeal for a hearing before the Supreme Court of Canada on the Minnie Mountain housing development decision will be held in Ottawa in February.

Association laywer Lawrence Fast has appealed a recent B.C. Court of Appeal judgement overturning an earlier B.C. Supreme Court decision quashing a Saanich land use bylaw allowing the 70-acre housing development.

If the application is successful, it will be several months before the case is heard by the Supreme Court.

A year ago the association won a supreme court appeal against the bylaw when Mr. Justice William Trainor ruled a conflict of interest on the part of Ald. David Paterson.

Mayor Mel Couvelier has announced the mixed residential housing development will go ahead as soon as possible.

Offer for FP called 'low'

TORONTO (CP) — The offer by Conrad Black and associates for controlling interest of FP Publications Ltd. is about $102 million or $45 a share, says former Liberal cabinet minister James Richardson.

Although the offer isn't as good as it should be, it will probably be accepted by some stockholders because FP earnings aren't as good as they should be, said Richardson, a trustee of the Bell Foundation, which owns a small portion of the stock.

FP Publications owns eight newspapers, including the *Victoria Times*, *The Daily Colonist* and the *Vancouver Sun* in B.C., and has substantial printing interests.

Richardson and other foundation trustees will be in Toronto on Thursday to discuss the details of the offer made by Black, chairman of Argus Corp. Ltd., and his associates. They include John Bassett, chairman of Baton Broadcasting Inc., and George Gardiner, president of Gardiner Watson Ltd. brokers of Toronto.

The various equity shareholders, including four family holding companies and four members of the family of FP co-founder Max Bell, have been invited to Toronto to study the proposals.

The Bell heirs own about 10.4 per cent of the FP equity shares. The main shareholders are Invictus Ltd., which represents the Sifton estate and owns 32.4 per cent of the equity; Starlaw Investments Ltd., representing the McConnell family of Montreal with 25 per cent; Newsco Investments Ltd., the family holding company of R. Howard Webster of Montreal with 20.6 per cent; and the Max Bell Foundation with 10.3 per cent.

But the decision on any sale will be made by the businessmen who administer the foundations or execute the estates, not by family members.

These administrators include David Ferguson and Derek Price of Starlaw Investments; R. S. Malone, a trustee of both the Sifton and Bell estates; Donald McGavin of Toronto, a Sifton trustee; Gardiner, a trustee of the Bell Foundation; and three other Bell trustees, including Richardson and former governor-general Roland Michener.

Ownership of the equity shares differs substantially from that of the voting shares represented on the board of directors, which controls management of the company.

Starlaw holds 25 per cent of the voting shares, while Sifton, the Bell Foundation and Webster each hold 22.5 per cent. Malone holds 7.5 per cent.

Aqua Pacific
CHRISTMAS SALE
10% OFF
All Available Stock
Pool Games
Floating Lounge Chairs
Jacuzzi Whirlpool Baths
Hot Tubs and Pumps
Sales, Service
and Installation
Plumbing Supplies
555 Pembroke St.
384-7822

$1 million fire guts stores

SURREY (CP) — A spectacular fire fanned by high winds Sunday night caused more than $1 million damage when it destroyed two furniture stores in this community.

A fire department spokesman said the fire which gutted Cloverdale Home Furnishings Ltd. and the adjacent Maple Shop, burned out of control in the townsite of Cloverdale for three hours with winds gusting to 40 kilometres an hour. Volunteer firemen from about six halls were called in to battle the fire.

The fire also spread to a nearby cafe and a dry cleaning firm.

Killer slide crushes shed

VANCOUVER (CP) — Two deaths have been linked to a severe wind and rain storm that lashed southwestern British Columbia during the weekend, disrupting power and damaging buildings.

At least two mudslides were caused by the driving rains which undermined hillsides.

One slide claimed a man's life and left another man in serious condition in hospital. The other slide blocked a major highway.

The massive mudslide at the Carolin Mine in the Coquihalla Valley, 30 kilometres northeast of Hope, swept a mechanics' shed with four men inside it off its foundation.

One man died as the shed was crushed by mud and another suffered serious injuries after he was trapped in a truck which was swept 50 metres over an embankment. Two other men suffered minor injuries and worked for an hour to rescue the victim in the truck.

In the Vancouver suburb of Surrey, RCMP said weather conditions contributed to the death of a woman who was struck by a car. They said the accident occurred in an area where lack of street lighting, high winds and heavy rain resulted in poor visibility.

ATTENTION:
WINDOW OWNERS!

THE FINEST QUALITY

Good news for home owners planning to save more on rising heating costs. Triple Track, the most advanced design in thermal window technology is now available complete with sliding storms and screens. ACT NOW AND SAVE
- Triple Track
- Hermetically sealed thermopanes
- Energard insulating inside and outside storms
- Baked enamel finish in 16 different colours to choose from

STEP UP TO ENERHEAT
ENERHEAT
WE OFFER MORE FOR YOUR MONEY

Call Enerheat for a Free Estimate without obligation.
382-1224
VISIT OUR SHOWROOM AT
2018 DOUGLAS ST.
12-8

the weather

A vigorous frontal system tracked across southern B.C. overnight. The system was accompanied by rain and snow. Following the front are strong gusty northerly winds which will push cold Arctic air into the Interior today. The cold, drier air will give some sunny breaks across the province today. The next Pacific disturbance is on its way and will track across northern B.C. Tuesday. This system will bring rain and snow to the north coast this afternoon and snow to the northern interior overnight.

ENVIRONMENT CANADA WEATHER OFFICE 10 A.M. FORECASTS

Valid Until Midnight Tuesday

Greater Victoria: Sunny with cloudy periods. Tuesday mostly cloudy. A few showers in the afternoon. Highs both days near 7. Lows tonight near freezing.

Lower Mainland, East Vancouver Island: Sunny with cloudy periods along the coast. Further inland cloudy with a few sunny periods. Tuesday mostly cloudy. A few showers in the afternoon. Highs both days near 7. Lows tonight near zero.

North and West Vancouver Island: Sunny with cloudy periods. Tuesday mostly cloudy. Occasional showers beginning northern end of the island in the morning and spreading to the southern parts in the afternoon. Highs both days 5 to 7. Lows tonight zero to 2.

TEMPERATURES
Yesterday

	Max.	Min.	Prcp.
Victoria	10	5	7.4
Normal	8	4	—
One Year Ago			
Victoria	10	3	1.1

Across Canada

Prince Rupert	4	— 1	2.8
Prince George	3	—13	4.4
Port Hardy	6	0	8.6
Terrace	3	— 4	0.4
Tofino	10	2	—
Comox	10	1	3.2
Vancouver	11	2	4.0
Kamloops	7	1	0.6
Cranbrook	9	1	5.2
Williams Lake	1	7	5.6
Fort Nelson	—19	—32	0.9
Peace River	— 8	—18	0.2
Edmonton	1	—15	18.2
Jasper	8	— 9	19.2
Calgary	2	—12	5.2
Lethbridge	13	— 8	—
Medicine Hat	13	— 7	—
N. Battleford	5	—13	7.0
Saskatoon	— 5	—14	6.3
Swift Current	9	— 9	0.2
Prince Albert	— 8	—15	3.7
Moose Jaw	1	— 8	—
Regina	0	— 9	0.5
Brandon	— 4	— 9	5.0
Winnipeg	— 6	— 8	3.8
Kenora	— 8	—14	7.1
Thunder Bay	— 5	—15	0.4
Toronto	2	— 2	0.5
Ottawa	— 1	—14	4.2
Montreal	— 1	—11	0.2
Quebec	— 6	16	7.2
Halifax	— 2	— 7	7.1
Charlottetown	— 5	—10	4.5
Fredericton	— 5	— 9	0.6
St. John's	3	10	—
Whitehorse	—19	—29	—
Yellowknife	—19	—33	—
Inuvik	—31	—36	—

United States

Seattle	12	1	3.6
Spokane	10	0	1.8
Portland	12	2	6.1
San Francisco	14	11	—
Los Angeles	19	14	—
Las Vegas	20	5	—
Phoenix	26	8	—
Chicago	8	1	3.8
New York	2	1	—
Miami			

World Temperatures
Amsterdam 10, 8; Athens 18, 11; Bahrain 23, 16; Bangkok 32, 22; Beirut 19, 14; Belgrade 12, 8; Berlin 12, 7; Bogota 18, 10; Brussels 14, 7; Buenos Aires 29, 20; Cairo 19, 11; Caracas 30, 20; Copenhagen 7, 5; Denpasar 31, 24; Frankfurt 10, 9; Geneva 10, 7; Helsinki -6, -10; Hong Kong 22, 18; Honolulu 30, 24; Jakarta 30, 24; Jerusalem 16, 7; Johannesburg 27, 15; Kiev 1, 0; Kuala Lumpur 33, 20; Lima 22, 17; Lisbon 17, 14; London 14, 9; Madrid 12, 3; Manila 30, 19; Mexico City 20, 9; Moscow -10, -11; New Delhi 25, 10; Nicosia 19, 7; Oslo -9, -10; Paris 14, 10; Perth 33, 18; Rio 38, 20; Rome 11, 4; San Juan 29, 24; Seoul 3, -2; Singapore 31, 23; Stockholm -2, -7; Sydney 29, 18; Taipei 24, 15; Tel Aviv 20, 12; Tokyo 14, 7; Vancouver 11, 8; Vienna 11, 5.

CITY'S WEATHER RECORD

Sunshine Dec.	7.5 hrs.
Last Dec.	33.1 hrs.
Normal (30 yrs.)	17.2 hrs.
Sunshine, 1979	2326.1 hrs.
Last year	2182.7 hrs.
Normal (30 yrs.)	2146.8 hrs.
Precipitation Dec.	49.3 mm
Last Dec.	9.0 mm
Normal (30 yrs.)	39.1 mm
Precipitation, '79	322.1 mm
Last year	363.4 mm
Normal (30 yrs.)	588.2 mm

Sunrise, Sunset
Tuesday
(Pacific Standard Time)
Sunrise 07:55 Set 16:18

Moonrise, Moonset
Tonight
(Pacific Standard Time)
Moonrise 23:35 Set 12:48

TIDES AT VICTORIA
(Tides listed are Pacific Standard Time)

	Time	Ht	Time	Ht	Time	Ht	Time	Ht
	H M	Ft.	H M	Ft.	H M	Ft.	H M	Ft.
10	0045	3.4	1000	8.8	1515	7.2	1830	6.7
11	0120	4.2	1020	8.8	1615	6.5	1945	6.1
12	0200	4.9	1045	8.7	1815	5.5	2250	5.8
13	0205	5.6	1050	8.7	1825	4.8		
14	0030	6.1	0530	6.6	1055	8.7	1855	4.0
15	0115	6.4	0600	7.0	1105	8.8	1905	3.2

TIDES AT SOOKE

	Time	Ht	Time	Ht	Time	Ht	Time	Ht
	H M	Ft.	H M	Ft.	H M	Ft.	H M	Ft.
10	0047	3.8	0805	8.6	1320	7.6	1610	7.9
11	0100	4.4	0835	8.8	1510	7.1	1735	7.2
12	0115	5.0	0900	9.0	1615	6.4	1955	6.7
13	0150	5.6	0930	9.1	1700	5.5	2205	6.6
14	0200	6.1	0955	9.3	1745	4.7	2350	6.7
15	0235	6.5	1010	9.5	1825	3.8		

TIDES AT FULFORD HARBOUR

	Time	Ht	Time	Ht	Time	Ht	Time	Ht
	H M	Ft.	H M	Ft.	H M	Ft.	H M	Ft.
10	0225	4.0	1040	11.2	1800	7.2	2055	7.5
11	0310	4.9	1115	11.1	1845	6.5	2300	7.2
12	0400	5.8	1145	10.9	1920	5.7		
13	0105	7.4	0455	6.7	1205	10.7	1940	4.9
14	0245	8.0	0610	7.5	1235	10.6	2005	4.0
15	0345	8.8	0710	8.1	1255	10.4	2040	3.2

RENT A PIANO
Baldwin

Rent applies to purchase
381-0551
or stop in at
Baldwin
PIANO & ORGAN CENTRE
736 DOUGLAS STREET
"right across from the Bay"

DATSUN SAVES AGAIN.
$4990
$500 *
$4490
(Manufacturer's Suggested List Price)
(*Factory Rebate)
(A Dealer may sell for less.)

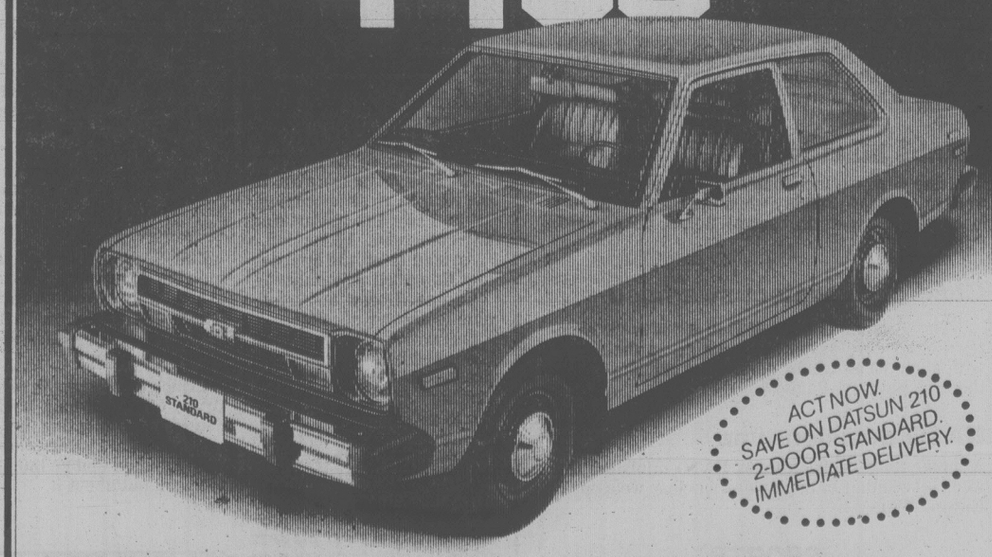

ACT NOW. SAVE ON DATSUN 210 2-DOOR STANDARD. IMMEDIATE DELIVERY.

SUPER PRICE. SAVE TODAY.
With our $500.00 factory rebate you're looking at big savings on any new '79 210 2 or 4-door Sedan, Station Wagon or Hatchback. A Datsun 210 Sunny is yours for as little as $4,290.00...or less. And great features are part of the price. The 210 Standard shown above includes • Electronic ignition • MacPherson Strut Front Suspension • Tinted Glass • Side Window Defo... • Rear Window Defrosters • Bi-level ventilation • Rear Flip-out Windows • Colour crafted interior. And lots more.

DATSUN SAVES 6.5 = 43 L/100KM MPG

SAVES GAS FOR SUPER ECONOMY.
Transport Canada ranks Datsun 210's gas economy amongst the best – on any kind of gas. Does your present station wagon give you 43 miles per gallon? At 6.5 litres per 100Km rating, the 210 Station Wagon will. That means it may use half the gas of the passenger car** you're driving now. Consider tomorrow's fuel prices. Think of what savings like these will mean to you.

SAVE TODAY—SEE YOUR PARTICIPATING DATSUN DEALER NOW.

NISSAN DATSUN

**Based on Transport Canada approved ratings for Datsun 210 5-Speed in litres per 100Km converted to M.P.G. and compared to '75 O.T. ratings for Maverick, Monte Carlo, Valiant and Hornet. Actual consumption will vary.

THERE'S MORE FUTURE IN A DATSUN
210-310-510-TRUCK-200SX-280ZX

TORONTO STOCK EXCHANGE TRADING

Distributed by CP

Toronto Stock Exchange—Dec. 10

Quotations in cents unless marked $. z—Odd lot, xd—Ex-dividend, xr—Ex- rights, xw—Ex-warrants. Net change is from previous board-lot closing sale.

Stock	Sales	High	Low	1:40 p.m.	Net Ch'ge
	A and B				
A.G.F.M	250	335	335	335	
Aby Gln w	7950	$6¾	6½	6¾	+ ¼
Abti Prce	4130	$18⅜	18⅛	18¼	
Abitbi 10	454	$51¼	51¼	51¼	
Acklands	1000	$16	16	16	
Action Trd	3200	43	43	43	
Adanac M	800	$5½	5½	5½	— ⅛
Afton Min	200	$26	25½	25½	— ⅜
Agnico E	2325	$8¾	8⅜	8⅜	— ¼
Agra Ind A	1100	490	485	490	
Albany	29550	130	124	127	+ 5
Alt Energy	6922	$40	39½	39¾	— ½
Alta Gas A	5490	$26½	26	26⅛	— ⅜
Alta G F	300	$26¼	26¼	26¼	— ¼
Alta G 6%	620	$36½	36¼	36¼	— ¼
Alta Nat	z44	$70	70	70	
Alcan	10325	$48⅜	48	48¼	+ ¼
Alcan pr	z25	$26	26	26	
Algo Cent	100	$20½	20½	20½	— ¼
Algoma St	600	$29¾	29½	29½	— ¼
AStel p	500	$25⅜	25⅜	25⅜	— ⅛
Alumin 4 pr	z25	$17½	17½	17½	
Almin 4½ p	z20	$40.	40	40	
Am Larder	9500	29	29	29	+ 1
Am Eagle	1800	340	335	340	
Am Leduc	22000	50	49	50	+ ½
Andres W A	420	$11¾	11¾	11¾	
Andres W B	z2	$12½	12⅛	12⅛	
Ang CT 4½	100	$25	25	25	+1¼
Ang CT 315	z80	$34½	34½	34½	
Ang U Dev	200	425	425	425	—25
Aquitaine	12900	$40	39¼	39¼	— ¾
Arbor C	600	100	100	100	
Argosy	266	24	24	24	
Argus C pr	800	$7	7	7	+ ¼
Asamera	2800	$20⅜	20¼	20¼	— ⅛
Asbestos	800	$36	36	36	
Atco A	3075	$18⅞	18½	18⅞	+1¼
Atl C Cop	506	79	79	79	
Atlas Yk	1000	64	64	64	
Ato Hard A	2300	$12½	12½	12½	— ¼
BC Sugar A	z35	$35½	35½	35½	
BP Can	13160	$38	37½	37⅝	— ⅜
Banister C	6600	$17½	16⅞	17½	+ ⅜
Bank BC	200	$30	30	30	
Bank Mtl	13297	$24	23¾	23¾	— ¼
Bank N S	7278	$24½	24⅛	24½	+ ¼
Bankeno	3000	420	405	410	
Barex	15000	25	24	25	+ 5
Basic Res	2450	$11	10¾	11	+ ¼
Bathrst p	800	$11⅛	11	11	
Baton B	400	$12½	12½	12½	
Becker B p	500	$6¾	6¾	6¾	
Belding	700	300	300	300	+ 5
Bell Canad	29054	$21¼	20⅞	21	— ½
Bell A pr	z17	$64¼	62¼	62¼	
Bell C pr	100	$26¾	26¾	26¾	
Bell 2.28	516	$31½	31½	31½	— ⅛
Bell 1.96	5595	$26¼	25⅞	26	
Bighart O G	700	$6⅛	6⅛	6⅛	
Bl Hawk	2000	30	30	30	— 2
Black P A	6900	$17½	17½	17½	+ ½
Blakwod A	100	495	495	495	— 5
Bomac A	1000	$7	7	7	— ½
Bombr	236	$11½	11½	11½	— ½
Bonza O	2100	$8	7¾	7⅞	
Bonanza W	3000	335	325	325	
Bow Valy	4550	$39⅜	39½	39¾	
Bralor Res	200	$19½	19¼	19½	+ ½
Bramalea	1778	$19¾	19⅝	19¾	
Brascan A	4500	$22⅞	22⅝	22¾	— ⅛
Brscn 8½	100	$26¾	26¾	26¾	
Brenda M	z25	$25⅜	25⅜	25⅜	
Brinco	1935	$7⅜	7⅜	7⅜	
Brinco p	1034	480	480	480	
BCFP	400	$22	22	22	
BCRIC	16745	$7¼	7⅛	7⅛	— ⅛
BC Phone	1815	$16½	16¼	16¼	+ ⅛
BCPh 1956	z15	$52	52	52	
BCPh 4.84	100	$14	14	14	— ½
Broul Reef	3500	60	60	60	
Brunswk	5700	$9½	9⅜	9½	
	C				
CAE	3365	$14	13¾	13¾	— ⅜
CME Res	2542	242	240	240	— 2
Cad Frv	7400	$18½	18	18	— ½
Cad Frv A	100	$9⅜	9⅜	9⅜	
Cal Pow A	1375	$44¾	44⅝	44⅝	— ⅛
Cal P 10 p	10	$104	104	104	— 1
Cal P 9.80	70	$102	101	102	+ ⅞
Cal P 2.36	20200	$26⅛	26¼	26¼	— ⅛
Calvert	80000	155	141	147	— 5
Cam Mine	9000	31½	31	31½	+ ½
Camflo	2560	$16	15⅝	15⅞	+ ⅜
C Chlb A	3100	$10¼	10	10	
Camp RL	835	$28½	28	28½	+ ¾
Can Cem	2080	$11¾	11⅝	11¾	
CDC	535	$9⅛	9⅛	9⅛	
CDC pr B	z1	$114	114	114	
Can Malt A	250	$30⅞	30⅞	30⅞	
C Nor West	5700	$17½	17	17	— ⅜
Can Perm	3800	$19¼	19	19	
CS Pete	13300	$11¾	11	11½	— ⅜
Can Trust	707	$22	22	22	
C Trust 7¼	300	$19	19	19	
C Tung	200	$20½	20½	20½	— ¼
CCablesy A	620	$13⅛	13⅛	13⅛	+ ⅛
C Cable w	720	185	185	185	— 2
Cdn Cel	400	$8	8	8	— ¼
C Formost	400	$6¼	6	6	— ½
CGE	100	$29½	29½	29½	— ½
C Homestd	1800	$25	24½	24⅞	— ⅛
Cl Bk Com	5181	$25½	25⅜	25⅜	— ⅛
CIL	z61	$23⅞	23⅞	23⅞	
C Marconi	2100	$18⅞	18⅛	18⅞	+ 1
C Merrill	1200	$24	23¾	24	+ ⅜
CNat R	10300	$8⅞	8⅝	8¾	+ ⅛
C Occental	1652	$13½	13⅛	13⅛	
CP Inve	3385	$35	34	34	— 1
CP Inve pr	z2	$16½	16½	16½	
CP Ltd	9739	$36¾	36¼	36⅜	— ⅜
CPL A p	300	$9⅜	9⅜	9⅜	+ ⅛
C Reserve	2750	$22⅛	21⅞	22	+ ⅛
Cdn Tire A	23235	$25½	25¼	25⅜	— ⅛
C Utilties	1853	$18¾	18⅜	18¾	+ ¼
CU 10¼	z50	$26¾	26¾	26¾	
C Util 9.24	1300	$26⅜	26	26⅜	+ ⅛
CWN G 4 pr	1100	$9¾	9½	9¾	+ ¼
Canbra	300	430	415	430	+ 5
Candel Oil	5100	$55	54⅜	54⅜	— ⅜
Canray	7812	305	290	300	— 5
Canron A	700	$12½	12⅜	12½	+ ⅛
Cara	7775	$15¾	15⅜	15¾	+ ¼
Carl OK	11825	$6	5⅞	5⅞	
Carl A p	300	$24¾	24¾	24¾	
Carma A	2700	$15	14¾	15	
Carolin M	6600	$12	11⅞	11⅞	— ⅛
Carrier JD	1000	57	57	57	+ 8
Cassiar	300	$11¾	11¼	11¼	— ⅜
Cassidy L	400	Laghn	400	Laghn	
Celanese	7900	$5⅜	5¼	5¼	— ⅜
Cenex	38000	36	33	33	— 2
Ctl Est A	1700	$10¾	10¾	10¾	
Chnclr	1100	$5½	5⅜	5½	+ ⅛
Cherokee	1600	$11	11	11	
Chib Kay	1500	21	21	21	+ 2
Chieftan D	1225	$33½	33¼	33¼	— ¾
Chimo	650	200	200	200	—10
Chrysler	2505	$7	6⅞	6⅞	— ⅛
Cockfield	800	$5⅜	5⅜	5⅜	
Coin Lake	1000	26	26	26	
Cmplx	500	425	425	425	—10
Cominco	1000	$45½	44½	44¾	— ½
CominccoA	500	$26	26	26	+ ½
Comrcl O G	6000	300	290	295	— 5
C Holiday I	100	$10	10	10	
Comtech	1150	260	260	260	+10
Coniagas	500	125	125	125	—10
Con Bath A	1550	$14⅛	14	14	— ⅛
Con Bath p	200	$17	16¾	16¾	— ¼
C Durham	8650	163	156	163	
C Marben	3408	250	240	240	
C Morisn	3500	305	300	300	—10
Cons Pipe	2900	$7⅜	7¼	7⅜	— ⅛
Cons Prof	261	120	120	120	+ 4
C Rambler	1000	405	400	405	+ 5
Con Textle	100	$8	8	8	
Con Distrb	2920	$10½	10⅜	10⅜	
Cons Gas	11335	$25⅜	25¼	25¼	
Control F	600	365	365	365	+ 5
Conventrs	6775	$11⅛	10¾	10⅞	— ⅛
Conwest	1900	$6⅞	6⅝	6¾	+ ⅛
Cop Fields	3150	$9¾	9¾	9¾	— ⅜
Coseka R	25950	$11¼	10⅞	10⅞	
Courvan	500	100	100	100	— 3
Craigmt	700	$6⅞	6⅞	6⅞	+ ⅛
Crain R L	100	$11¼	11¼	11¼	— ⅜
Crestbrk	1050	$20	19⅞	20	
Crwn Life	100	$61	61	61	
Crush Intl	800	$12⅜	12⅛	12⅛	— ½
Cuvier M	6000	58	56	56	— 2
Cyprus	4290	$14¾	14⅜	14¾	+ ¼
Czar Res	9175	$15⅜	15⅛	15⅛	— ⅜
Czar Res p	525	$38⅛	38¼	38¼	— ¼
	D	to	G		
Daon Dev	11390	$14¾	14½	14¾	+ ⅜
Daon 8⅝ p	6500	$8½	8	8½	+ ½
Daon 9½ p	500	$9¼	9¼	9¼	+ ¼
Debhld B p	100	$66	66	66	+ ½
D Eldona	9800	140	135	135	— 5
Delhi Pac	3000	72	70	70	
Denison	12680	$37⅛	36¾	37⅛	— ¼
Dicknsn	1100	$8⅝	8⅝	8⅝	+ ⅛
Discovry	2480	148	140	140	— 8
Doman I	1000	$6⅜	6⅜	6⅜	— ⅛
Dome Mine	1001	$51	51	51	+ ⅞
Dome Pete	26450	$49½	48¾	49	— ¾
DPete A p	208	$21	21	21	+ ¼
DPete B p	700	$21	21	21	
D Bridge	1550	$17	16¾	16¾	
D Clfrs A	1000	480	475	475	—15
DExplor	2500	51	51	51	+ 1
Dofasco A	300	$32¼	32¼	32¼	+ ⅛
Dom Store	650	$19½	19½	19½	
D Textile	1000	$13½	13¼	13½	+ ¼
Domfar	1900	$23⅞	23⅞	23⅞	+ ¼
Domfar pr	300	$11	11	11	
Dr Mc C A	600	$12½	12⅜	12⅜	— ⅛
Dunde Pal	2000	57	57	57	+ 2
Du Pont A	149	$25½	25½	25½	— ½
Dylex Ltd	200	$12¾	12¾	12¾	— ¼
Dynamar	26111	300	280	300	+ 15
E-L Fin	200	$11⅜	11⅜	11⅜	+ ⅛
East Sul A	400	260	260	260	— 5
Estn Prov	z15	$7	7	7	
Ego Res	7400	190	186	187	+ 2
Elhm A	100	490	490	490	+ 15
Elks Stors	1200	$6½	6⅜	6⅜	+ ¼
Emco	z5	$10¾	10¾	10¾	
Extndcar	6000	$9¾	9⅝	9⅝	
Extd A	1900	$9⅝	9½	9½	— ⅛
Falcon C	2650	$8¼	8¼	8¼	— ⅛
Fibrg Nik A	10410	$83¼	80¾	81	— 1
Fed Pion	100	$34½	34½	34½	+ ½
Fidelity Tr	800	465	465	465	+ 5
Fidelity Trp	100	$16¾	16¾	16¾	— ¼
F Calgary	2200	253	252	252	— 3
F Ctv Tr B	300	$7½	7½	7½	
F Ctv Tr C	1080	$7¾	7¾	7¾	+ ⅛
F Mar	700	150	150	150	
Foodex p	500	$7	7	7	
Ford Cnda	z10	$50⅜	50⅜	50⅜	
F Sea A pr	1900	$8⅛	8⅛	8⅛	
Francana	1280	$13	12¾	12¾	— ¾
Fraser	100	$14	14	14	— ¼
G&H Steel	300	140	140	140	+ 5
G M Res	700	$5¾	5⅞	5⅞	— ⅛
Galveston	1200	294	290	294	— 1
Gaz Metr	2800	$7	6⅞	6⅞	
G Distrb A	400	$7½	7½	7½	— ½
GMC	z2	$59½	59½	59½	
Genstar L	11140	$25½	25⅛	25⅜	— ⅛
Gibraltar	3650	$9⅛	9	9	— ⅛
Glbe Rity p	1500	$23¾	23¾	23¾	
Goldale A	300	$5¼	5¼	5¼	— ⅜
Goldund M	7150	310	295	305	+ 5
Granduc	2700	226	225	225	— 1
G L Nickl	z300	82	82	82	
GN Fin	1000	245	245	245	
G0 $8	8	8			
Guar Trp	1100	$18½	18½	18½	— ¼
Gulf Can	39112	$99½	96½	99¼	+ 3
Gulfstrem	33100	360	350	355	+10
	H	to	L		
HCI Hldg	200	$16⅛	16½	16⅛	+ ⅜
Hardee	1500	71	71	71	— 1
Hard Crp A	1540	240	235	235	— 5
Harlequin	2800	$20⅝	20⅜	20⅝	+ ¼
Harris A	750	485	485	485	+ 5
Harris B	300	410	410	410	+10
Hatleigh B	360	$6	6	6	— ⅛
Hawker	2607	$16⅜	16	16¼	+ ¼
Hawker pr	z5	$58	58	58	
Hayes D	z53	$9⅜	9⅜	9⅜	
Hedway A	1000	$5¼	5¼	5¼	+ ¼
Home A	8753	$9⅝	9⅜	9⅜	
Home B	1976	$9⅝	9⅜	9⅜	— ⅛
H Bay Mng	776	$23	22⅞	22⅞	— ⅛
H Bay Co	7763	$25	24¾	25	+ ⅛
HBC pr	164	$21½	21½	21½	
HB Oil Gas	2660	$9⅝	95½	96	+ 1
Huntr Dug	543	$11½	11½	11½	
Husky Oil	1750	$74	74	74	
Husky B pr	100	$37½	37½	37½	— ½
IAC	33235	$10⅜	10	10⅜	
ITL Ind	100	300	300	300	— 5
IU Intl	14900	$13⅜	13⅛	13¼	+ ⅛
Imasco	600	$43	43	43	
Imp Oil A	35469	$43⅛	42¼	42¾	+ ¼
Imp Oil B	1363	$43	42¾	42¾	— ¼
Inco	20970	$24½	24	24¼	
Inco 7.85	1425	$23⅛	22	23¼	+ ⅛
Indal	600	$13	12¾	12¾	
Industmin	1000	$16⅝	16⅜	16⅝	+ ⅜
Inland Gas	150	$13⅜	13⅜	13⅜	+ ⅜
Inland G p	100	$11	11	11	
Inter-City	4550	$20½	19¾	20½	+ ⅛
Int Div	100	340	340	340	+10
IBM	z239	$75	74¾	75	
Int Mogul	274	$6⅜	6⅛	6⅜	+ ⅛
Intpr Pipe	4380	$18¼	18	18⅛	— ⅛
Ipsco	2177	$21	21	21	— ⅛
Irwin Toy	505	320	320	320	
Island Tel	1700	$15¼	15	15	— ¼
Ivaco	110	$16¼	16¼	16¼	
Jannock	2500	$11¼	10¾	10¾	— ½
Jannock B	z75	$13¼	13¼	13¼	
Jannock w	775	$6	6	6	— ⅛
Jorex Ltd	3000	47	47	47	
Joutel	1000	115	115	116	— 2
Kaiser Re	2800	$30	29½	29½	— ½
Kam Kotia	3450	490	480	480	—20
Kaps Tran	12550	119	117	119	+ 4
Keeprite	900	$13¾	13½	13¾	+ ½
Kerr Add	9936	$14½	14¼	14½	+ ½
La Luz	200	$7½	7½	7½	
Labatt A	2341	$22	21¾	21¾	— ¼
Lab Min	200	$45	45	45	
Lacana	2500	$7⅛	6⅞	7⅛	+ ½
Laidlaw A	300	$8	8	8	
Laidlaw B	500	$7⅜	7⅜	7⅜	
Ldl 9¾	z3	$11¾	11¾	11¾	
LOnt Cem	200	$5¼	5¼	5¼	
L Shore	750	420	420	420	+10
Lasitr Km	3000	220	200	200	—20
Lau Fin p	471	$11¼	11¼	11¼	— ¼
Lava Cap	6600	335	330	335	+10
Leigh Inst	505	$9¼	9¼	9¼	
Levy A pr	z50	$7¼	7¼	7¼	
LL Lac	2644	$5⅞	5¾	5¾	— ⅛
Lob Co A	100	375	375	375	— 5
Lob Co B	6700	375	370	370	— 5
Lob Co pr	z25	$26½	26½	26½	
Lochiel	2155	445	435	435	
Lytton M	z400	35	35	35	
	M	to	O		
MICC	110	$11	11	11	
MICC 8⅝	325	$23	23	23	
Micc 8 p	400	$25	25	25	
Maclarn A	400	$21⅜	21⅜	21⅜	— ⅜
Mclan H A	203	$21	21	21	+ ¼
MB Ltd	5865	$23⅞	23⅝	23¾	+ ⅛
Madeline	3800	160	155	160	
Madsen	800	155	146	146	— 4
Magna A	16000	$11	11	11	
Magna B	900	$12½	12½	12½	— ¾
Magnetcs	440	135	135	135	+ 3
Maislin I	900	$5½	5½	5½	+ ⅛
Maistc WII	14000	450	435	450	+10
Man Bar	1500	66	66	66	
M Lf Gard	z2	$26⅞	26⅞	26⅞	
Maritime	819	$24¾	24½	24½	— ½
Mark Spnc	350	$7⅞	7⅝	7⅞	— ⅛
Mass Fer	7201	$11⅞	11½	11⅝	+ ⅛
Mas F B	1300	$20⅜	20⅛	20¼	+ ⅛
Mc Adam	700	30	30	30	
Mc Intyre	6725	$66	65½	65¾	— ¼
McLaghn	500	$8⅞	8¾	8⅞	
McLaml 9 p	300	$19¾	19⅝	19¾	+ ⅛
Mentor	1400	340	330	330	—20
Mercantil	5345	$15⅝	15⅜	15⅜	— ¼
Merland E	10400	$19⅞	19⅜	19⅝	— ⅜
Met Storsp	500	$14¾	14¾	14¾	
Mikes Subs	1300	170	170	170	— 5
Minri Res	5640	260	250	256	+ 5
Mitel Corp	3460	$16¼	16	16	
Moffat A	350	$13¼	13¼	13¼	— ¼
Molson A	708	$23⅜	23½	23⅜	
Molson B	100	$22¾	22¾	22¾	+ ¼
Monenco A	700	$11	11	11	
Mtl Trust	350	$20	20	20	+ 1
Moore	11751	$35½	35¼	35¼	
Mtn States	6500	$9⅞	9½	9¾	
Murphy	700	$29½	29	29	+ ¼
NBU Mine	500	290	290	290	+ 5
Nat Bk Can	8695	$12⅛	12	12	
Nat Pete	2200	120	116	120	+ 2
Nat Sea A	100	$14½	14½	14½	— ⅛
Nat Trust	300	$24½	24⅜	24½	+ ⅛
Nemco	3500	295	285	290	+ 5
Neomar	942	267	266	267	+ 2
NB Tel	z64	$21⅞	21⅞	21⅞	
N Kelore	2000	21	21	21	+ 1
N Provid D	5400	54	50	54	+ 1
N York Oil	6600	235	230	235	— 2
Nfld L P A	2355	$20	19⅝	20	+ 1
Nfld Tel	500	$11	10⅞	10⅞	— ⅛
Nick Rim	5000	24	23	24	
Noble M	5800	157	147	157	+11
Noranda	34338	$21½	21¼	21¼	+ ⅛
Norbaska	2000	38	38	38	
Norcn	138834	$32	31½	31½	— ½
Norcen B	300	$22	22	22	
Norcn 288	85157	$57⅛	55¾	55¾	— ¼
Norlex	10100	19	18	19	+ 1
NC Oils	100	$21	21	21	— ½
N Canada	1000	80	80	80	
Nor Tel	2405	$54	53½	53⅝	
Northgat	2050	$8¾	8⅝	8⅝	— ⅛
Northld	36000	35	32	35	+ 4
NS Savngs	100	$9¼	9¼	9¼	
NS Sav 10¼	150	$20	20	20	+ ¼
Nowsco W	100	$43	43	43	
Nu-Wst A	5110	$14⅝	14¼	14⅜	— ⅜
Nu-Wst p	600	$18⅜	18⅜	18⅜	— ¼
Nu-Wst B p	300	$18	18	18	— ⅜
Nufort Res	5332	52	52	52	+ 2
Numac	7500	$43½	42¾	43	— 1
OPI A	650	$31½	31½	31½	— ⅜
Oakwood P	12900	$15¾	15⅜	15⅜	— ⅜
Obrien	3700	215	215	215	+ 1
Ocelot A	760	$31¾	31	31	— ½
Ocelot B	7780	$31¼	30¼	30¼	— ½
Onaping	5900	280	275	278	— 2
Oshawa A	1130	$8	8	8	— ⅛
Osisko	3000	38	38	38	
Oxford A	1100	$15¼	15½	15½	— ⅛
	P	to	S		
Pac Coper	23400	280	265	278	+10
Page Pet	6750	$23½	23	23⅜	— ¼
Page Pet 7	1000	$12⅝	12⅜	12⅜	+ ⅛
Pagurian A	900	425	425	425	
Paloma P	9150	$7⅜	6⅝	7	— ⅜
Pamour A	2300	$8¾	8⅝	8⅝	+ ⅛
Pan Centr	1033	50	50	50	— 5
Pancana I	5600	375	360	375	+20
Parlake	6900	360	350	350	
Pembina	5500	$10½	10¼	10⅜	+ ¼
Pennant	13200	176	173	173	— 2
P Jewl A	169	$12½	12½	12½	+ ⅛
Petrofina	2818	$46	45	46	+ ½
Petrol	4200	$9¾	9¼	9¾	+ ⅜
Peyto Oils	1640	$16¼	15½	16	
Pine Point	1820	$31⅜	31	31	— ½
Place G	7100	340	325	335	
Placer	3950	$40⅛	39⅝	40	
Plysr 840	25400	$24¾	24½	24½	— ⅜
Pominex	305	172	172	172	
Pop Shops	3700	225	220	225	
Powr Corp	7820	$14⅜	14	14	— ¼
Prado Exp	z50	122	122	122	
Precamb	700	425	425	425	—15
Preston	100	$24⅞	24⅞	24⅞	— ⅛
QMG Hldg	1500	91	86	91	+ 1
Qasar Pet	3020	$5¾	5⅜	5⅝	
Que Man	1000	60	60	60	
Que Sturg	2200	260	250	250	
Que Tel 168	z30	$19¾	19¾	19¾	
Ram	550	$10⅜	10¼	10¼	— ⅛
Ranger	13432	$24⅜	23⅞	24⅜	+ ⅞
Rayrock	1200	235	235	235	
Redpath	2600	$12⅛	11¾	11¾	
Redstone	4500	83	82	82	— 1
Reed Pap A	100	$11⅜	11⅜	11⅜	+ ⅛
R Sth A	400	$8¼	8¼	8¼	
Reichhold	200	$12⅜	12¼	12⅜	— ⅛
Reich 7¼ p	z48	$17¼	17¼	17¼	
Res Servic	1550	$7⅛	7	7	— ⅛
Revelstk	2457	$9¼	9	9¼	+ ⅛
Revnu Prp	10005	139	135	135	
Rileys D	800	175	175	175	+15
Rio Algom	4273	$29½	29	29¼	— ¼
R Liffle	400	275	275	275	— 5
R Liffle A	400	285	285	285	
Rolland	1600	$9	9	9	
Roman	225	$46	46	46	—2½
Ronyx Cor	5250	465	450	465	+20
Royal Bnk	6470	$41⅜	41	41¼	+ ¼
Ry Trsco A	4332	$13¾	13¾	13¾	— ¼
Russel A	500	$13⅞	13⅞	13⅞	— ⅛
St Fabien	z33	18	18	18	
StL Cem A	1200	$25½	25½	25½	
Sceptre	19400	$9⅜	9¼	9¼	— ⅜
Sceptre w	2883	400	395	395	
Schneid p B	350	13	13	13	+ 1
Scintrex	1100	405	405	405	+ 5
Scot Lasal	1000	120	120	120	+ 4
Scot York	5000	$5	5	5	— ⅛
Scotts A	390	$14	13⅞	14	— ¼
Scurry Rn	900	$66	65	65	— 2
Seagram	3080	$46¼	46	46¼	+ ¼
Seaway pr	100	485	485	485	
Shaw Pipe	250	$17¾	17¾	17¾	
Shell Can	27930	$35⅝	34⅝	35	— ⅜
Sherritt	26281	$12⅝	12⅜	12½	— ⅜
Silvana Mn	500	$5	5	5	
Silvmq	14000	37	35	35	
Silverwd A	650	$11⅜	11⅛	11⅜	
Simco Eri	3300	350	350	350	+10
S Sears A	559	$6¾	6¾	6¾	
S Sears B	1010	$6¾	6¾	6¾	
Sklar M	3100	190	185	187	+ 2
Skye Res	2250	$9¼	9¼	9¼	+ ⅛
Skyline H	500	315	310	310	— 5
Slater Stl	175	16	16	16	— ¼
Sogepet	1000	105	105	105	
Southm	300	$28½	28½	28½	+ ½
Spar Aero	804	$7⅞	7¾	7⅞	+ ¼
Spar Aero p	400	$16¾	16½	16¾